Home Edition
TELEPHONE 383-4111
CLASSIFIED 386-2121

The Daily Colonist.

Vancouver Island's Leading Newspaper Since 1858

Mainly Sunny
Weather Details On Page 2

No. 179–113th YEAR | VICTORIA, BRITISH COLUMBIA, TUESDAY, JULY 13, 1971 | 10 CENTS DAILY 20 CENTS SUNDAY

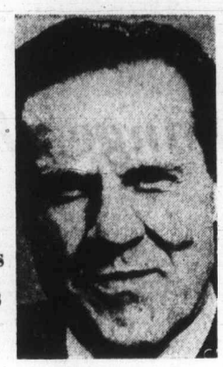

St. Joseph's stalemate: 'Council cares more for cars than for people'

Loffmark

Victoria Villain —Loffmark

Health Minister Ralph Loffmark appeared Monday to finger the city of Victoria as the major villain in the latest stalemate over St. Joseph's Hospital expansion and he suggested city hall may be "in the hands of real estate developers."

The most charitable interpretation of city council's action last Thursday regarding the possible future extension of Belleville Street in the vicinity of the hospital, Loffmark said, is that council members are "really more interested in automobiles than they are in the care of people."

The minister added: "The worst light in which (council's action) can be viewed is that somebody is more interested in developing some property over there and making it available for highrise apartments or something like that."

Loffmark said in an interview the provincial government gives "top priority" to new hospital construction for the Capital Region and added "we are not going to be sidetracked by any real estate development or . . . by fear of any traffic problems which might arise 10 years from now."

City council should lose no time, the minister said, in telling the public why it unilaterally amended an earlier agreement with the province on the Belleville Street extension by requiring that technical studies should be the eventual basis for deciding whether to go ahead.

"If the city of Victoria has changed its views in any way or wants to go back on the agreement then it should say

Continued on Page 2

Hundreds Seek Alternate Transport

Walkout Snarls Air Canada In East

MONTREAL (CP) — A walkout by Air Canada mechanics and ground personnel at the airline's peak traffic period threw Montreal and Toronto International Airports into a state of crowded confusion Monday night. In Toronto, Air Canada reported cancellation of more than 30 flights bringing the airline's services to a near standstill. Hundreds of passengers lined up at wickets seeking information or alternate transportation.

Crowds Confused

Air Canada handles about 200 flights daily in and out of Toronto, carrying about 8,000 passengers.

Meanwhile Air Canada spokesman in Montreal described the traffic situation as "normal to slightly delayed," adding that two flights had been cancelled.

But reports from the airport itself described crowds of passengers and friends numbering more than 3,000 milling about in confusion as baggage began to pile up, minutes after the walkout by 800 members of the International Association of Machinists and Aerospace Workers.

Machinists in Victoria were not expected to join the 24-hour study session and Air Canada district manager Stan Mooney said he did not expect there to be any disruption of service for the period.

Mooney explained that only the main centres were being hit by the walkout and that smaller centres such as Regina, Saskatoon and Victoria were not affected. However, he could not say what would happen after today if a strike vote were passed.

More than 500 machinists employed by Air Canada in Vancouver booked off the job Monday night to attend a study session.

An Air Canada spokesman said one flight out of Vancouver was cancelled — Flight 806 leaving at 7:15 a.m. today for Toronto with a stop at Edmonton. He said flight 828, leaving later, would make a stop at Edmonton to handle passengers who would have been on the earlier plane.

The walkout, affecting Toronto, Montreal and Winnipeg, began at 5:58 p.m. Total membership of the union is 6,200, with 3,200 members in Montreal.

Union and company repre-

Continued on Page 2

—AP

Hassan (King Hussein behind him) touches coffin during funeral for revolt victims

Generals Shot at Dawn

Libya Stands Alone In Opposing Hassan

RABAT, Morocco (AP) — A firing squad shot at sunrise Monday three generals and several other officers accused of plotting the bloody but unsuccessful coup against King Hassan II, official sources reported.

The executions were carried out in secret in a Rabat army barracks after the officers had been questioned throughout the night, the sources said.

They added it was possible the executions would never be officially announced, recalling that 14 mutinous junior officers were shot in a mass execution several years ago and no formal confirmation was ever issued.

Meanwhile, Moroccan troops took over Casablanca harbor Monday night. Everyone entering and leaving the harbor was searched, as were all ships in harbor, with all authority turned over to the army.

Asked about the secrecy surrounding the executions, one high government official remarked, "This is not Iraq," referring to executions carried out in public squares in Baghdad.

The three generals and an undetermined number of other officers went before the firing squad after a summary court martial supervised by the interior minister, Gen. Mohamed Oufkir, the sources said.

It was not certain whether all the dozen or so senior officers involved in the short-lived attempt to set up a Moroccan revolutionary republic were executed.

Even as the executions were being carried out, Libya's nationalist regime, which supported the anti-Hassan coup in its early hours on Saturday, called anew for the 42-year-old king's overthrow by Moroccan officers not under arrest.

The three generals who along with a handful of colonels, were identified as the top ringleaders, were Gen. Mustapha, commander of military training; Gen. Bougrine, commander of the Fez-Taza military region, and Gen. Hamou, commander of the Rabat military region. In accordance with Moroccan custom their first names were not given.

A few hours after the executions, King Hussein of Jordan flew into Rabat in a gesture of solidarity with Hassan. Algeria and Tunisia also sent the Moroccan sovereign warm messages of support. President Anwar Sadat of Egypt sent Hassan Sabri el-Kholi as his personal representative with a message of sympathy for the king.

But Libya continued to attack King Hassan, a Tripoli radio broadcast proclaiming: "The revolution is not over in Morocco. The torch of the uprising will inevitably be picked up soon by other free officers. This was only the beginning of a revolution that will not stop until the feudal reactionary monarch is out."

The present ultra-nationalist government in Libya came to power in September, 1969, when a group of army officers led by Capt. Muammar Kadafi deposed King Idriss.

Kadafi, 31, now a colonel

Continued on Page 2

French Tourists Shot to Death At U.K. Campsite

MOULDSWORTH, England (CP) — Chester police announced Monday night that three campers — tentatively identified as French tourists — whose naked bodies were found near here, had been slain with a .22-calibre rifle.

The authorities also stated that they were trying to trace a French-made car which an eye-witness had seen parked near the murder site about the time of the triple slaying.

Chief Superintendent Arthur Benfield, head of Cheshire police, said one of the victims has been tentatively identified from a diary as Monique Liebert, a blonde 22-year-old school teacher from Fontenay-le Comte.

He said they were trying to establish that the other girl was her younger sister Claudine and that the man was Claudine's fiance, Dianel Berland, 20, of St. Medard-des-Pres, near Fontenay.

The bodies were discovered by Roy Walker, a local resident who was on his way to work. He told police he first saw a girl lying beside the road. She was naked.

Nearby in an orange-and-blue tent was the body of a bearded man. The second girl was lying beside him in a sleeping bag.

She was severely injured and later died in hospital.

Earlier police had refused to say how the three died. Some reports from observers at the scene said it appeared they had been battered and hacked to death.

U.S. Destroying Germ Agents

PINE BLUFF, Ark. (UPI) —The U.S. Army today begins destruction of its mass supply of germ warfare agents, a supply large enough to wipe out much of the world's population with a variety of infections.

Ready to Talk

ISLAMABAD, Pakistan (Reuter) — Andrew Brewin, member of a three-man Canadian parliamentary mission visiting Pakistan, said Monday President Yahya Khan is prepared for talks with Indian Prime Minister Indira Gandhi on Indo-Pakistan problems.

Death Follows Ulster Parades

BELFAST (AP) — Riots and gunfire that left one British soldier dead and two civilians wounded raged through Northern Ireland Monday night in a violent aftermath of traditional Protestant parades.

The parades celebrated Protestant rule in Ulster and a 17th-century victory over a Roman Catholic king. They passed without incident, but violence erupted in Belfast and Londonderry at nightfall.

A Catholic mob in Londonderry stole a riot gun in an attack on an armored personnel carrier and one man was wounded by soldiers coming to their comrades' aid, the army said.

Earlier, a sniper killed a British soldier in Belfast and troops shot and wounded a civilian. A mob in Londonderry tried to attack an army post and burned a factory, but was turned back.

The slain soldier was on duty at a rooftop observation post in the Catholic Falls Road area when a sniper shot him three times in the back. He was the ninth soldier and 28th person to die so far this year in the feuding.

The wounded civilian was shot in the thigh and his comrade was captured after a nail bomb exploded near a patrol of paratroopers. The troopers said the two men were seen running away and ignored orders to halt.

Bennett Eyes Ottawa Plan and Says:

Don't Change Tax Sharing

British Columbia wants the present sharing formula of income taxes between Ottawa and the province to continue, Premier Bennett told the Colonist in a phone interview from Kelowna Monday night.

This will be the gist of the presentation to the two-day federal-provincial conference which began Monday in Ottawa, he said. B.C. is represented at the conference by Gerald Bryson, deputy finance minister.

Federal Finance Minister E. J. Benson told the conference he is willing to consider a system by which the provinces could allow credits to taxpayers for municipal land taxes.

He told a news conference after the first day-long session that working out such a system of credits against the provincial share of income tax would be "possible."

But he said none of the provinces had come forward with a specific proposal yet.

Benson said that Ottawa is still willing to act as a collection agency for provincial income taxes and if any of the provinces wanted to allow credits for municipal taxes against provincial taxes he was sure that could be worked into the new tax forms.

But he left the implication clear that credits for municipal taxes would only apply to provincial income taxes — not the federal share.

"He's very big-hearted," said Premier Bennett from Kelowna. "If it is to be done at all, it should come off the top of the taxes and come off both federal and provincial shares."

Earlier at the Ottawa conference, Benson told the provinces they would have to raise the rates of their provincial taxes to conform with the new tax plan he introduced in the Commons June 30, based on his June 18 budget.

The provinces now are permitted to levy 28 per cent or more of the total federal and provincial tax take. Under the new plan, to maintain the same proportion of all income tax revenues, they would have to impose a tax of 30 per cent of the federal tax alone.

An official said the formula is complex, but it amounts to the provinces getting 30-130ths of the total tax take, instead of 28-128ths.

Some provinces feared they would actually get less under the new plan than they now do.

Benson gave them a three-year guarantee that for 1972, 1973 and 1974 their share of the income tax under the new plan will be no less than it would be if current tax law was continued.

Three years should be sufficient for this guarantee, Benson told reporters. After three years, the provinces might have to make some small adjustments, but Ottawa could not get a larger share of the total tax pie.

Premier Bennett said that "all we're asking them is for the formula of abatement to continue."

"The present system of division of the personal income taxes between the federal and British Columbia

Continued on Page 2

INSIDE

Trudeau First To Visit China?
—Page 3

	Page
Bridge	21
Comics	18
Crossword	23
Entertainment	17
Financial News	8, 9
Garden Notes	18
King Fisherman	16
Names in the News	7
Provincial Court	6
Sport	10, 11, 12
Television	20
Women	14, 15

Colonist Centennial Edition

Sorry, We're Sold Out

The Daily Colonist British Columbia Confederation Centennial Edition to be published on July 20th must hang up the sold-out sign on the additional copies already run over the requirements of that date.

The copies requested for mailing from our office and the reserved request orders from our news dealers have now reached the total number of extra copies the Colonist was prepared to serve.

As the five-part Centennial sections were required to be run in advance of July 20th, the number of extra sections has been exhausted in the flood of demands received in the last two weeks since the first announcement. Copies, of course, will be on sale for the normal news dealer buyers and each Colonist subscriber will receive delivery of his copy on the day of the edition.

Because of the demand, no additional request orders can be filled by the circulation office.

Treated Effluent Used to Irrigate

VERNON (CP) — A sewage disposal system unique in Canada which will use effluent from the city's sewers to irrigate nearby semi-arid hills was opened Saturday by Environment Minister Jack Davis.

Davis described the spray irrigation sewerage system as "unique and imaginative — a first in Canada and one of the first in North America."

City engineer Dave MacKay, who spearheaded the new irrigation system, said it had been seven years in planning and implementation.

He said the project is diverting one million gallons of secondary treated effluent daily onto city-leased department of national defence property.

He said a further 500,000 gallons a day are discharged into Vernon Creek which opens into Okanagan Lake.

The city is farming 80 acres of alfalfa on national defence land and a further 70 acres of pasture are irrigated by the system.

Walkout Hits Air Canada

From Page 1

sentatives have been negotiating a new contract for six months, since the expiry Dec. 31, 1970, of a 26-month contract.

The negotiations, being held before federal mediator Nat Gray, broke down Friday.

Air Canada said it was told by the union that the strike would last 24 hours.

Union officials, although unavailable for comment, met with their membership to vote for or against rotating strike action.

Results were expected to be known today.

In Edmonton and the Atlantic provinces, ground personnel and mechanics were still on the job more than three hours after their colleagues in Montreal and Toronto walked out.

In Winnipeg, however, 65 employees walked off their jobs and difficulties were reported in handling flights from Toronto and Montreal.

Although the union has not made public its demands, Air Canada said it is being asked to provide longer vacations and additional statutory holidays and to discontinue the practice of hiring temporary employees — persons working full-time but subject to layoffs or dismissal until they are deemed ready to join permanent staff.

Air Canada said the first two demands are contrary to both airline and general industry practice.

It added that it needs to retain the ability to hire temporary employees to meet "sudden and unforeseen work loads," but is ready to make concessions in this area.

The publicly-owned airline said it has offered a 15-per-cent general wage increase in a 26-month contract. This includes an eight-per-cent increase, plus an additional $6 a month for employees earning top rates, which would be retroactive to March 1, 1971.

A seven-per-cent increase and $7 a month for top-rated employees would be effective Feb. 28, 1972.

The current hourly wage rate for employees involved in the walkout ranges from $2.58 to $5.63.

Police Arrest Protesters

SYDNEY, Australia (Reuter) — At least 120 persons were arrested in wild clashes with police Saturday at the touring South African Springboks Rugby Union game here with New South Wales.

From Page 1

Generals

and head of the ruling Revolutionary Command Council, has long been impatient with Morocco's moderate stand, especially regarding the Arab conflict with Israel.

Tripoli radio also criticized King Hussein for rushing to Rabat to support his fellow monarch and said the Moroccan coup attempt meant the days also were growing short for monarchy in Jordan.

Saturday, while King Hassen and some 1,000 guests at his men-only birthday party were temporarily the prisoners of insurgent troops, Tripoli radio said Libyan bombers and parachutists were standing by to move into action in support of the rebels.

Diplomatic sources said Kadafi at about the same moment telephoned President Houari Boumedienne of Algeria to urge him to intervene with Algerian forces. The sources said Boumedienne angrily rejected the suggestion and immediaely announced his full support of Hassan.

Bennett: Don't Change Sharing

From Page 1

governments," he explained, "is that the province receives the 28 per cent abatement which is shown on individual taxpayer forms."

Therefore, he said, there is no double taxation in British Columbia on the individual.

"There is in some provinces," he added, "because they are not satisfied with 28 per cent but we have been."

"We are not arguing about rates that individuals pay but

From Page 1

about the division between the two governments and we want the same procedure to continue, just as it is now.

"The new setup would lead to misunderstanding and would make for chaos."

Benson told reporters in Ottawa he was willing to consider provincial objections to the sudden ending of estate taxes next Jan. 1. Only Quebec, Ontario and British Columbia have machinery now for a provincial estate tax. The other seven fear the loss of revenues, since they get three-quarters of what Ottawa now collects.

A subject raised Monday by Quebec was the adverse effect on some of that province's economy — principally pulp and paper — of the high international value of the dollar, which has until recently been close to par with the U.S. dollar. The Canadian dollar was freed from a 92.5-cent peg more than 13 months ago.

Victoria Villain

From Page 1

so in plain language," Loffmark said, "because that will be enough to kill the hospital deal.

"I have no intention of changing the terms under which it was agreed that we would exchange (a section of) Humboldt Street for some peripheral land.

"The only conclusion I can come to is that if the city of Victoria wants to renege on the agreement reached with the provincial government on disposition of those street allowances . . . either city hall is in the hands of real estate developers or alternatively they are far more interested in some esoteric, unpredictable future traffic problem as compared with the present need for hospital beds."

Earlier, Loffmark said in response to the lastest controversy over St. Joseph's expansion plans which saw the hospital's medical staff place advertisements in both local daily newspapers last weekend: "I'm not prepared to say who is to blame. But the fact is there has been an unconscionable amount of nit-picking of minor and unsubstantial matters.

"All parites allege they are acting in good faith and want to complete the purchase of additional property (for the hospital expansion) but no one seems to want to translate this into action."

Loffmark said his patience was now "completely exhausted" and added: "I hope the doctors are now satisfied that nothing short of their direct intervention into negotiations offers any possibility of resolution for this impasse."

Failing this, the minister said repeating a position which he has outlined several times before setting a July 15 deadline for completion of the property deal, the government will have "no alternative but to seek property elsewhere."

Mayor J. B. Cumming of North Saanich, deputy chairman of the Capital Region's hospital board, said he understood the city had modified a previous agreement over the future use of street rights-of-way surrounding St. Joseph's.

However, he explained that he still has not had this in writing from the city. The decision of a year ago was that the minister of health would have final say in the property use but the city now appears to want that decision to be made by traffic engineers, Cumming added.

Cumming said he has drafted a letter to Loffmark asking permission for the regional board to acquire the St. Ann's Academy land, which adjoins St. Joseph's and would be needed for any major hospital expansion, on the basis of the modification proposed by the city.

He also said that he is preparing another letter to Loffmark which cites a specific value for a new hospital site that has been contemplated on Saanich's western boundary.

Regional Board also would need the minister's permission before it proceeds with that purchase.

"The cost of the land and sewering it now have been estimated and I am prepared to ask the minister for his consent to buy it," said Cumming.

Kidnappers Add Fifth

MONTEVIDEO (UPI) — Terrorists rammed the automobile of a young industrial adviser Monday and kidnapped him.

The kidnappers were presumed to be leftist Tupamaros guerrillas, who already held four captives — including British ambassador Geoffrey Jackson — in their "people's prison."

Jorge Berembaum, 24, of the prominent Berembaum family here and an adviser to the Sadil Textile Works, was kidnapped shortly after noon about three blocks from the plant.

Mad Dogs, Maybe— But Not Englishmen

LONDON (CP) — Nothing, it seems, will satisfy Britons about their temperamental weather. Some holiday makers in Cornwall have cut their vacations short, complaining that it's too hot to sunbathe.

The mercury has been in the 80s for a week in most parts of England — the hottest spell for a decade.

Donald McIntosh, publicity officer for the resort town of Newquay in Cornwall, says vacationers have been going home early, suffering from sunburn, fatigue and lassitude.

"I have never known a situation where visitors are going home early because there is too much sunshine," he said.

Ships Collide Off Britain

PADSTOR, England (UPI) —A French trawler collided with a German vessel off the tip of Southwest England Monday night, the coast guard said.

Danes Agree On Market

BRUSSELS (Reuter) — Denmark and the European Common Market settled Monday the major issues involved in Danish membership of the community at a high-level negotiating session here.

Denmark agreed to pay about $40 million into the community's budget in the first year of membership, rising to about $100 million after five years, and increasing for two further years thereafter.

'Cancer' Shock at 25

By C. THOSTESON, MD.

YOUR GOOD HEALTH

Dear Dr. Thosteson: I am 25 and went to my dermatologist about a mole on my chest which was being irritated by a bra strap. It would bleed and then scab, and that would fall off and a new one would form.

At first he was not going to remove it because it looked so innocent, but then he did cut it out and sent it to a lab.

I was quite shocked when he informed me that it was basal cell epithelioma, and was malignant, but he told me it had been completely excised and there was nothing to worry about.

It has healed nicely but he suggested that I see him in three months to have it checked. He told me these tumors on the surface are the easiest to cure.

I do have confidence in my doctor, but skin cancer to one my age is nevertheless frightening. — M. E. J.

Your doctor told you the whole story with no punches pulled.

"Epithelioma" is the word for a tumor of the skin. The term "basal cell" describes the type of change that took place in the cells when they turned malignant. Became cancerous, that is.

Now I agree that it can be a shock to hear the word "cancer" at 25, but cancer is such an unpredictable disease that some forms of it occur even in infancy.

Skin cancer, additionally, is more common in oldsters who have been exposed to sun and wind for many years, and their skin cancers are chiefly on face or arms — exposed parts of the body.

But your experience emphasizes what I (and others) have so frequently warned: any mole, or other skin tumor, which is exposed to repeated irritation and exhibits signs of bleeding or any change in size or color should be removed and studied.

Such cancers are readily curable because they can be seen in the early stages and removed before the malignant growth has time to spread to neighboring tissues and before cells can break off and migrate to other parts of the body, establishing new cancers.

When you catch it before it has had time to spread, removal of the whole cancerous area puts an end to the disease.

The Weather

JULY 13, 1971

Sunny; winds light; Monday's precipitation nil; sunshine 12 hours, 54 minutes; recorded high and low at Victoria, 67 and 47. Today's forecast high and low, 67 and 50. Today's sunrise 5:25 a.m., sunset 9:13 p.m.; moonrise 11:40 p.m., moonset 12:07 p.m. Wednesday outlook: continuing sunny.

East Coast of Vancouver Island — Sunny, a little warmer; winds light; Monday's precipitation nil; recorded high and low at Nanaimo 71 and 44. Forecast high and low 72 and 47. Wednesday outlook: continuing sunny.

West Coast of Vancouver Island — Few early morning fog patches, becoming sunny with cloudy periods; winds light. Forecast high and low at Tofino, 60 and 48. Wednesday outlook: few cloudy periods.

North Coast — Cloudy, a few sunny periods. Wednesday outlook: sunny, cloudy periods.

Extended outlook, Thursday through Saturday — Mostly fair. Highs in 60s and 70s, lows 45 to 55.

	Max.	Min.	Precip.
St. John's	62	48	1.59
Halifax	75	55	—
Fredericton	73	44	—
Charlottetown	68	53	—
Montreal	77	49	—
Ottawa	77	53	—
Toronto	74	50	—
North Bay	75	48	—
Thunder Bay	64	54	1.09
Kenora	74	60	1.03
Winnipeg	78	59	.12
Churchill	58	46	—
The Pas	63	53	—
Brandon	72	55	.06
Regina	62	45	.06
Saskatoon	66	50	.16
Prince Albert	67	52	.24
North Battleford	68	50	.13
Swift Current	64	45	.07
Medicine Hat	71	45	—
Lethbridge	71	51	—
Calgary	66	46	Trace
Edmonton	68	49	.23
Cranbrook	72	44	—
Castlegar	75	43	.01
Penticton	79	43	—
Revelstoke	72	50	.05
Princeton	75	35	—
Vancouver	67	48	—
Prince Rupert	55	48	—
Comox	69	46	—
Prince George	66	45	.04
Kamloops	78	47	—
Whitehorse	81	57	—
Fort St. John	74	49	.15
Seattle	71	50	—
Spokane	75	45	—
Portland	78	52	—
Chicago	84	68	—
New York	81	64	—
Miami	88	76	—
San Francisco	78	51	—
Los Angeles	81	64	—
Phoenix	111	83	—
Las Vegas	111	80	—
Vernon	77	44	—
SalmonArm	72	45	—

TIDES AT VICTORIA HARBOUR

	Time	Ht.	Time	Ht.	Time	Ht.	Time	Ht.
	H.M.	Ft.	H.M.	Ft.	H.M.	Ft.	H.M.	Ft.
13	00.45	5.6	05.30	6.4	12.10	2.9	19.20	8.3
14	01.55	4.5	07.10	5.6	12.45	4.2	19.50	8.5
15	03.05	3.4	11.00	5.4	13.00	5.4	20.20	8.7
16	04.15	2.3	20.40	8.8				
17	05.10	1.5	21.10	8.9				

TIDES AT FULFORD HARBOUR

	Time	Ht.	Time	Ht.	Time	Ht.	Time	Ht.
	H.M.	Ft.	H.M.	Ft.	H.M.	Ft.	H.M.	Ft.
13	03.10	6.4	07.50	8.0	13.55	3.9	21.10	11.3
14	04.05	5.0	09.35	7.7	14.40	5.5	21.35	11.2
15	04.50	3.7	11.40	8.0	15.30	7.1	22.15	11.0
16	05.45	2.7	13.45	8.8	16.45	8.5	22.30	10.8
17	06.35	1.9	15.20	9.8	18.25	9.4	23.10	10.6

NOW...

choose CONTACT LENSES in 27 colors

A better choice than ever . . . 3 shades of blue or green, even intriguing new lavender or magician red. Also cat's eye brown, green flecks with blue, azure, grey or pink.

- PRECISION MADE
- EXPERTLY FITTED
- 27 COLORS

ONE PRICE ONLY $49.50

Come in, No Appointment Needed

FREE 62 PAGE BROCHURE MAIL COUPON TODAY!

Name.....

Address.....

City..... Phone.....

London Drugs LTD.

OPTICAL DEPT.

1320 Douglas St. Victoria 386-7578

165 Station St. Duncan 746-4322

45 Commercial St. Nanaimo 753-1217

"Operated by Save-on Optical Ltd."

continuing education

UNIVERSITY OF VICTORIA
DIVISION OF CONTINUING EDUCATION
THEATRE WEEKEND WORKSHOPS

These workshops are designed to permit the student with little previous experience to understand the functions of drama games, improvisation and movement exercises related to dramatic activity with youth. The student will participate in the exercises as well as the discussions. These workshops are particularly appropriate for teachers, youth leaders, social workers, or others working with young people.

DRAMA GAMES — JULY 17-18.

An introductory approach to games and dramatic play with children. Applications discussed and illustrated. Instructor: Mr. Gary Pogrow.

MOVEMENT IN DRAMA — JULY 24-25.

An introduction to basic movement elements and how they are affected by inner attitudes and outer conditions toward developing an articulate instrument for the actor's use. Instructor: Mrs. Jaqueline Sears.

IMPROVISATION — JULY 31-AUGUST 1.

An introductory approach to improvisation with teenagers, including mask techniques for improvisation. Instructor: Professor Carl Hare.

Fee: $15.00 per workshop. To register, call the Division of Continuing Education, 477-6911, local 395.

K Kmart
A Division of the S. S. Kresge Company Limited

DISCOUNT BOMBSHELLS

We Reserve the Right to Limit Quantities

ON SALE TUESDAY ONLY FROM 10 A.M.

DISCOUNT BOMBSHELL
MISSES' BOUCLE-SHELLS
Zipper back, summer fashion colours. Sizes S.M.L.
Reg. K mart Price 3.84
SPECIAL DISCOUNT PRICE 2.33

DISCOUNT BOMBSHELL
Printed TERRY CLOTH YARDAGE
45" wide. Comes in many patterns and colours.
Reg. K mart Price 2.47 yd.
SPECIAL DISCOUNT PRICE 1.62

DISCOUNT BOMBSHELL
Boys' Short-Sleeve Shirt
Polyester and cotton, permanent press. Sizes 8 to 16.
Reg. K mart Price 1.93
SPECIAL DISCOUNT PRICE 1.27

DISCOUNT BOMBSHELL
DE LUXE STROLLER
Surrey fringe top, 4 position metal backrest, colours; Blue and beige.
Reg. K mart Price 26.97
SPECIAL DISCOUNT PRICE 17.00

DISCOUNT BOMBSHELL
Frozen Popsickle Makers
Make 8 pops, make them yourself at home.
Reg. K mart Price 67c
Special Discount Price
2 pkgs. for 83c

DISCOUNT BOMBSHELL
CAMPING TRUNK
Approx. 30"x16"x12". Vinyl covered.
Reg. K mart Price 9.97
SPECIAL DISCOUNT PRICE 7.87

DISCOUNT BOMBSHELL
MEN'S SHORT-SLEEVED SPORT SHIRTS
Polyester and cotton, permanent press, Sizes S.M. and L.
Reg. K mart Price 3.33
SPECIAL DISCOUNT PRICE 1.97

Kmart UNIVERSITY HEIGHTS SHOPPING CENTRE 3986 SHELBOURNE ST., (SAANICH) VICTORIA, B.C. OPEN 10 a.m. to 10 p.m. Mon.–Fri. Sat. 9 a.m. to 10 p.m.

Trude First To Ch

OTTAWA (CP) — that Prime Minister Trud office in the coming federa first Western head-of-People's Republic of China

Yacht Race

B.C.'s Ketch Limping

HONOLULU (UPI) — The 73-foot ketch Graybeard of the Royal Vancouver Yacht Club was limping under jury-rig Monday on the home run of the biennial Transpacific Yacht Race.

The Graybeard, which had been in third place for much of the race, lost its rudder during the night. The Coast Guard was asked to parachute pumps to the ketch as a precautionary measure because she was reported taking water.

The Coast Guard said the Graybeard had pumps working on board but wanted to make sure it could continue the race.

The 73-foot ketch Windward Passage, flying the colors of the Lahaina Yacht Club, was reported 387 miles from the Diamond Head finish line.

The Windward Passage, skippered by owner Robert Johnson, was expected to become the first of the 69 vessels to finish the 2,225-mile trek from San Pedro, Calif., to Honolulu late today.

In second place over-all was the 73-foot ketch Blackfin of the St. Francis Yacht Club of San Francisco. These same two vessles fought it out for first place in the last race in 1969.

Rain Hit In Peace

FORT ST. JOHN (CP) — Farm sources said Monday that twice the normal amount of rainfall in British Columbia's Peace River district during the past six months is leading to deterioration of crops.

The department of agricul-

Ontario Drops Voting Age

TORONTO (CP)—Eighteen-year-olds will be given the vote and allowed to drink alcoholic beverages under legislation introduced Monday by Premier William Davis.

A Constant of a Happy

RUBY Birthstone Rings

JULY SPECIAL

10 Carat Gold Rings
Gents' Initial Rings
Pendants
Genuine Ruby and Diamond

BUDGET TERM
Open 9:00 to 5:30 Daily

F. W. FRA
1684 Douglas St.
(Kitty Corner f
Free Parking in the F

Trudeau First To China?

OTTAWA (CP) — Chances appear excellent that Prime Minister Trudeau, if he is returned to office in the coming federal election, will become the first Western head-of-government to visit the People's Republic of China.

Informed sources said Monday the prime minister favors the idea of such a visit and the Chinese, for their part, already have started moving on it.

Premier Chou En-lai conveyed an oral invitation to Trudeau via Trade Minister Jean-Luc Pepin earlier this month. Pepin went to Peking as head of a Canadian trade delegation and had a 2½-hour interview with the premier, considered the No. 3 man in the Chinese Communist hierarchy.

Peking's first ambassador-designate to Canada, Huang Hua, is expected to re-confirm the invitation after he arrives here to take up his post.

The first Canadian ambassador to Peking, Ralph Collins, arrived in the Chinese capital nearly two months ago.

Trudeau is widely expected to call an election next spring or summer, and so it seemed probable that if the electoral result is favorable he will undertake the journey in the latter part of 1972 or in 1973.

For Trudeau a trip to China would be a return visit, similar to the return visit he made to the Soviet Union in May this year. He visited both communist countries on private excursions years before he got into public life.

Since recognizing one another nine months ago, Canada and China have moved swiftly to strengthen their relations.

Peking has approved in principle a Canadian bid for a commercial air link to Shanghai or Peking, and has tentatively named Canada China's most favored source of supply for wheat.

Preparations are being made for a visit by a Chinese trade delegation to Ottawa to repay Pepin's visit to Peking.

A Canadian table tennis team was among those invited to China for a series of games when ping pong diplomacy flowered this spring.

Yacht Race

B.C.'s Ketch Limping

HONOLULU (UPI) — The 73-foot ketch Graybeard of the Royal Vancouver Yacht Club was limping under jury-rig Monday on the home run of the biennial Transpacific Yacht Race.

The Graybeard, which had been in third place for much of the race, lost its rudder during the night. The Coast Guard was asked to parachute pumps to the ketch as a precautionary measure because she was reported taking water.

The Coast Guard said the Graybeard had pumps working on board but wanted to make sure it could continue the race.

The 73-foot ketch Windward Passage, flying the colors of the Lahaina Yacht Club, was reported 387 miles from the Diamond Head finish line.

The Windward Passage, skippered by owner Robert Johnson, was expected to become the first of the 69 vessels to finish the 2,225-mile trek from San Pedro, Calif., to Honolulu late today.

In second place over-all was the 73-foot ketch Blackfin of the St. Francis Yacht Club of San Francisco. These same two vessles fought it out for first place in the last race in 1969.

Policeman for All Seasons

Constable Bill McLaughlin yields to no one in dressing to suit occasion. When Brantford, Ont., held Highland Games Saturday Constable McLaughlin turned out in finest Scottish tradition. Constable Alex Coubrough carries on business as usual.—(CP)

Offbeat Travellers Progress

NAMU, B.C. (CP) — Three Prince Rupert youths who left their hometown June 27 to travel to Vancouver by kayak were reported Monday at Namu, halfway mark of their 500-mile voyage down the West Coast. Doug Christison, Ryan Mitchell and Len Whitely all had dark tans and said they hoped to be in Vancouver by the end of the montth.

QUESNEL, (CP) — A Los Angeles family of four was expected to reach Alexis Creek in their horsedrawn wagon about Wednesday after crossing 75 miles of virtually uninhabited country from Nazco, police said Monday.

Harold Krishineff, his wife and two children set out from Nazco, 60 miles west of this Cariboo community, July 4 along a wagon trail.

Unions Held Guilty In Pressure Case

VANCOUVER (CP) — A B.C. Supreme Court judge ruled Monday that a group of unions was guilty of using illegal pressure to keep non-affiliated unions off B.C. construction sites.

Mr. Justice D. R. Verchere awarded nominal damages against each defendant to CP Rail and the Brotherhood of Railway, Airline and Steamship Clerks in his 71-page judgment concluding a month long trial.

He ruled that there had been coercion and persuasion unlawful under the Trade Union and Labor Relations Act after reviewing evidence that CP trucks were turned away from construction sites throughout the province, or admitted to the sites when CP drivers had been replaced by members of the Teamsters union.

The company and the railway brotherhood had sued Teamsters Local 213; Locals 602, 1070 and 1093 of the Tunnel and Rock Workers; Local 115 of the Operating Engineers' Union; the Amalgamated Construction Association of B.C.; 115 contractors; and five building trades councils and their officers.

Damages were held to $100 each by agreement.

The unions; D. C. Fraser, secretary of the Vancouver and District Building Trades Council; and Derek Jorgensen of the Prince George and District Building Trades Council all were found guilty. The other actions were dismissed.

CP Rail and the brotherhood sought a declaration that restrictive clauses in collective agreements between the unions and the construction association were illegal because they constituted unjustified and unlawful interference with the business of the plaintiffs.

Haig.
The oldest name in Scotch.

Taste why.

Britain's largest selling Scotch.
Distilled, blended and bottled in Scotland.
Represented by: The Distillers Company (Canada) Limited

This advertisement is not published or displayed by the Liquor Control Board or the Government of British Columbia

Rain Hits Crops In Peace River

FORT ST. JOHN (CP) — Farm sources said Monday that twice the normal amount of rainfall in British Columbia's Peace River district during the past six months is leading to deterioration of crops.

The department of agriculture and grain company listings indicate crops are developing poorly, with soil erosion in recently-planted areas. Haying also has been held back.

The weather office here said more than 10 inches of rain has fallen in the area since the beginning of June, double the normal rainfall for June and July.

In Dawson Creek, 4.02 inches of rain has fallen since July 1, compared with 2.52 for the same period last year.

Growers in the Fraser Valley have also been experiencing poor crops and such problems as root rot because of unusually heavy rainfall.

Ontario Drops Voting Age

TORONTO (CP)—Eighteen-year-olds will be given the vote and allowed to drink alcoholic beverages under legislation introduced Monday by Premier William Davis.

A Constant Reminder of a Happy Occasion

RUBY
Birthstone Rings

from Francis Jewellers

See this exciting range of ruby jewellery . . . ideal for every birthday gift. The distinctive designs for both men and women would be enjoyed for many years to come—always a pleasing reminder of your thoughtful gift.

Come in and see our selection. The wide range of attractive pieces and the varied price range make these a pleasure to give and a joy to receive.

10 Carat Gold Rings	from 10.95
Gents' Initial Rings	from 17.50
Pendants	from 7.50
Genuine Ruby and Diamond Rings	from 250.00

BUDGET TERMS AVAILABLE
Open 9:00 to 5:30 Daily, Friday 9:00 to 9:00

F. W. FRANCIS LTD.
1684 Douglas St. Phone 384-7611
(Kitty Corner from the Bay)
Free Parking in the Fisgard Civic Parkade

The Daily Colonist.

"An Independent Newspaper . . . The Organ of No Clique or Party"

1858 — Published every morning except Monday by The Colonist Publishers Limited at 2631 Douglas Street, Victoria, B.C. Second class mail registration number 0516. All undelivered copies of any notices respecting changes of address are to be sent to the above address. Member Audit Bureau of Circulation. — 1971

RICHARD BOWER — Publisher and Editor-in-Chief

The Peace-Keepers

OVER THE YEARS THE PEOPLE of Ireland have achieved a reputation for truculence that nothing in recent events in that otherwise charming land has done much to dispel.

Today they will be counting the casualties and the cost of the celebration of the Protestant victory at the Battle of the Boyne, an occasion that has served as an excuse for violence and outrage by both Protestants and Roman Catholics for nearly three centuries.

There is no reason to doubt the authenticity of the British charge that the outlawed Irish Republican Army is responsible for at least a share of the time-bomb incidents of July 12 and of the evening preceding the Orangemen's parade. This is a particularly ugly terrorist weapon in that it is so completely undiscriminating. But the objective, of course, is provocation, anything to heighten the tension that has gripped the northern counties for two years, the ultimate aim being the union of Ulster and the neighboring republic by all and any means, however ruthless.

Prime Minister Jack Lynch of the Irish Republic did nothing to improve the situation when on Sunday he urged the British government to work for the peaceful unity of Northern and Southern Ireland. Ulster would view any such course on the part of the British government as abject and treacherous surrender, for the Protestant majority of the North would be completely submerged in any sort of federation.

Brian Faulkner, Ulster's prime minister denouncing the Lynch proposition, recalled that elections showed "there has consistently been a vast majority in favor of the present status of Northern Ireland as part of the United Kingdom."

That fact, for any one still unfamiliar with the situation, explains the presence of the 11,000 British troops in the north during this critical period.

However, as long as observers cast about for causes, it should be mentioned that the Orange parade itself can reasonably be defined as a provocation. The roots of the trouble go very much deeper, of course, but the parade is a manifestation of the hatreds and rivalries that have kept the northern counties in a state of turbulence, waxing and waning, for years.

A solution of this problem stemming from ancient animosities has eluded the best statesmen of Great Britain and the Irish Republic for half a century, and of the United Kingdom before the separation. No one is about to present one today or tomorrow.

But the Irish of both the North and South can thank their stars or their saints that a level-headed British contingent and some cool constabularly are on duty in this misguided land to keep the radicals from unrestricted confrontation. Without the forces of law between them these troublesome people would be at each other's throats in a trice, and with most tragic consequences.

A Limit, But Far Off

WHEN MASSIVE TRAFFIC JAMS developed at the end of the Victoria Day weekend at the main highway junction at Hope and at B.C. Ferries terminals, delaying thousands of motorists for hours, The Province took a somewhat sorrowful look at the "curtain of congestion" hemming in the Lower Mainland.

"It is easy to say," the newspaper remarked, "that the provincial government should long ago have provided more blacktop to the interior (it is now in the process of doing so) and put more ferries in service. But the realities of population concentration in this area underline a simple fact: There isn't much chance of providing instant exit from Greater Vancouver when its people head for the hills at the same time."

There were limits, The Province continued, to the carrying capacities of the ferries and the highways, and "even if it were possible to multiply those facilities this year it is clear that by next year, or at least the one after, they would be inadequate. The population is multiplying rapidly, as is leisure time and the amount of money people have to spend on tents, trailers and summer cottages."

The Province had a constructive suggestion: more recreation space closer to home, around the valleys, rivers, lakes and mountains "at our front and back doors." But it thought there might be more concentration on this development "once it becomes quite clear" that there would never be a complete solution to the problem of congestion at the border, on the highways and on the ferries.

The B.C. government seems to have the same outlook, but in a more dispirited way. It might as well be saying, "We'll never catch up with the demand, so why try very hard?"

Thus with pressure on the ferries constantly building up, tenders have been called for stretching two more of them and adding a mezzanine car deck to a third — but "the bids received will determine whether the jobs are proceeded with at this time," according to ferry officials speaking unofficially. All three of these ferries moreover are on the Swartz Bay-Tsawwassen run, while lineups on the Nanaimo-Horseshoe Bay route have also been causing frustration.

There is a limit to the carrying capacity of the ferry fleet, certainly. But the government has not come close to reaching it yet, either in "jumboizing" or in adding new ships for more frequent sailings. It may be anticipated that the tenders now on call will not be pleasingly low in comparison with past costs, but on the other hand there would be nothing to gain by rejecting them and waiting for prices to go higher still. And if the cost of new equipment puts the ferry system in the red to some degree, there are always the questions: Why not? Do B.C. highways and bridges pay for themselves? Are the ferries not a transportation link just as essential?

Abortion Reform Politically Dangerous

By BORIS KIDEL from Bonn

INTIMIDATED by violent church protests, Chancellor Willy Brandt's government is shying away from the drastic reform of abortion laws which is being demanded by a growing number of West Germany's women.

In a nationwide campaign they are pressing for the abrogation of Paragraph 218 in the Penal Code, which makes abortion punishable with a jail sentence of up to five years. To challenge this law, 375 women, including leading actresses and writers, announced in the illustrated weekly Stern that they had undergone abortions.

They were following the example of Simone de Beauvior, the novelist, who together with other prominent Frenchwomen, had launched a similar campaign against France's abortion laws a few weeks earlier in the left-wing weekly Nouvel Observateur. Under present legislation, a German woman desiring the termination of a pregnancy must appear before a medical panel which is only authorized to permit abortion if her life is at stake or if she runs the risk of serious physical or mental harm.

★ ★ ★

These medical commissions apply very severe standards in their rulings. Only 5,000 to 10,000 women annually, it is estimated, are allowed to undergo legal abortion. It is symptomatic of the present situation in West Germany that a 13-year-old Dortmund girl who had been raped by three youths was recently refused permission. Her parents were obliged to take her to Switzerland where legislation for such cases is more liberal.

The stringent legislation, which has remained virtually unchanged since 1871, makes it inevitable that thousands of women every month ignore the law and undergo illegal operations. Their exact number is unknown and estimates vary between 500,000 and one million annually.

On the whole the authorities turn a blind eye to this mass violation of the law. Last year only about 1,000 persons were prosecuted for abortion offences. In most of these cases the judges only imposed fines or suspended prison sentences. It is chiefly to ensure proper medical treatment for women seeking abortion and to protect them from exploitation that the campaign for the abrogation of Paragraph 218 has been set in motion.

★ ★ ★

Brandt's Socialist-led coalition took office two years ago with courageous ideas of overhauling West Germany's antiquated penal code. Gerhard Jahn, the Socialist minister of justice, wanted to liberalize abortion, divorce and sex legislation. Above all his aim was to create new divorce laws which would be still effective in the year 2000 and which assumed that wives would gradually become financially independent.

However, the opposition of West German conservatives has proved formidable enought to thwart Jahn's plans. Even in his own party, MPs took fright that his daring reform proposals might antagonize voters. Gradually Jahn has been obliged to dilute his projects for a new divorce code and liberalized pornography laws.

His plans to make abortion easier for German women aroused by far the greatest hostility. In a joint statement, Cardinal Julius Doepfner, the head of West Germany's Roman Catholic Church, and Bishop Herman Dietzfelbinger of the Lutheran Church, condemned legal termination of pregnancies as "murder", and rejected abortion as a means of birth control.

Right-wing newspapers, led by Axel Springer's Die Welt, have been viciously attacking the women who want to legalize abortion. In Parliament the Christian Democratic opposition has given notice that it will vote against changes in the present laws. Even socialist leaders usually identified with the progressive wing of the party have expressed their misgivings.

Erhard Eppler, the minister for overseas development and frequently a fervent defender of left-wing causes, has bluntly warned that the abrogation of Paragraph 218 would be politically inopportune at the present stage. Heinz Kuehn, the shrewd Socialist prime minister of North Rhine-Westphalia, who is a lapsed Catholic, has urged the party to take account of church protests.

Triumphantly, the opponents of abortion law reform have been pointing at West Germany's gynaecologists who overwhelming support existing legislation. A remarkable 95 per cent oppose legalized abortion even in the first few weeks of pregnancy. Fifteen per cent maintain that a woman should give birth against her own will even if the child will be born a cripple or mentally impaired.

Impressed by the strength of the opposition, Chancellor Brandt has now finally decided that the government must proceed cautiously with this explosive issue. The simple abrogation of Paragraph 218, demanded in a motion carried at the annual conference of Socialist Women last October, has been ruled out by the chancellor and the party executive.

Even the reform proposal made by a panel of prominent legal experts, which provided the basis for Justice Minister Jahn's projects, are now unlikely to be adopted. Their view was that a woman should be free to undergo abortion in the first three months of her pregnancy. Subsequently she would require medical authorization to terminate a pregnancy. The government now seems unprepared to go further than to permit abortion on precise medical and ethical grounds with the consent of two doctors. For the moment it remains uncertain whether social reasons will be also admissible.

Brandt's retreat is certain to disappoint millions of German women. Recent polls suggest that a majority of the 12 million women capable of bearing children want the abrogation of Paragraph 218. In a letter to the justice minister, Lenelotte von Bothmer, a leading socialist woman MP, protested against half measures. They harm the principles at stake, she said, they harm the party and they disappoint German voters.

Brandt and his ministers appear to have decided that with only two years to go before the next general election, the government cannot afford to antagonize voters with controversial reforms. The socialist leaders, who believed they could change society when they took over power in 1969, now estimate that West Germany's general mood is still too conservative for sweeping liberalization measures.

OFNS — Copyright

And he lives in your town too . . .

Solution to Economic Crises

Free-Floating Exchange Rates

By DR. JAMES GILLIES
York University Dean of Administrative Studies

THE most dangerous economic situation in the world today — dangerous, that is, in terms of possibly creating serious economic dislocations — is the United States' balance of payments.

Everyone knows there are serious problems in international exchange markets. We have become used to an annual crisis in the money markets — this year it was with the West German mark, a few years ago the British pound, and sometime in the near future unless corrective action is taken it will be the Japanese yen.

But all these crises are only symptoms of a more fundamental difficulty — that the United States has a very serious balance-of-payments deficit which has repercussions for all trading countries.

The problem is simple. First, there is a vast amount of American dollars held outside the United States. Second, the U.S. dollar is for practical purposes the world's reserve currency, that is other nations calculate the value of their currencies for trading purposes in terms of the American dollar.

★ ★ ★

The great holdings of U.S. dollars outside the United States have occurred because of American expenditures to finance the Vietnam war, to pay for NATO troops in Europe, to supply foreign aid to underdeveloped countries, to buy goods and services, and for capital investment. Such expenditures have not nearly been counterbalanced by United States' purchases of the goods and services of other countries.

Normally, the result of this situation would be a change in the value of American dollars in relation to foreign currencies. But the U.S. government agreed in 1934, and it has not officially changed its position, that it would exchange all American dollars held outside the country for gold at a price of $35 an ounce.

Consequently, no matter how many American dollars are held abroad, the exchange rate does not change.

However — and this is what makes the situation so volatile — the volume of dollars sold outside of the United States far exceeds the U.S. gold reserve.

Indeed, the West German national bank alone may have more than enough dollars to absorb the entire U.S. monetary reserve if it pressed its right to redeem its dollars in gold.

Apparently the major reason that claims on the United States have not been exercised is that foreign holders of U.S. dollars have confidence that the dollar's purchasing power will remain relatively stable. In other words, they believe there is not going to be excessive inflation in the United States.

But prices are rising in the U.S., and it could be only a matter of time before U.S. dollar holders will want to exchange them for gold.

What would happen then?

The United States might, in this case, devalue its currency by raising the price of gold. Or new international arrangements could be worked out for valuation of currencies through the International Monetary Fund.

Nations could, instead, lower the value of their currencies in relation to American dollars.

But regardless of what would be done, the current massive amounts abroad of American dollars — far more than the United States can ever hope to redeem in gold — make for grave concern and great economic instability.

And so, if there is another great economic crisis, it will come not because countries can't manage their own economies but because there is no proper method for dealing in international markets. Using gold as a reserve currency in the 1920s did not work well, and it is clear that using the U.S. dollar as a reserve currency in the 1970s is not working well.

The proper solution is to let all exchange rates float freely. Once this is done, free market forces would lead to adjustments in rates, and the crisis created by the artificial rate-fixing — whether in terms of gold, the U.S. dollar, the pound sterling or anything else — will disappear.

Let us hope that some movement toward such a solution will take place before a truly severe world foreign-exchange crisis creates major damage in some of our domestic economies.

Toronto Telegram News Service

They're Worrisome Days For Dear Old Dad

By FRANK LOWE

THERE once was a time when I chuckled at the comment:

"Parents worry about their children because they are afraid their children will do what they did a that age."

It seemed smart, slick and appropriately snide about parents.

But then one becomes a parent — and the whole thing does not seem so funny.

The other night, for instance, I came home and found I could not crash into my favorite easy chair in the living room. The living room was occupied.

So it was into the kitchen. My wife, when I cried about discrimination, explained calmly that our daughter had friends in the living room and they certainly didn't want me sitting there in my stockings:

"But I like talking to young people," I replied. "I like to hear what they say."

My wife raised an eyebrow and queried: "How can you hear what they have to say when you do all the talking?"

I sulkily retreated into silence. Then my daughter swished out into the kitchen and mixed a couple of drinks.

"They're drinking in there," I informed my wife. "Those kids are boozing it up — and with my booze."

My wife asked me if I remembered how old my daughter was. Then she said:

"What has happened to the vehement liberal? Remember when you shouted that if a kid was old enough to go into the army, he was old enough to vote — or drink?"

Yes, I remembered, but only vaguely.

So my wife explained that as my daughter and her friends were operating under the new, relaxed rules that my generation had brought about, they were behaving accordingly.

"Our daughter is old enough to vote, under the new rules and under the new rules, she is old enough to drink," she said.

I could see I was trapped. When I was vociferously campaigning for lowering the voting age, and the drinking age, it never occurred to me that some day this would mean that my daughter and her friends would be drinking my booze.

What I envisaged was a liberated age when the kids of 18 and over would be able to go into a bar and buy a drink — with their money.

Obviously, I had not considered all the ramifications of my liberal viewpoint.

Then, wafting down the hall, came the sound of laughter and indications that a good time was being had by all.

"What do you think they are doing?" I asked my wife.

She remained so unruffled it was downright nauseating. "They are having fun, enjoying themselves," she said.

"But what are they doing?" I enquired.

"Well," my wife speculated, "what did you and I do at that age?"

"Migawd, we've got to stop that," I screamed. "Go in and throw them out. My own daughter, carrying on like . . ."

"Like you did," my wife finished for me.

"That's what I am scared of," I nearly sobbed.

A few hours ticked by while I tried to read.

My wife suggested I go to bed.

"Go to bed?" I questioned. "With a full-fledged orgy going on in my living room? Listen to them — and your daughter is still coming back and forth getting drinks."

"The kids have had about two drinks in three hours," my wife said, with that calm that was driving me out of my ever-loving mind. "In the same time you've had about five."

"That's unfair," I defended myself. "I'm in a highly nervous state. And I must say I'm very disappointed in you — why aren't you doing something about this sort of thing. Throw them out, rescue our daughter."

At this point, the kitchen door opened and the kids came in. One and all said goodnight very nicely.

After they had left, my wife asked:

"Now you can go to bed and recall how you behaved at their age."

"No, no," I said. "Just let me go to bed and go to sleep."

Today in History

By The Canadian Press

A conference between the United states and Canada 49 years ago today — in 1922 — perpetuated the Rush-Bagot Treaty concerning armament on the Great lakes.

The original agreement signed in 1817 was drawn up by Richard Rush of the United States and Charles Bagot of Britain and limited the number and size of warships on the lakes. The agreement has been modified to permit the construction of large ships and naval training on the lakes.

1961 — James Coyne resinged as governor of the Bank of Canda after the Senate voted 33 to 16 to kill a government bill dismissing him.

1953 — The first Shakespearean festival opened at Stratford, Ont.

1948 — The Vatican threatened excommunication against supporters of anti-Christian or materialistic elements of communism.

PERKINS — by John Miles

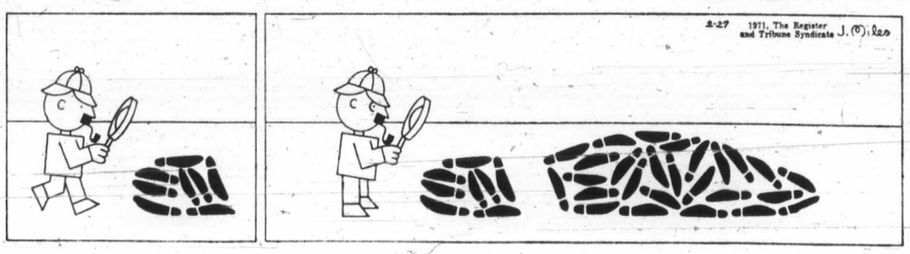

U.S. Diplomat

Immi

By CHESTER
U.S. Ambassador t

Unless two rather unlik
South Asia is in imminent d
tragic, needless war.

These developments are: First, that the ruling West Pakistan government turns away from the path of terror against its own subjects in East Pakistan and agrees to a settlement that will stem the flow of frightened, homeless refugees into India.

And second, that the world community soon mounts a massive campaign to relieve India of the burden of supporting nearly six million refugees who have already crossed the border.

The Indian government is making a Herculean effort to provide food, medical assist-

★ ★

All Fea

By JACK FOISIE
From Dacca, East Pakis

This otherwise drab
was distinguished —until
months ago — by the frenz
activity of its million an
half people.

In the bazaars, in the all
of the old town, on
sluggish river and in
coffehouses there was
babel and the wafting sm
of spiced foods and unwas
bodies. At night there was
incongruous mix of light
flickering candles and ga
neon.

★ ★ ★

Dacca was alive then,
people excited at the prop
of a measure of self-rule,
the idea that a Beng
politician — Sheik Mujil
Rahman from downtrod
East Bengal — would beco
the premier of both East
West Pakistan.

And at the idea that
Punjabis of West Pakist
having split their vote

Moroccan Acti

Coup D

By GERARD LOUGHRAN
From Beirut

Hopes for an imminent Arab summit conference receded Monday as the Moroccan coup attempt brought hidden differences into public view again.

Arab political sources in Beirut said the attempted assassination and coup against Morocco's King Hassan polarized reaction along conservative-radical lines, reflecting the traditional split among Arab states.

Egyptian President Anwar Sadat had done much to paper over this division in recent months, and only last week Moroccan foreign minis-

We Have Impo

Generat

By DENNIS BRA

Of all the wars being fought
between the generations should b
the most.

Despite attempts by bureau
government's Committee on Yo
generation gap, this over-emphasi
and old is by its very nature
years, 10 at the most, it will be

By then the present generatio
incidentally has had the greatest
any in history — will have mat
place.

There is not a chance in a mil
that the new generation will ape
prospect is that the young will
youth cult, a generation gap as s
have been invented and nurtured,
but by adults.

The Youth Committee, in its d
of state, offers such blindingly-
"Increasingly, the peer group is
provider of learned behavior an
When in all history has this not

Or this: "Many adults belie
techniques used in previous atte
problems can be used to paper
Translation: "Adults just don't u
the young." And when in all histor

Whether the generation gap
widely publicized today than forn
The point is, it's not doing us an
want to go out and lie around

Rates

rency in the 1920s did not work well, and it is clear that using the U.S. dollar as a reserve currency in the 1970s is not working well.

The proper solution is to let all exchange rates float freely. Once this is done, free market forces would lead to adjustments in rates, and the crisis created by the artificial rate-fixing — whether in terms of gold, the U.S. dollar, the pound sterling or anything else — will disappear.

Let us hope that some movement toward such a solution will take place before a truly severe world foreign-exchange crisis creates major damage in some of our domestic economies.

Toronto Telegram News Service

e Days

Dad

campaigning for lowering the voting age, and the drinking age, it never occurred to me that some day this would mean that my daughter and her friends would be drinking my booze.

What I envisaged was a liberated age when the kids of 18 and over would be able to go into a bar and buy a drink — with their money.

Obviously, I had not considered all the ramifications of my liberal viewpoint.

Then, wafting down the hall, came the sound of laughter and indications that a good time was being had by all.

"What do you think they are doing?" I asked my wife.

She remained so unruffled it was downright nauseating. "They are having fun, enjoying themselves," she said.

"But what are they doing?" I enquired.

"Well," my wife speculated, "what did you and I do at that age?"

"Migawd, we've got to stop that," I screamed. "Go in and throw them out. My own daughter, carrying on like . . ."

"Like you did," my wife finished for me.

"That's what I am scared of," I nearly sobbed.

A few hours ticked by while I tried to read.

My wife suggested I go to bed.

"Go to bed?" I questioned. "With a full-fledged orgy going on in my living room? Listen to them — and your daughter is still coming back and forth getting drinks."

"The kids have had about two drinks in three hours," my wife said, with that calm that was driving me out of my ever-loving mind. "In the same time you've had about five."

"That's unfair," I defended myself. "I'm in a highly nervous state. And I must say I'm very disappointed in you — why aren't you doing something about this sort of thing. Throw them out, rescue our daughter."

At this point, the kitchen door opened and the kids came in. One and all said goodnight very nicely.

After they had left, my wife asked:

"Now you can go to bed and recall how you behaved at their age."

"No, no," I said. "Just let me go to bed and go to sleep."

U.S. Diplomat Warns of Possible Repercussions from West Pakistan's Terror Tactics

Imminent War Threatens South Asia

By CHESTER BOWLES

U.S. Ambassador to India 1963-69

Unless two rather unlikely developments occur, South Asia is in imminent danger of erupting into a tragic, needless war.

These developments are: First, that the ruling West Pakistan government turns away from the path of terror against its own subjects in East Pakistan and agrees to a settlement that will stem the flow of frightened, homeless refugees into India.

And second, that the world community soon mounts a massive campaign to relieve India of the burden of supporting nearly six million refugees who have already crossed the border.

The Indian government is making a Herculean effort to provide food, medical assistance and shelter to these destitute and frightened people.

The cost, which is estimated at more than $10 million a week, is being assumed by India at a time when its economic assistance from the World Bank and the Consortium (the United States, Britain, France, Italy, Germany, Japan and Canada) has been sharply reduced and more than $500 million in principal and interest on past debts is scheduled to be repaid this year alone.

These economic constraints are compounded by political factors.

Prime Minister Gandhi has emphasized that the refugees belong to "every political persuasion — Moslem, Christian, Buddhist and Hindu."

Bowles

But reports are now spreading that the West Pakistan military has begun to focus its fury on the Hindu minorities throughout East Pakistan. If this is true it is bound to create religious tension with India's 65-million Moslem minority.

Finally, India fears that an independent East Bengal may encourage West Bengal, where the communist party Marxists are the largest single element, to merge into a single Bengali nation and thereby create a target for Chinese intrigue and subversion.

★ ★ ★

In a recent speech in the Indian parliament, Mrs. Gandhi asserted, "This is not as some say 'an internal problem' of Pakistan. It is a problem which threatens the peace of South Asia.

"Has Pakistan the right to compel at bayonet-point not thousands, not hundreds of thousands, but millions to flee their homes? This is an intolerable situation.

"This government may have its faults, but it does not lack courage. It is not afraid to take a risk that is a necessary risk."

The possible sequence of events that may soon confront us is appalling.

● India in a desperate effort to cut off the flow of refugees, return the present refugees to their own homes and prevent the establishment of an extreme left-wing government in East Pakistan may move troops into East Pakistan.

● Pakistan may then be expected to reply by attacking India in Kashmir and the Indian Punjab.

● China may deliver an ultimatum to India (similar to the one she delivered in October of 1965 toward the end of the East Pakistan war).

"The Soviet Union then supports the Indian position and wards China off, and the escalation continues.

★ ★ ★

The scenario may be dismissed by many as a bad dream. In my opinion it is a very real possibility, and if the situation continues to drift, a probability.

Mrs. Gandhi's government has acted responsibly in its handling of the crisis on its northeast border, but the financial and political pressures are rapidly pushing India to the breaking point.

The world community through the United Nations channel, by direct initiative or any other means, must act.

What is happening in East Pakistan is an immoral and humanitarian outrage which must be condemned and stopped.

★ ★ ★

At the same time India must be relieved of the responsibility for the care of the six million refugees.

This long-suffering, struggling, democratic country which a few months ago seemed about to achieve economic self-sufficiency must not be allowed to suffer, perhaps go under, because of a situation not of its own making.

It is reported in the press that members of the Consortium and the World Bank with the exception of the United States have agreed to stop economic aid to Pakistan until a political understanding is reached with East Pakistan and the East Pakistanis are assured their full share.

Since the outbreak of the struggle in East Pakistan in late March the United States has shipped three cargoes of military equipment to Pakistan that can only be used against her own people in East Pakistan or against India.

This step has been taken despite a solemn assurance to congress that no arms would be sent.

★ ★ ★

It was first accepted as just another bureaucratic blunder which did not represent United States policy. However, in the last few days there is evidence this was not an accident but a deliberate decision.

If this is in fact correct the United States, once again, has committed an abysmal error in Asia, one that historians may find even more difficult to condone or excuse than the debacle in Indochina.

Quotes!

We are looking after the refugees on a temporary basis. We have no intention of allowing them to settle here; neither have we any intention of asking them to go back merely to be butchered. — India's Prime Minister Indira Gandhi.

★ ★ ★

Women's Lib is a lot of eye wash. A girl wants to be dominanted by men. —Petula Clark.

Sands
Your Community
Funeral Chapels
Dedicated to Service
Victoria
388-5155 388-5156
383-7511
Sidney
656-2932
Colwood
478-3821
Nanaimo
753-2032

★ ★ ★ ★ ★ ★ ★ ★ ★

All Fear Visit of 'The Authorities'

By JACK FOISIE

From Dacca, East Pakistan

This otherwise drab city was distinguished —until four months ago — by the frenzied activity of its million and a half people.

In the bazaars, in the alleys of the old town, on the sluggish river and in the coffehouses there was the babel and the wafting smells of spiced foods and unwashed bodies. At night there was the incongruous mix of light — flickering candles and garish neon.

★ ★ ★

Dacca was alive then, its people excited at the propect of a measure of self-rule, at the idea that a Bengali politician — Sheik Mujibur Rahman from downtrodden East Bengal — would become the premier of both East and West Pakistan.

And at the idea that the Punjabis of West Pakistan, having split their vote for parliamentary candidates, would now be subservient politically to the Bengalis, who had voted en masse for "Mujib."

Euphoria ended abruptly in mid-March for the people of Dacca. The parliament never convened, the West Pakistan army and police came in to put down the incipient East Pakistan rebellion, and Mujibur Rahman was imprisoned.

★ ★ ★

Today Dacca is not quite a dead city. But its vitality is gone. Although the curfew has been lifted, there is a ghostly emptiness in the streets at night. The workers hurry to their homes at dusk, or to the homes of kinfolk if their walls are thicker and doors are stronger.

After a quickly eaten monotonous meal of rice and greens, and maybe a bit of curried fish, the oil lamp is extinguished, the glassless windows are shuttered and the door is barred. It is the belief that a darkened house is less likely to receive a visit from "the authorities."

Dacca remains a city in which fear is the dominant emotion. A foreigner wonders why. He no longer hears shooting or sees burning houses. Much of the West Pakistan army has moved out in the border areas where there is the beginning of guerrilla resistance.

The city appears to be gradually returning to "normal." Jute mills and textile factories are advertising for their workers to return to the job.

★ ★ ★

People are coming back from temporary refuge in the countryside, although the population is still less than one-half what it was in March.

What frightens the people now? It is what several people have described in furtive conversations as "the inquisition."

For the rich and influential Bengalis, it is one type of summons. For the poor and the lowly, it is another kind of drop-in. And if the martial law authorities can find a Hindu — a "nonbeliever" to the Moslems — his treatment is apt to be the harshest of all.

★ ★ ★

But in all nocutrnal poundings of the door, the object appears to be the same. Information about the whereabouts of "rebels." Or the recruiting of informers, who agree to do so to save their own skins or the ravishing of their women. Or just a visit for the pleasure of intimidating, or to collect protection money.

DAY AND NIGHT
CERTIFIED MECHANICS
8 a.m. to 11:30 p.m.
WESTVIEW AUTO CLINIC
Trans-Canada Highway at Tillicum
Phone 385-5412
Open 25 Hours Daily

Moroccan Action Reflects Usual Arab Schisms

Coup Dashes Summit Hopes

By GERARD LOUGHRAN

From Beirut

Hopes for an imminent Arab summit conference receded Monday as the Moroccan coup attempt brought hidden differences into public view again.

Arab political sources in Beirut said the attempted assassination and coup against Morocco's King Hassan polarized reaction along conservative-radical lines, reflecting the traditional split among Arab states.

Egyptian President Anwar Sadat had done much to paper over this division in recent months, and only last week Moroccan foreign minister Youssef Ben Abbes said nearly all Arab countries were ready for a summit meeting.

During a week-long visit to Egypt by Saudi Arabian King Faisal, Sadat managed to win the monarch to his side, and Egypt also patched up differences with Jordan and a joint Egyptian-Saudi mission was in progress to mend fences between the Jordan government and the Palestinian guerrillas.

★ ★ ★

Eleven of the 14 Arab League member states agreed to a summit. Saudi Arabia and Syria gave no formal answer, but political sources said they were likely to approve. Iraq rejected the plan.

Morocco in the past has played a significant role in lessening inter-Arab differences. Hassan was the instigator of the current moves for a summit to discuss the Palestine issue and the Middle East conflict.

★ ★ ★

His own involvement, however, will make it difficult to repair the damage caused by Libya's unrestrained verbal attacks following the coup attempt.

Libyan radio not only attacked Morocco but attacked what it called "a new alliance of Arab reaction" against liberation movements in the Arab world.

It specifically named Hassan and King Hussein of Jordan. While it refrained from a direct attack against Faisal, the radio hit out at monarchies in general.

★ ★ ★

It has been noted that, apart from Premier Houari Boumedienne of Algeria, none of the so-called radical states have congratulated Hassan on his escape.

Cables of support came from the conservative nations — Jordan, Saudi Arabia, Kuwait, Tunisia and Lebanon.

Your Guide.
Our Pleasure.
Just 39¢ each at Standard Stations and participating Chevron Dealers*

*suggested retail price

We Have Important Things to Worry About

Generation Gap: Who Cares?

By DENNIS BRAITHWAITE

Of all the wars being fought within our society, the one between the generations should be worrying us the least, not the most.

Despite attempts by bureaucrats like members of the government's Committee on Youth to institutionalize the generation gap, this over-emphasized division between young and old is by its very nature a temporary thing. In five years, 10 at the most, it will be dead as a doornail.

By then the present generation of young people — which, incidentally has had the greatest proportion of 17-year-olds of any in history — will have matured and another taken its place.

There is not a chance in a million, youth being what it is, that the new generation will ape its elders. The most likely prospect is that the young will reject the whole idea of a youth cult, a generation gap as such, since both in our time have been invented and nurtured, not by young people at all, but by adults.

The Youth Committee, in its draft report to the secretary of state, offers such blindingly-mundane observations as: "Increasingly, the peer group is becoming the fundamental provider of learned behavior and values (to the young)." When in all history has this not been so?

Or this: "Many adults believe the worn fabric of old techniques used in previous attempts to ameliorate social problems can be used to paper over the present situation." Translation: "Adults just don't understand the problems of the young." And when in all history has this not been so?

Whether the generation gap is really new or just more widely publicized today than formerly doesn't really matter. The point is, it's not doing us any real harm. If 25,000 kids want to go out and lie around in the sun, listen to rock, smoke pot, swim in the nude, and so on, I don't feel threatened; let them have their fun (though I don't feel joyful about some adult entrepreneur taking them for $8 a head).

Compared to any of the following conflicts, the generation gap is a picnic:

● Catholics versus Protestants. There's a lulu; always smoldering on the edge of violence. Take a look at Northern Ireland.

● Christians versus Jews. As old as original sin and still flourishing in our nice affluent society.

● Capital versus labor. Besides promoting inflation, this one periodically erupts into union violence and serious threats to public safety and convenience. No solution in sight.

● Rich versus poor. Marxism may be dead, but the old class struggle persists. Observe the new welfare activists and community groups. Not to mention the unemployed.

● Race versus race. Black, white, red, yellow. Potentially very dangerous.

● French versus non-French. No comment needed.

● Bureaucrats versus the rest of us. Did you know, for example, that our defence establishment employs 30,000 civilians? Bureaucrats, the true drones of our social structure, will soon outnumber the workers. The Youth Committee itself finds room in its report to deplore "the consistent negativism of people toward bureaucracy." That's putting it mildly.

Considering the urgency of these quarrels, the so-called conflict of generations is no more than a convenient red herring that enables governments, bureaucrats and the media to ignore the really important and pressing problems of the day.

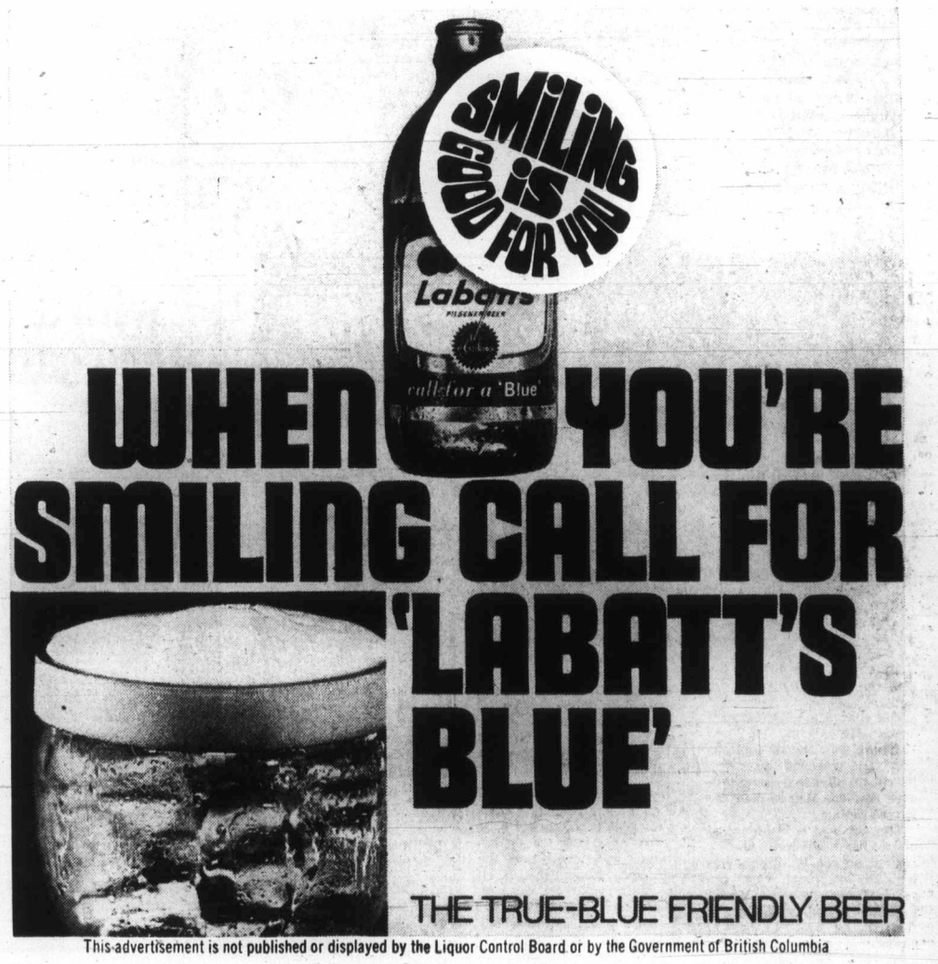

This advertisement is not published or displayed by the Liquor Control Board or by the Government of British Columbia

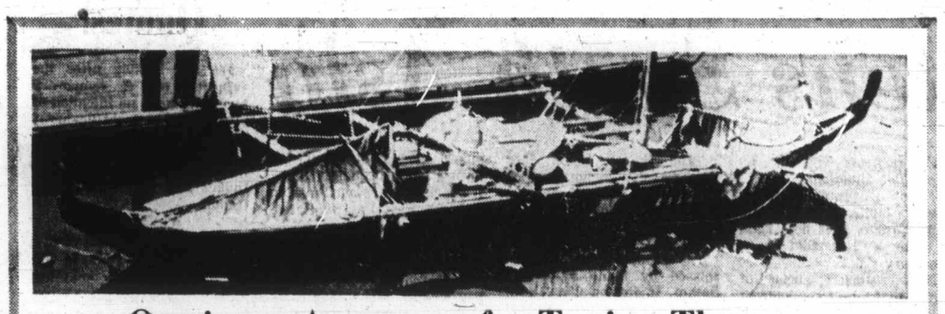

Outrigger Apparatus for Testing Theory

Hawaii calls for West Vancouver's George Tocher, 43, who plans to set sail for Hawaii today from the Inner Harbor, where his 50-foot red cedar outrigger Orenda was docked Monday. Craft is powered by 16-foot-square mainsail and 25-horse-power outboard motor and Tocher is making trip to test theory that Haida Indians may have travelled to Hawaii and even New Zealand in canoes. He expects voyage to take about 45 days. —(Ellis Shipman)

Resources Development

Arts Study Plan

The provincial government announced Monday that it is financing a study of the cultural needs and potential of British Columbia.

The cost of the investigation, to be conducted by Prof. D. Paul Schafer of Toronto, will be met by the centennial cultural fund.

William Murray, speaker of the Legislature and MLA for Prince Rupert, who heads the fund's advisory committee, said the major objective is to determine the most effective means of developing the province's artistic resources.

Schafer, director of a graduate program for arts management and administration at York University, Toronto, will also recommend ways to increase opportunities for B.C. artists in future cultural developments.

Murray said the centennial cultural fund last year spent more than $800,000 on grants to opera, theatre, music, the visual arts, community arts crafts, scholarships and attendance at major arts conferences.

Murray
. . . art helper

The fund was established in 1967 to stimulate cultural activities throughout the province.

Schafer will spend the next month travelling across B.C. meeting artists and representatives from the performing and exhibiting arts, crafts and films. He was quoted in the release as saying: "British Columbia possesses opportunities and resources for artistic excellence and achievement which can make the province unique throughout North America."

Meetings

TUESDAY

● Kiwanis Club, Victoria, 12:10 noon, Empress Hotel.

● Kiwanis Club, Saanich, 6:15 p.m., Red Lion Motor Inn.

Rehearsal For Apollo

CAPE KENNEDY (UPI) — The 10½-ton mobile service structure was moved away from Apollo 15 Monday and engineers prepared to fuel the rocket in the final hours of a week-long countdown rehearsal for the July 26 launch to the moon.

The realistic drill aimed toward a simulated blastoff at 9:34 a.m. EDT today will go on without astronauts David Scott, Alfred Worden and James Irwin, because of the risks involved with a rocket loaded with nearly 1 million gallons of kerosene, liquid oxygen and liquid hydrogen.

SUPER BEETLE
NO ONE UNDERSELLS
Speedway MOTORS LTD. VOLKSWAGEN
971 YATES at VANCOUVER ST.
VICTORIA, B.C. • Phone 385-2415

FOR WANT ADS—
386-2121

Billie Sol Estes with w

Hijacking i Grenade E

MIAMI (UPI)—A grena men tried to hijack a plane in passenger and wounding an reported Monday.

The broadcast, monitore the unsuccessful hijackers we the plane managed to land sa the incident.

Tongue Test

M-m-m-h, that's good. And it was free. Theresa Phillips, aged 1½, was caught in photo by Ellis Shipman at Market Street market Sunday when Victoria bottling firm gave away thousands of cups of Coca-Cola to mark fatality-free Dominion Day, July 1. It was fourth consecutive year bottling firm offered free drinks for same reason.

Wheel Grabbed

Runaway Car Starts Blaze At Gas Pumps

More than $3,000 damage was caused during the noon hour Monday when a runaway car hit two gasoline pumps at the Tyee Shell service station on Esquimalt at Tyee, starting a fire that damaged the car and both pumps.

Victoria police and fire department officials said station manager Stan Norris, 1370 Richardson, was repairing a car when it suddenly began to roll backward toward traffic on busy Esquimalt Road.

He grabbed at the steering wheel and managed to turn the car away from the traffic—but it hit the gas pumps, knocking one over and starting the fire.

Fire department spokesmen said the pumps contain a valve which automatically shuts off the flow of gasoline from service station tank to pump. In this case, both valves worked.

Rider 'Negligent'

The reason why a motorcyclist swerved into a power pole on Esquimalt Road early June 24 will never be known, but Greater Victoria's coroner ruled Monday he "died as a result of his own negligence."

Coroner Edmond Jorre de St. Jorre issued the ruling after conducting an inquiry into the death of Murray Gordon Slack, 21, a resident of Brighton, Ont., who was serving aboard HMCS Yukon.

The coroner said negligence included "driving his motorcycle at a high rate of speed and not keeping a proper lookout." Victoria police appealed at the time for witnesses and the coroner disclosed one had reported seeing Slack driving at about 50 miles an hour.

The motorcycle suddenly went out of control on Esquimalt 138 feet west of Tyee, hitting the power pole so hard that its front left a dent in the pole. The coroner said Slack died of a fractured skull.

Pilots' Reunion

Reunion of Canadian Fighter Pilots' Association for former flyers and wives will be held Sept. 3-5 at Inn on the Park, Toronto, Ont. Anyone interested in attending are asked to contact association secretary, Charles Magwood, 39 Burnamthorpe Park Boulevard, Toronto.

RELAX...
phone ahead for reservations

If you've ever had to search for a place to sleep with darkness falling fast you'll know the importance of a reservation. But phoning ahead means much more . . . it means a day of relaxation, being able to linger at interesting spots or spend an extra hour in the sun. Enjoy your vacation all day, every day . . . phone ahead.

B.C. Telephone
Trans-Canada Telephone System

B.C.TEL

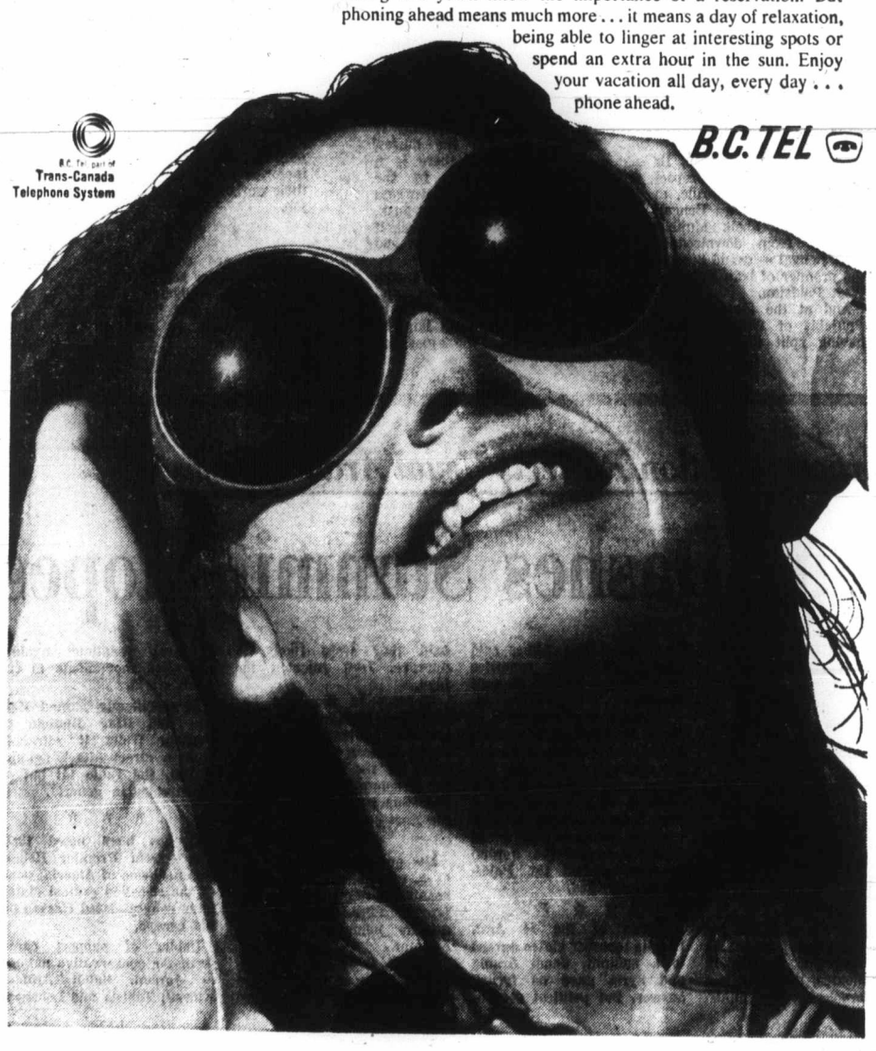

Suez Opening

U.S. Try Dashed By Egypt

United Press International

Egyptian Foreign Minister Mahmoud Riad said Monday that the U.S. initiative aimed at reopening the Suez Canal would only protect Israeli troops and prolong their occupation of the Sinai peninsula. He said there has been "no particular headway" toward a Middle East settlement.

Two Egyptian fighter-bombers buzzed Israeli positions on the occupied East Bank of the canal's central sector and were fired on by Israeli gunners. No hits were reported.

Israeli troops and Arab guerrillas clashed twice in the Jebaliya refugee camp in the turbulent Israeli-occupied Gaza Strip, leaving four persons dead and three others wounded — mostly women and children caught in the crossfire, the military command said in Tel Aviv.

An Israeli soldier, an Arab guerrilla, a 9-month-old child and a 37-year-old woman were killed. Two 11-year-old girls were wounded, the command said.

On the diplomatic front, Israeli newspapers said Israel had received word from Washington Egypt would agree to send only a token force across the canal without their Soviet advisers but that Cairo still refused to accept Israel's demand for an open-ended cease-fire as a condition for an interim accord.

Soviets S Of Arab

WASHINGTON (UPI) — American state department officials said Monday there has been a considerable increase in Soviet shipments of military equipment, including war planes and helicopters, to Egypt and Syria during the past 10 months.

Champions Keep Titles

The defending champions won the main events during the weekend at the 52nd annual pistol shoot of the Victoria City Police Revolver Club.

Grand aggregate winner for the second year in a row was Jerome Harrison of Nanaimo, from the Pacific Command Rifle Association, while Constable Terry Toone repeated as Victoria police aggregate champion.

Toone also won the .22-calibre aggregate title and other aggregate events went to Detective Angus Stewart of Victoria police, sharpshooter; Victoria Constable Roger Barrie, marksman, and Robert Omsted of Spokane, expert.

As for the chiefs' and inspectors' event, it was fittingly won by Victoria Chief J. F. Gregory. And in the same category, the event for mayors, aldermen and police commissioners went to Victoria commission member David Lawson.

The shoot at the Thetis Lake range drew more than 70 entrants and was described by organizer Constable Buck Thomas as one of the biggest ever.

Both team titles went south of the border. Seattle led the police team event and the Washington National Guard took the club team section.

John McDonald, also a constable, was second to Toone in the Victoria police aggregate. Special events were won by Steve Quaife, Victoria police service gun match; Doug Richardson, Victoria police novices; Ed Hernblad, Saanich police, and Mary Stowe of Seattle police, women's match.

PROVINCIAL COURT

Prosecutor in Victoria Provincial Court asked Monday to be allowed to withdraw from a case due for trial but later agreed to a request by Judge William Ostler that he stay on — and won the case.

Prosecutor J. W. Anderson, conceding his request to withdraw was rare, indicated he felt the matter should be settled in civil court. He said the complainant could conduct the prosecution but he agreed to stay when Ostler pointed out that would be difficult for both the complainant and the judge.

The charge against Michael Denis Green, 23, of 1505 Denman, was one of committing an indecent act with intent to offend a Langford-area resident May 26 near the latter's home.

The act was a combination of a hand gesture and a spoken phrase by Green during an argument with the resident over construction of a home being built for the resident by relatives of Green.

In his judgment, Ostler agreed with Anderson's view that "the matter might better have been settled out of court . . . but it has reached court and Mr. Anderson has been good enough to present it at my request."

He found Green guilty and levied what he called a "minimal" sentence — a fine of $25.

□

Aubrey Arnold Nobbs, 41, of Sooke, was given a suspended sentence and six-month probationary term after he was found guilty following a trial on a charge of theft involving less than $50 — seven pool balls taken June 8 from a hotel at 570 Yates.

Testimony showed the hotel allows only challenge games on its pool tables and Nobbs wanted to play a game against a friend, not the champion at the time. When this wasn't allowed, he took the balls and threw them out the back door, saying nobody would play if he couldn't.

Ostler ordered Nobbs to pay $20 for the balls and called the incident "childish" and "a fascinating glimpse into the nightlife of Victoria."

□

Ronald Albert Thody, 30, of 1940 Fort, was sentenced to a total of one year in jail following his plea of guilty last Friday to three Victoria charges — two containing three counts of false pretences and one of obtaining lodgings by fraud.

The charges resulted from four worthless cheques written in May for goods worth a total of $114 plus $78 in lodgings. Thody had a record of many similar offences from 1959 to 1962, then no criminal activity until another raft of such offences last year.

□

In traffic court, Judge E. F. N. Robinson set a $300 fine and a partial four-month driving ban for Richard Wayne Smith, 24, of 742 Lampson, who pleaded guilty to a charge of impaired driving May 21 in Esquimalt.

We took a great idea with a silly name... and gave it a great name.

Calona Canada Duck

It all started long ago in Germany, when partial bottles of red and white wines were mixed together, and the result was called "Kalte Ende", or cold ends — a term that was later corrupted to "Kalte Ente", or, literally, "Cold Duck".

Calona's brand new fun wine deserves a better name — because it's really something special! A fascinating blend of sparkling white wine and sparkling red wine. It's a unique, light-bodied, sparkling red wine that's fun to serve and fun to drink — by itself, with any food, and for entertaining anytime.

Canada Duck. The special name tells you it stands apart from the rest of the flock!

This advertisement is not published or displayed by the Liquor Control Board or by the Government of British Columbia.

Jailing Stirs Storm

ZWEIBRUECKEN (AP) — A West German court jailed a black former United States serviceman for attempted manslaughter Monday in a case that has stirred a wave of protest among American black militants.

Lawrence Jackson, 31, of Detroit, was sentenced to six years in prison in the gunshot wounding of a West German gate guard at a U.S. Air Force base. The charges also included resisting arrest and illegal possession of a weapon, West German authorities reported.

Another black American, William Burrell, 23, of Pontiac, Mich., received a suspended fine of $533 in the same trial for violation of alien residence regulations.

Rehearsal For Apollo

CAPE KENNEDY (UPI) — The 10½-ton mobile service structure was moved away from Apollo 15 Monday and engineers prepared to fuel the rocket in the final hours of a week-long countdown rehearsal for the July 26 launch to the moon.

The realistic drill aimed toward a simulated blastoff at 9:34 a.m. EDT today will go on without astronauts David Scott, Alfred Worden and James Irwin, because of the risks involved with a rocket loaded with nearly 1 million gallons of kerosene, liquid oxygen and liquid hydrogen.

SUPER BEETLE
NO ONE UNDERSELLS
Speedway MOTORS LTD. VOLKSWAGEN
971 YATES at VANCOUVER ST.
VICTORIA, B.C. • Phone 385-2415

FOR WANT ADS—
386-2121

vations

to sleep with darkness
of a reservation. But
ans a day of relaxation,
at interesting spots or
our in the sun. Enjoy
all day, every day . . .
l.

B.C. TEL

t's really something
end of sparkling
ng red wine. It's a
arkling red wine
n to drink — by itself,
ntertaining anytime.

he rest of the flock!

ish Columbia.

—AP

Billie Sol Estes with wife, right, daughter Dawn, speeds from El Paso, Tex., prison

Texas Wheeler-Dealer Free

EL PASO, Tex. — **Billie Sol Estes** left federal prison early Monday, paroled after serving six years of a 15-year term.

He had been convicted of mail fraud charges after his non-existent West Texas fertilizer tank empire collapsed in a national scandal nine years ago.

Adhering to his plan for no fanfare, the former big dealer quickly stepped into the back seat of a waiting car, then led reporters on a high-speed chase through El Paso, losing them.

Estes, 46, said he will live with his wife and family in Abilene and work on a farm owned by a brother, **John Estes.**

□

LOS ANGELES — The county clerk said that his investigation had so far failed to disclose any mishandling of the key evidence used to convict Sirhan Sirhan of the Robert Kennedy assassination. However **William Sharp** said there were "still some stones unturned" in the probe.

□

EDALE, England — **Gordon Millar** gave a drowning man the kiss of life for 30 minutes — and ended up drunk. The man, who had drunk 14 rums before falling into a deep stream in Derbyshire's National Park, was rescued by Millar, a warden on patrol. "I inhaled the vapor from his breath," Millar said afterwards. "It was an intoxicating incident."

□

LOS ANGELES — A city councilman recommended Monday the city reject a proposal to rename a Hollywood street after entertainer **Rudy Vallee.** The street, now called Pyramid Place, would be named Rue de Valle under the proposal. Vallee lives on the street.

□

LONDON — The expulsion from Moscow last month of two British diplomats was a retaliatory move reflecting increased Soviet espionage in Britain, Foreign Secretary **Sir Alec Douglas-Home** said.

□

LONDON — **President Idi Amin** of Uganda flew in to London Monday on his first trip abroad since taking power in a military coup in January. Amin, the former army commander who deposed **President Milton Obote,** arrived from Israel in a Uganda Air Force jet.

□

TACOMA, Wash. — **Edgar N. Eisenhower,** 82, brother of the late president **Dwight Eisenhower,** died Monday. The oldest of the Eisenhower brothers suffered what his doctor described as "generalized arteriosclerosis" nine days ago that resulted in severe brain damage. Edgar's death leaves **Milton S.,** 71, the only survivor among the seven original Eisenhower brothers.

□

JACKSON, Ky. — Mine owner **Charles Finley** has pleaded not guilty in United States District Court to 24 criminal charges arising, in part, from an explosion which killed 38 men at his Hyden, Ky., colliery last December.

NAMES in the NEWS

Hijacking in Cuba: Grenade Explodes

MIAMI (UPI)—A grenade exploded as two men tried to hijack a plane inside Cuba, killing one passenger and wounding another, Havana Radio reported Monday.

The broadcast, monitored here, said both of the unsuccessful hijackers were also wounded, but the plane managed to land safely at Havana after the incident.

Replacing East Pakistan

New Nation Predicted

NEW DELHI (AP) — Indian Defence Minister Jagjivan Ram, in a major government policy statement Monday, said a new nation of Bangla Desh "will ultimately" be established in what now is East Pakistan.

The minister told Parliament he expects the East Pakistani Mukti Fauj liberation forces to win their own independence from Pakistan, although they would have India's "sympathy and support" — a point on which he did not elaborate.

"The indomitable courage of the freedom fighters of Mukti Fauj will ultimately succeed in establishing Bangla Desh," Ram said.

Freedom fighters were "manfully . . . harassing the Pakistan army," and "it is clear that the military junta will not be permitted to continue their exploitation of the people of Bangla Desh and perpetuate their colonial rule there."

High-ranking Indian officials said the position outlined by Ram, and his use of the words "imperialist" and "colonial" in describing the Pakistan regime, was based on the Indian government's recognition that the Bangla Desh movement is not an idle dream and has the potential of succeeding.

India previxiously had talked about the possibility of a political settlement that envisgages East Pakistan's remaining a part of Pakistan.

Indian officials say they believe other countries, including Britain and the Soviet Union, also are changing their attitudes and now recognize the possibility of the eventual birth of an independent Bangla Desh and the end to Pakistan in its present form.

They cited publication in the Soviet government newspaper Izvestia of an acknowledgement that a mesage of condolence on the death of the Soyuz 11 cosmonauts had been received from the "acting president of the Democratic Republic of Bangla Desh, Nazrul Islam."

And the Indian high commission in London had been told by a senior official of the British government that Britian feels "the West Pakistan military authorities have no contact left" with the people of East Pakistan.

Soviets Step Up Tempo Of Arab War Deliveries

WASHINGTON (UPI) — American state department officials said Monday there has been a considerable increase in Soviet shipments of military equipment, including war planes and helicopters, to Egypt and Syria during the past 10 months.

They said the amounts delivered to Egypt since the August, 1970 ceasefire went into effect were far greater than in the previous year. Large deliveries to Syria during recent months apparently were the result of a military agreement between the two countries signed early this year, the officials said.

Department officials described as essentially correct reports that since last September, Egypt has received nearly 100 of the most advanced MiG-21 jet warplanes from the Soviet Union, compared with a total of only 90 between the end of the June, 1967, Arab-Israeli war and the middle of 1970.

The report said Egypt had received 16 large troop-carrying helicopters last month, bringing the total to about 80.

Syria, according to a New York Times report, has received from Russia during the past three months 30 jet fighters, five fighter-bombers and 22 troop-carrying helicopters.

Department spokesman Charles W. Bray declined to discuss any details concerning Russian military shipments to Egypt and Syria. He said, however, that the United States during the past 10 months has had "our own continuing supply to the government of Israel."

Bray recalled that President Nixon has repeatedly asserted the United States intends to see that a military balance is maintained in the Middle East. However, he declined to say whether the latest Soviet deliveries had altered that balance.

East German Hits West's Stand On Berlin Status

Colonist-Los Angeles Times Service

ROSTOCK — East German Foreign Minister Otto Winzer Monday denounced Western attempts to tie a European security conference to a Berlin settlement.

He even indicated that the pattern could be reversed, and a Berlin deal would follow the security conference, a project dear to the hearts of communist leaders.

"The West Berlin problem could be more easily solved after there is a lessening of European tensions," Winzer told a press conference marking the opening of the annual Baltic Sea Week.

Winzer's remarks were particularly interesting because his press conference was the first by a top-level communist functionary since Erich Honecker succeeded Walter Ulbricht as the East German party leader. They were in direct contradiction to the West German position, backed by Bonn's allies, that a Berlin settlement must precede other steps aimed at reducing European tensions.

The foreign minister left no doubt that, in this matter, he spoke for the Soviet Union as well as his own country.

"The Soviet Union, in agreement with the German Democratic Republic, has made constructive proposals to solve the Berlin problem," he said.

He declined to go into details.

Two Airlines Talk Merger

NEW YORK (AP) — Trans World Airlines and Pan American World Airways are discussing the possibilities of a merger, spokesmen said Monday.

Suez Opening

U.S. Try Dashed By Egypt

United Press International

Egyptian Foreign Minister Mahmoud Riad said Monday that the U.S. initiative aimed at reopening the Suez Canal would only protect Israeli troops and prolong their occupation of the Sinai peninsula. He said there has been "no particular headway" toward a Middle East settlement.

Two Egyptian fighter-bombers buzzed Israeli positions on the occupied East Bank of the canal's central sector and were fired on by Israeli gunners. No hits were reported.

Israeli troops and Arab guerrillas clashed twice in the Jebaliya refugee camp in the turbulent Israeli-occupied Gaza Strip, leaving four persons dead and three others wounded — mostly women and children caught in the crossfire, the military command said in Tel Aviv.

An Israeli soldier, an Arab guerrilla, a 9-month-old child and a 37-year-old woman were killed. Two 11-year-old girls were wounded, the command said.

On the diplomatic front, Israeli newspapers said Israel had received word from Washington Egypt would agree to send only a token force across the canal without their Soviet advisers but that Cairo still refused to accept Israel's demand for an open-ended cease-fire as a condition for an interim accord.

Students Sloganeers Says Labor Leader

WASHINGTON (AP) — Victor Reuther, veteran U.S. labor leader, says too many student-age youths are eager to "march behind political slogans such as 'all power to the workers' without ever having been a worker themselves."

"They want slogans while factory workers want progress and gains," said Reuther, who announced recently he will retire next May 1, ending 35 years in the labor movement.

Reuther, 59, brother of the late United Auto Workers president Walter Reuther, is director of the UAW's international affairs division.

"There is no greater disservice to anybody than to continuously set them marching in search of goals which are immediately unobtainable," Reuther said in an interview.

"You truly add to their frustrations," he added. "You never give them the joy and satisfaction of achieving anything."

Working youths are generally more sensible about the world's injustices, he said.

They have "interest and concerns on a far wider scale than just an extra nickel in the pay envelope," he said, while being far more realistic and practical than other, more ideological youths who don't work.

Jailing Stirs Storm

ZWEIBRUECKEN (AP) — A West German court jailed a black former United States serviceman for attempted manslaughter Monday in a case that has stirred a wave of protest among American black militants.

Lawrence Jackson, 31, of Detroit, was sentenced to six years in prison in the gunshot wounding of a West German gate guard at a U.S. Air Force base. The charges also included resisting arrest and illegal possession of a weapon, West German authorities reported.

Another black American, William Burrell, 23, of Pontiac, Mich., received a suspended fine of $533 in the same trial for violation of alien residence regulations.

Advertisement

You're never too old to hear better

Chicago, Ill.—A free offer of special interest to those who hear but do not understand words has been announced by Beltone. A non-operating model of the smallest Beltone aid ever made will be given absolutely free to anyone answering this advertisement.

Try it to see how it is worn in the privacy of your own home without cost or obligation of any kind. It's yours to keep, free. It weighs less than a third of an ounce, and it's all at ear level, in one unit. No wires lead from body to head.

These models are free, so we suggest you write for yours now. Again, we repeat, there is no cost, and certainly no obligation. Write to Dept. 2250 Beltone Electronics Corp., 4201 W. Victoria, Chicago, Ill. 60646.

Advertisement

Woman Tormented by 2 CORNS and a WART

now they are gone," writes this happy user. Away go stubborn corns, calluses, warts thanks to a proven formulation called DERMA-SOFT. This unique creme softens, dissolves those hard to remove growths so they disappear quickly leaving skin silky smooth and soft. So don't suffer needlessly. Get DERMA-SOFT at Druggists.

Take home Summer

(it may be the only summer you'll get this year!)

Summer ale. Summer lager. Six of each in Labatt's new summer pair pack. Summer is alive and well. Cool it in your refrigerator.

This advertisement is not published or displayed by the Liquor Control Board or by the Government of British Columbia.

Roll back the years, make life fun again.

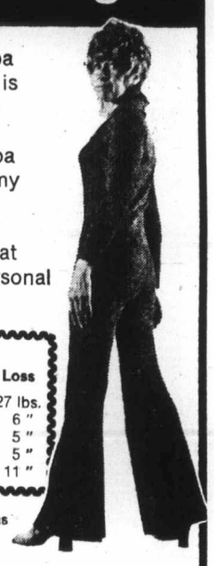

You can do it at the Spa the same way I did. 27 is my magic number. I've been married 27 years. Since I've became a Spa member I've regained my figure of 27 years ago. Just think! I've lost 27 inches and 27 pounds at the Spa. Here's my personal record;

	Before the Spa	Now	Loss
Weight	143 lbs.	116 lbs.	27 lbs.
Waist	29 "	23 "	6 "
Abdomen	37 "	32 "	5 "
Hips	38½ "	33½ "	5 "
Thighs	24½ "	19 "	11 "

Palm Springs Spa Health resorts has the facilities to do it for you

Call today to find the type of membership that suits your needs

FINAL DAYS of this Special Offer

2 MEMBERSHIPS for 1 THE PRICE OF

BUY 1 MEMBERSHIP RECEIVE 1 FREE

"If you've never been to the Spa before, Try my Special Introductory offer" Ed Allen

10 VISITS $10

The 10 Visits must be used in 30 days.
Men Age 25 & Over, Women Age 21 & Over eligible

Enrolling till 10 p.m. TONIGHT. Call Anytime

385-3407 HILLSIDE Shopping Centre

NOW ALSO IN NANAIMO—Call 754-2355

"NOW PRE-OPENING" in NANAIMO at 775 TERMINAL AVE. Phone 753-3271.

Palm Springs Spa Health Resorts

Stock Quotations-Market Reports

CLOSING MARKET PRICES FOR MONDAY, JULY 12, 1971

Toronto Industrials

Quotations in cents unless marked $. z—Odd lot, xd—Ex-dividend, xr—Ex-rights, xw — Ex-warrants. Net change is from previous board-lot closing sale.

Stock	Sales	High	Low	Close	Net Ch'ge
Abel Black	700	380	380	380	—20
Abitibi	5075	$7⅛	6⅞	7⅛	+ ⅛
Ackind 2p	325	$8⅞	8⅝	8⅞	
A.G.F.M	300	$5½	5½	5½	
Agra Ind	1300	$9	9	9	— ⅛
Aimco Ind	2840	$17	16½	17	+ ½
Alta Gas T	810	$44⅜	43⅞	44⅜	+ ⅛
Alta Gas p	50	$73	73	73	
Alta G D p	z10	$122	122	122	
Alta Nat	100	$22¾	22¾	22¾	— ¾
Alcan	11624	$22⅛	21	21⅜	— ⅞
Alcan pr	1385	$27¼	26¾	26¾	— ½
Algo Cent	500	$9⅝	9¼	9⅝	+ ⅛
Algoma St	4040	$13	12⅝	12¾	— ⅛
Aliarco Dv	150	$6⅞	6⅞	6⅞	— ⅛
Alliance B	600	350	340	340	—10
Almin 2p	480	$35	35	35	+ ⅛
Anglo-cn	400	475	465	465	—10
Ang CT 265	100	$35½	35½	35½	
Ang CT 290	25	$35¾	35¾	35¾	—1¾
Aquitaine	754	$27¼	26⅝	26¾	— ¾
Argus	100	$16	16	16	
Args 250 p	100	$32⅛	32	32⅛	+ ⅛
Argus B pr	100	$33¼	33¼	33¼	
Argus C pr	650	$9½	9½	9½	
Asbestos	1560	$35	34½	35	+ ½
Atl Sugar	925	$7½	7½	7½	
Atl Sug A	213	$16⅜	16⅜	16⅜	+ ¼
Atl Sug w	500	185	185	185	+15
Auto El	225	$5	5	5	
Auto Hard	100	$8⅞	8⅞	8⅞	— ⅛
Bahama	7800	20	19	20	+ 2
Bank Mtl	7673	$15⅞	15⅝	15¾	— ⅛
Bank N S	3667	$26¾	24⅜	26⅜	— ⅛
Bartaco	z50	$6⅛	6⅛	6⅛	
Beavr Eng	2400	$8¾	8¾	8¾	
Becker B p	100	$8	8	8	
Belding L	500	$9¼	9¼	9¼	+ ¼
Beldng w	100	260	260	260	— 5
Bell Canad	4782	$46¾	46¼	46¾	+ ⅜
Bell A pr	275	$52	52	52¼	
Block Bros	2305	380	375	380	+ 5
Bombrder	100	$13⅞	13⅞	13⅞	— ⅛
Bovis Cor	510	200	200	200	
Bow Val	17490	$27¾	26⅝	26⅞	— ½
Bowater	1096	375	375	375	—15
Bramalea	700	380	380	380	—10
Bramal w	100	260	260	260	— 5
Brascan	4368	$19⅛	19	19	
Bright	400	$16	16	16	
Brinco	2525	$5¾	5⅝	5¾	+ ⅛
BC Forest	110	$19⅝	19⅝	19⅝	— ⅜
BC Frest p	100	$40	40	40	+ ⅜
BC Sugar	610	$19⅞	19¾	19¾	
BC Phone	135	$63¼	63	63¼	+ ¼
BCPh 4½ p	z5	$64¼	64¼	64¼	
BCPh 1956	z5	$62½	62½	62½	
BCPh 5¾ p	60	$80	80	80	— 2
BCPh 4.84	100	$17⅝	17⅝	17⅝	
BCPh 5.15	75	$77	77	77	
BCPh 6.80	200	$25⅜	25⅜	25⅜	— ¼
Budd Auto	630	$7⅛	7	7	— ¼
Burns Fds	690	$13¾	13½	13½	+ ¼
Burrard	185	$6	6	6	
Cad Dev	400	$7⅝	7½	7½	— ⅜
Cad Dev b p	100	$19½	19½	19½	— ⅝
CAE Ind	700	460	455	460	
Calgary P	1300	$27½	27⅛	27⅛	— ⅜
Calgy 540 p	150	$100	100	100	— ¼
Campeau	400	360	360	360	—15
Can Cem L	283	$43½	43	43½	+ ½
C Cem L p	z2	$19½	19½	19½	
Can Malt	z40	$23⅛	23⅛	23⅛	
Can Malt p	300	90	90	90	
C Nor West	600	220	200	220	
C Packrs	350	$20	19⅞	20	— ½
Can Perm	725	$14½	14½	14½	
Cdn Brew	6931	$7⅛	7	7	— ⅛
C Brew Ap	100	$30	30	30	
C Cablesy	2150	$12⅞	12¾	12¾	
C Cable w	530	215	195	195	—20
Cdn Can A	250	$5½	5½	5½	
Cdn Equty	450	$10	9¾	10	
C Found pr	z25	$9	9	9	
CG Invest	50	$61	61	61	— ¼
C Goldie	400	430	420	430	+10
C Hydro	3250	$16⅛	15⅜	16⅛	+ ¾
C Imp Bank	2170	$23⅛	22¾	23	+ ¼
C Ind Gas	5325	$11½	11⅛	11¼	— ⅜
C Ind Gas p	200	$26½	26½	26½	— ⅝
CIL	1000	$13⅞	13¾	13¾	— ¼
C Intrurb p	200	$8⅝	8⅝	8⅝	— ⅛
C Marconi	100	325	325	325	— 5
CP Inve pr	2015	$24⅞	24¼	24⅜	— ¼
CP Inve w	5130	355	345	350	—15
CP Ltd	1618	$65	64½	64⅝	— ⅛
CPL $3. pr	800	$11¼	11¼	11¼	
CPL UK p	1600	$9	8¾	8¾	— ⅜
Cdn Tire	100	$39	39	39	
Cdn Tire A	1303	$37¼	37	37	
C Uilties	6025	$35	35	35	
CWN Gas	100	$18	18	18	— ⅜
CWN G 4 pr	z50	$11	11	11	
Canron	z155	$18¼	18⅛	18⅛	
Cantend A	100	450	450	450	—100
Capit Div	1000	82	82	82	— 1
Cara	300	$5⅝	5½	5⅝	— ⅛
Carrier JD	700	$7¾	7⅝	7⅝	— ¼
CDRH Ltd	100	$5½	5½	5½	— ⅛
Chemcell	1750	$5⅛	5	5⅛	
Chem 175 p	150	$20⅜	20⅜	20⅜	+ ⅝
Chrysler	580	$27⅞	27¾	27⅞	+ ¾
CHUM	300	475	475	475	—10
CHUM B	900	$7½	7⅜	7½	+ ⅛
Columbia	500	390	390	390	
Cominco	6867	$23⅜	23	23⅛	— ⅛
C Holiday I	395	$11⅞	11¾	11¾	
Compro	200	275	275	275	+10
Comb Ins	z9	$47	47	47	
Computel	1500	$6	6	6	
Comtech	z50	190	190	190	
Con Bath	1287	$9⅛	9⅛	9⅛	
Con Bath p	365	$12⅝	12⅝	12⅝	
Con Bath w	800	62	62	62	
C Bath 68 w	200	340	340	340	+10
Con Bldg	4150	145	140	145	+ 5
Con Textle	300	$6⅛	6⅛	6⅛	
Con Distrb	35	$25	25	25	
Cons Gas	6975	$21⅜	21⅛	21⅜	+ ⅛
Control F	200	200	200	200	— 5
Cooper C	2350	$14	13¾	13⅞	
Corby vt	550	$21¾	21⅛	21⅛	— ¾
Corby B	z60	$22	21¼	22	
Cosms	700	200	200	200	— 5
Costain R	610	$7	7	7	+ ¼
Crain R L	500	$13½	13½	13½	+ ¼
Crestbrk	600	420	405	410	—40
Crwn Trst	1255	$11¾	11⅝	11⅝	— ⅛
Crush Intl	200	$19½	19½	19½	
Cygnus A	1050	$6	5¾	5¾	— ¼
Cygnus B	740	$6¾	6½	6¾	
Debhld B p	50	$79½	79½	79½	+ ¼
Distl Seag	5485	$53¼	52	52	—1⅜
Doman I	400	$9	9	9	— ½
Dome Pete	1163	$107½	106	107½	+1½
D Bridge	1038	$24¼	24⅛	24⅛	— ⅛
D Citrus	1800	$8	7½	8	+ ½
Dofasco	3807	$23½	23¼	23½	+ ¼
Dofasco p	z20	$76	76	76	
Dom Lime	200	$6⅝	6½	6½	— ⅛
D Lime w	200	70	70	70	— 5
Dom Store	1225	$13⅛	13	13⅛	— ⅛
Domtar	1805	$13¾	13⅝	13¾	+ ⅛
D Textle	600	$18	17¾	18	+ ¼
Donlee M	750	$7¾	7½	7¾	
Douglas L	300	225	225	225	—10
DRG Ltd	z50	$12¼	12¼	12¼	
Dupont	926	$17⅝	17	17⅝	+ ⅝
Dylex Div	100	$7	7	7	— ⅜
Dylex D A	700	$7	7	7	
Eddy Mtch	z10	$12¾	12¾	12¾	
E-L Fin	2250	$7⅜	7⅛	7⅛	— ⅜
E-L Fin w	1020	260	240	240	—20
Electro ltd	355	$39¾	39½	39½	— ½
Emco	300	$19	18¾	19	+ ¼
Erie D	200	$8	7½	8	
Falcon	7979	$97	92½	96½	— 2
Fed Diver	138	105	105	105	
Fed Grain	1115	$8⅛	8⅛	8⅛	
Fleet Mfg	200	96	96	96	— 3
Ford USA	z50	$65	64½	65	
Ford Cnda	z25	$87½	86½	87½	
F Seasons	2480	$13	13	13	— ¼
FPE Pion	220	$21	21	21	+ ½
FPE Pn pr	z3	$80	80	80	
Fraser	200	$16½	16½	16½	
Gaz Metr	z25	$5¾	5¾	5¾	
Gaz M 63w	500	240	240	240	+ 5
Gaz M 66w	800	315	315	315	— 5
Gdn Mang	400	$7¼	7	7	
Gen Distrb	500	$17	16⅞	17	— ¼
GMC	721	$81¾	81¼	81¾	+ ½
Genstar L	400	$11¼	11¼	11¼	+ ⅛
Gnstar L w	z60	420	420	420	
Gesco Dis	210	355	355	355	+ 5
Glendale	800	$6¼	6⅛	6¼	+ ¼
Glengair	700	200	200	200	
Gleng B p	800	335	335	335	
Gleng A w	200	100	100	100	
Graft G	750	$18⅛	18	18	— ¼
GL Paper	325	$16⅛	16⅛	16⅛	
GN Capital	1651	$7½	7½	7½	
GNGas A p	100	$20	20	20	
Gt West Int	1500	$6½	6½	6½	+ ⅛
Greyhnd	2004	$14¼	14¼	14¼	
GSW Cl A	z25	$8⅝	8⅝	8⅝	
GSW Cl B	z50	$8⅜	8⅜	8⅜	
Guar Trst	1860	$11⅞	11¾	11⅞	+ ⅛
Gulf Can	8134	$24¼	23⅝	24¼	+ ⅜
Halifax D	400	130	125	130	+ 5
Hardee	1600	140	130	135	
Hard Crp A	550	$12⅞	12¾	12¾	— ⅛
Harlequin	1300	385	380	385	+10
Harveys F	2800	77	74	74	— 2
Hawker S	1200	275	265	265	— 5
Hawker pr	100	$58¼	58	58¼	—1¾
Hedway C	200	355	355	355	
Home A	4636	$34¼	33¾	33⅞	— ⅜
Home B	1200	$33¾	33½	33¾	— ¼
H Bay Co	4040	$19⅝	19⅜	19⅝	+ ¼
HB Oil Gas	1360	$47¾	47¼	47¾	+ ¼
Huron Eri	1187	$21⅝	21¼	21⅝	+ ⅜
Husky Oil	2989	$16⅜	16⅛	16¼	— ⅛
Husky B pr	45	$43	43	43	
Husky D w	2022	735	735	735	+ 5
IAC	6510	$18⅝	18½	18⅝	
Imasco	650	$19⅞	19¾	19¾	— ⅛
Imp Life	z2	$144	144	144	
Imp O	31931	$25⅞	25⅜	25⅝	— ⅛
Inc Dis w	100	55	55	55	—25
Indusmin	z14	$11⅜	11⅜	11⅜	
Ind Adhes	100	$14⅞	14⅞	14⅞	+ ⅛
Inland Gas	970	$13	13	13	
Inter-City	4200	$7⅝	7½	7⅝	+ ⅛
Intr Cty w	1400	365	355	355	— 5
Intrmetco	500	255	255	255	—20
IBM	165	$320	318	318	— 4
I Nickel	79892	$35⅞	34⅞	35¾	
Int Util	5915	$40⅞	40⅜	40⅞	+ ⅝
Int Util A	300	$45	45	45	— 3
Intpr Pipe	6000	$28¼	27⅞	27⅞	— ¼
Int Pipe w	320	$12½	12½	12½	— ⅛
Intpr Steel	1251	$7	6⅞	6⅞	— ⅛
Intpr Stl pr	100	$21¾	21¾	21¾	— ¼
Inv Grp A	300	$8	7⅞	7⅞	— ⅛
Inv Grp 5 p	2000	$20½	20¼	20⅜	— ⅛
Irwin Toy	6075	$18¼	17⅝	18¼	+ ⅝
ITL Ind	500	$5½	5⅜	5½	
Ivaco Ind	1450	$15¾	15½	15⅝	+ ⅛
IWC Ind	400	210	205	210	+20
Jefferson	1350	$10⅞	10⅝	10⅝	— ⅛
Jockey C	800	490	485	485	— 5
Jockey A p	150	$8¾	8¾	8¾	— ¼
Jockey B p	300	$8	8	8	
Kaiser	12100	$6	5¾	6	+ ¼
Kaps Tran	6800	$8¼	8	8	— ¼
Keeprite P	z10	$12¼	12¼	12¼	
Kelly D A	200	$5½	5⅜	5⅜	— ⅛
Kelvinatr	100	465	465	465	+ 5
Kenting	z20	$7¼	7¼	7¼	
Koffler	3800	$16¾	16½	16¾	
Kfler A	14125	$8¼	7⅞	8⅛	
Kfler w	10800	825	745	745	
Labatt	2102	$24⅞	24½	24½	— ¼
Labatt pr	240	$25½	25	25	— ⅜
Laidlaw M	230	$13	13	13	
LOnt Cem	800	250	240	240	— 5
Laura Sec	100	$10½	10½	10½	
Lau Fin	915	$8⅜	8¼	8⅜	+ ⅛
Lau F 2.00	275	$24½	24½	24½	— ⅜
Leigh Inst	350	$7⅞	7⅞	7⅞	
Levy	470	$12	11	12	+ ½
Living w	324	535	535	535	+10
Lob Co A	600	$5⅝	5½	5½	— ⅛
Lob Co B	200	$5⅝	5⅝	5⅝	
Lob Co pr	150	$30¾	30¾	30¾	+ ⅛
Lob G A pr	z65	$20	19⅞	19⅞	
Lob G B pr	z4	$20	20	20	
Locana	1600	375	370	375	
Loeb M	800	395	395	395	
Maclean H	200	$13¼	13	13¼	+ ½
MH Cable	225	$6¼	6⅛	6⅛	+ ⅛
MB Ltd	2261	$24	23¾	23⅞	— ¼
Magna El	900	400	400	400	
Magnason	4600	$10⅛	9⅞	10⅛	+ ¼
Magnetcs	1400	99	99	99	
Magnum	z12	$23¾	23¾	23¾	
Major H D	300	170	160	160	— 5
M Lf Mills	150	$15½	15½	15½	
Maritime	254	$20⅝	20⅝	20⅝	+ ⅛
Markbro w	1100	125	115	115	—10
Mass-Fer	4047	$10⅝	10½	10½	
McLaghin	125	$9½	9½	9½	— ¼
McLagn w	200	355	355	355	
MEPC	340	$5½	5⅜	5½	+ ¼
MEPC w	500	190	190	190	+ 5
Microsyst	486	$5¾	5¾	5¾	+ ¼
Milt Brick	400	$5	465	465	—35
MLW Wor	z25	$13¾	13¾	13¾	
Molson A	374	$19⅛	18⅞	19⅛	+ ⅛
Molson B	124	$18⅞	18⅞	18⅞	— ¼
Mnt Trst	200	$15⅜	15⅜	15⅜	— ⅝
Moore	3265	$37½	36⅞	36⅞	— ⅝
Morse B	100	$25	25	25	
MTS Inter	4500	470	445	450	+ 5
Murphy	700	$12¾	12½	12¾	+ ¼
Mrphy pr	350	$33¼	32⅝	33¼	+ 1
Nabrs Dlg	400	$11¼	11	11	— ⅛
NaChrs I	250	$13⅞	13⅞	13⅞	— ⅜
Nat Drug p	z25	$9⅛	9⅛	9⅛	
Nat Groc p	z50	$23	23	23	
N Hees Ent	100	330	330	330	—10
Nat Hees	100	360	360	360	+15
Nat Sea	550	$10¼	10⅛	10⅛	— ⅛
Nat Trust	171	$26½	26½	26½	
Neonex	2420	410	400	400	
NB Tel	711	$14¼	14¼	14¼	
Nfld LP	z50	$10¼	10¼	10¼	
Nia Wire	100	$16⅞	16⅞	16⅞	+ ⅞
Noranda	7161	$35¾	35	35¼	+ ¼
NCtrl G	13495	$16	15¾	16	+ ¼
Nor Cl A p	200	$25⅛	25⅛	25⅛	+ ⅛
Nor Ctl 65p	150	$38½	37½	38½	+1¼
Nor Ctl B p	100	$33⅛	33⅛	33⅛	+ ⅛
Nor Ctl w	700	680	675	675	
NS L P	3456	$10¾	10⅝	10⅝	— ⅛
Ocean Cm	700	$24	24	24	
Oil Patch	200	255	255	255	+ 5
Okanagan	100	$5⅛	5⅛	5⅛	+ ⅛
Orlando R	200	$6	6	6	+ ⅛
OSF Ind	2865	$5¾	5½	5½	— ⅛
Osh A	19485	$11¾	11⅜	11¾	+ ⅛
Oshawa w	1100	195	195	195	— 5
Pac Pete	8860	$33½	32½	32¾	— ¼
PanCan I	850	345	340	345	+ 5
Peel Elder	700	$20	20	20	+ ⅛
Pembin A	1500	$7⅛	7	7⅛	
Pembin B	3400	$7¼	7	7¼	+ ¼
Penningtn	650	$10¾	10½	10¾	
Petrofina	510	$23⅞	23⅞	23⅞	
Phillips Cb	1150	$11	11	11	— ¼
Pitts Eng	550	$15¼	15	15¼	+ ¼
Provigo	150	$5½	5½	5½	
Pow Corp	7786	$5⅞	5½	5⅞	+ ⅛
Pow Crp pr	200	$27⅝	27⅝	27⅝	— ⅛
Prem Iron	1000	$5¼	5	5	— ¼
Price Com	950	$7⅞	7¾	7⅞	+ ⅛
Quinte A	2000	235	225	235	+ 5
Rank Org	3295	$23½	23⅜	23½	+ ¼
Rapid Grp	100	$5	5	5	
Reed Oslr	1800	$8⅞	8¾	8¾	— ¼
Reitman	z11	$30	30	30	
Reitman A	40	$28¾	28¾	28¾	
Revelstk	z50	$13	13	13	
Revelstk p	z50	$14½	14½	14½	
Rileys D	800	280	280	280	—10
Rothman	481	$12	12	12	+ ⅛
Rothmn w	300	225	225	225	
Rothm A p	100	$79	79	79	
Rothm 2p	900	$18	18	18	
Royal Bnk	3528	$27	26¾	27	
Royal Trst	905	$33½	33¼	33¼	+ ¼
Russel H	415	$16¾	16¾	16¾	
StL Cem A	75	$35	35	35	+ ¼
Sandwell	1600	$7½	7	7	— ½
Sayvette	z50	340	340	340	
Schneid b p	100	$7⅛	7⅛	7⅛	— ⅛
Scintrex	z50	450	450	450	
Scot York	350	$15¼	15¼	15¼	
Scot Lasal	200	$30	30	30	— ⅛
Scotts	220	$14½	14¼	14¼	— ¼
Seaway M	350	$7¾	7⅝	7⅝	— ¼
Seaway pr	100	$5⅝	5⅝	5⅝	+ ⅛
Seaway w	200	70	70	70	+ 5
Shaw Pipe	150	$8⅞	8⅞	8⅞	— ⅛
Shell Inv p	1060	$38½	38	38	
Shell Inv w	2423	$18⅛	17¾	17¾	— ¼
Shell Can	4545	$37⅞	37¼	37½	— ¼
Silverwd A	753	$18¼	18	18	— ¼
Silverwd B	z3	$15½	15½	15½	
Simps	10458	$20¾	20½	20¾	+ ¼
Simpson S	680	$25⅛	25	25	— ⅛
Sklar M	1250	240	230	235	
Skyline H	200	$9⅞	9⅞	9⅞	+ ⅛
Slater Stl	625	$11⅝	11½	11⅝	+ ⅛
Slater B pr	100	$13	13	13	— ¼
Slater 6 pr	300	$15½	15½	15½	— ½
Slate Walk	400	$7⅛	7⅛	7⅛	+ ⅛
St Brodcst	5250	$13½	13¼	13¼	— ¼
St Paving	810	$11½	11⅜	11½	+ ½
Steel Can	3735	$25⅛	25	25⅛	— ⅛
Steinbg A	843	$19	19	19	
Ster Trust	100	$6¾	6¾	6¾	
Stuart Hse	200	$5¾	5¾	5¾	— ¼
Stuart Oil	5280	$9¾	9½	9¾	
Suptst com	400	$15¼	15	15¼	+ ¼
Suptest od	250	$44	43	44	
Tamblyn	100	$22	22	22	
Teledyne	100	480	480	480	—20
Texaco	2977	$33½	32¾	32¾	+ ¼
Texaco pr	30	$63	63	63	+ 2
Texas Gu S	400	$19⅛	18⅞	19⅛	+ ¼
Thom Nes	150	$28⅞	28½	28½	
Thom N pr	100	$50½	50½	50½	— ¼
Tone Craft	325	$17¾	17	17¾	+ ¾
Toromont	3000	89	86	86	— 2
Tor Dm Bk	4976	$25¾	25⅝	25⅝	— ¼
Tor Star B	z20	$24	24	24	
Traders A	5434	$14	13⅞	13⅞	— ⅛
Trader A p	620	$25½	25¼	25½	
Trader B p	100	$26	26	26	+ ½
Trader 65 w	125	225	225	225	—10
Trader 66 w	300	430	425	430	+ 5
Trader 69 w	225	450	450	450	
Transair	2757	290	280	285	—10
Trns w	12584	78	71	78	+ 8
Tr Can PL	1216	$33½	33⅛	33⅜	+ ⅜
Tr Can Pl p	470	$41¾	41	41½	+ ½
Tr Can A pr	60	$62¼	61¾	62¼	+ ¼
Tr Can P w	250	925	925	925	
Trans Mt	4320	$24	23¾	24	+ ⅛
Trizec Crp	7300	165	160	160	— 5
Trizc w	10150	54	53	53	— 1
Un Ac 1p	40	$42	42	42	+ 1
Un Carbid	1013	$18	18	18	
U Gas	18400	$16	15¾	16	+ ⅛
U Corp B	290	$16¼	16	16	— ¼
Un Fn Mgt	125	$9	9	9	— ½
U Sections	1225	$6⅞	6⅞	6⅞	+ ⅛
Van Der	4100	$8½	8⅜	8½	
Versafd	100	$7¼	7¼	7¼	+ ½
Venpo	14100	115	110	115	
Versatile	z50	435	435	435	
Versatil A	500	365	365	365	
Vic G Tr	60	$27⅜	27¼	27⅜	+ ⅜
Villcentre	100	$9¼	9¼	9¼	
Vulcan Ind	500	$11	10¾	11	
Wajax	950	$13	13	13	+ ¼
Wainoco O	400	$5	5	5	— ⅛
Walk GW	3905	$36½	36¼	36¼	— ⅜
Weldwod	620	$16	16	16	
Wstburne	1500	$13¼	13¼	13¼	— ¼
Wbur A p	900	$40	39½	40	— ½
Wburn wt	300	805	800	800	—20
Westc'st	2500	$27	26⅞	26⅞	+ ¼
Westeel	225	$12	12	12	— ½
W Brdcast	275	$25⅞	25½	25⅞	
W Cdn Seed	1500	460	455	455	—15
W Pacific	9850	$6½	6⅜	6⅜	— ⅛
W Realty	500	$7	6⅞	7	
Westnhse	460	$15¼	15⅛	15⅛	— ⅛
Weston	3680	$17½	17¼	17⅜	
Wstn 6pr	180	$81½	81¼	81¼	—1¼
White Pas	200	$13	13	13	
White PA	970	$21	21	21	— ½
White P w	464	195	190	195	—20
Wiley Oil	500	$6¾	6⅝	6⅝	— ⅛
Woodwd A	2700	$24⅝	23¾	24	— ⅛
YR Prop	500	$7¼	7¼	7¼	
Zenith	1300	180	160	165	+ 5

Active Stocks

TORONTO

Volume		Close	Change
79892	Intl Nickel	35¾	
31931	Imperial Oil	25⅝	— ⅛
19485	Oshawa A	11¾	+ ⅛
18400	Union Gas	16	+ ⅛
17490	Bow Valley	26⅞	— ½
14125	Koffler A pfd	8⅛	
14100	Venpower	115	
13495	Nor Centl	16	+ ¼
12100	Kaiser Res	6	+ ¼
11624	Alcan	21⅜	— ⅞
	Mines and Oils		
63800	Green Point	29	—3½
46900	Spooner	205	
39500	Silvermaque	26½	— ½
23500	Acme Gas	18	+1
20500	Cons Red Pop	11	—1
	NEW YORK		
319000	Cna Finl	24¾	+ ¾
160200	Am Tel Tel	46¾	+ ⅜
157800	Greyhound	23⅞	+ ⅛
104100	Lone S Gas	27⅝	+ ⅝
86700	Bell Howell	49⅝	+ ⅛
85400	Intl Nickel	34⅞	unch
83000	University Cmp	28	—2⅝
80800	Intl Tel Tel	65¼	+1⅛
78600	Transamer	17⅞	— ⅜
74700	Am TT pf wl	55⅞	+ ⅛
70800	Nwst Ind	31⅜	— ⅛
68600	Braniff Air	11¼	+ ⅛
68300	Sperry Rand	32⅝	— ½
	MONTREAL		
27700	Com Holdings	335	—15
19440	Intl Nickel	35¾	
12480	Bank of Montl	15¾	
11000	Drummond Die	47	—1
8409	Alcan	21⅜	— ⅞
8055	Hud Bay Co	19⅝	+ ¼
6885	Dist Seagrams	52¼	— ¾
5972	Imperial Oil	25⅝	— ⅜
5050	Oshawa A	11¾	+ ⅛
3950	Noranda	35¼	+ ¼
	Mines		
194125	Zinat	23	—3
192000	Africana	160	—8
57725	Terrex	32	—1
30000	Pacific Nickel	44½	— ½

Primary Distribution

The shares of the following companies may be considered as being in primary distribution through the facilities of the Exchange pursuant to a Statement of Material Fact.

e — previously issued shares.

Norlex e 4660 45 43 43

Toronto Oils

Stock	Sales	High	Low	Close	Net Ch'ge
Alt East G	1700	510	505	510	
Alminex	2100	585	580	580	
Am Leduc	3000	10	10	10	
Asamera	5970	$24⅜	22¾	22¾	—1⅛
Ashland O	200	$11⅜	11⅜	11⅜	— ⅛
Ashland pr	z7	$27¼	27¼	27¼	
Berk OG	1000	95	95	95	+ 2
BP OG	16560	705	695	700	—15
Bralor OG	1400	280	275	280	
CS Pete	15700	575	555	560	
CS Pete w	900	305	300	300	—20
C Dehi	109	420	420	420	
C Ex Gas	5000	430	45	41	—15
C Homestd	6400	835	815	820	+ 5
CLI Pete	z650	72	63	72	
C Reserve	4100	560	510	525	—15
Cdn Sup O	451	$44⅞	44⅜	44⅜	— ⅛
Cdn Tricnt	z12	800	800	800	
C Del	11725	$16¼	16	16	
Charter Ol	550	620	620	620	
Chieftan D	850	695	685	685	—15
Clark Can	400	255	245	255	+10
Dynamic	2400	110	106	106	— 6
Francana	400	395	390	395	— 5
Gr Plains	1000	$36⅛	35¼	35¼	— ¾
Gt COilsds	206	620	620	620	
Houston O	2000	275	275	275	
Lochil	13800	127	124	126	
Midcon	1500	54	53	53	— 3
Mill City	5500	175	170	175	+ 3
Mineral R	1000	47	47	47	+ 4
Nat Pete	2900	325	315	315	— 5
N Davies	3474	8	7½	7½	— ½
NC Oils	3500	710	775	775	—25
Northld	3200	73	72	73	
Numac	15765	985	950	950	—30
Pan Ocean	7030	$16¼	15⅝	16¼	+ ½
Permo	10100	65	60	63	— 3
Peruv	1000	45	45	45	+ 1
Petrol	500	135	135	135	+ 2
Pinnacle P	2400	70	68	68	— 3
Place G	4100	147	140	140	— 7
Peyto Oils	2345	235	230	235	
Ranger	2145	$15⅜	15⅛	15¼	
Scurry Rn	1475	$22	20¾	20¾	—1¼
Siebens	5800	835	815	820	—10
Spoon	46900	210	205	205	
Total Pet	3880	775	755	765	
Total P A p	200	$17	16⅞	17	
Tr Can Res	1700	95	92	95	
U Canso	8255	495	465	480	— 5
U Canso w	4000	180	175	175	
Un Reef P	3000	29	28	29	+ 1
Ulster Pet	8600	191	178	183	— 7
Voyager P	3400	465	445	455	—20
Wespac	3000	25	25	25	
Wcoast P	1250	$12⅝	12⅛	12⅝	— ⅛
W Decalta	3555	640	630	635	— 5

Box Scores

TORONTO

	Mon.	Fri.
Issues traded	699	742
Advances	188	228
Unchanged	252	269
Declines	259	245
New 1971 highs	17	28
New 1971 lows	24	18

NEW YORK

	Mon.	Fri.
Issues traded	1681	1668
Advances	722	755
Declines	656	607
Unchanged	303	306
New 1971 highs	72	63
New 1971 lows	23	32

London Metal Prices

In pounds sterling per metric ton.

	Close		Prev. Close	
Copper—Wire Bars				
Spot	503.50	504	497	498
Fwd	511.50	512	503.50	504
Sales 8,075 tons.				
Tin —				
Spot	1434	1436	1442	1444
Fwd	1451	1452	1458	1459
Sales 430 tons.				
Lead—				
Spot	109.50	109.75	109.75	110.25
Fwd	111.75	112	112.50	112.75
Sales 725 tons.				
Zinc—				
Spot	132.50	133	130.75	131.25
Fwd	134.75	135	133.50	133.75
Sales 2,075 tons.				

Today's Dollar

MONTREAL—

U.S. dollar 1.02 9/32 + 1/32
Pound sterling 2.47 3/8 + 7/16

NEW YORK—

Canadian dollar .97 3/4 — 3/64
Pound sterling 2.41 55/64 unch

★ ★ ★

Closing Averages

NEW YORK (Dow Jones)

30 Industrials	903.41,	up	1.61
Transport'n	220.21,	up	.23
15 Utilities	119.66,	off	.26
65 Stocks	303.90,	up	.28

Volume 18,322,000.

TORONTO

154 Industrials	178.31,	off	.45
12 Golds	169.58,	off	1.93
29 Base Metals	94.11,	off	.02
19 Western Oils	230.57,	off	1.27

Volume 1,760,000.

MONTREAL

65 Industrials	181.62	off	1.28
13 Utilities	154.19	up	.75
7 Banks	205.81	off	.51
8 Papers	81.43	up	.01
85 Composite	179.39	off	.79

Volume: 1,247,000.

Dividends

Canadian Utilities Ltd. 42½ cents; payable Aug. 30; record Aug. 16; xd Aug. 12.

Crown Cork and Seal Co. Ltd. 75 cents; payable Aug. 13; record July 14; xd July 12.

DRG Ltd. Class A 12 cents; payable Aug. 3; record July 20; xd July 16.

Falconbridge Nickel Mines Ltd. 75 cents; payable Aug. 31; record Aug. 6; xd Aug. 4.

Commodities

	Open	High	Low	Close
Copper—New York (per lb.)				
July	57.25	57.35	54.00	54.60
Sept.	56.80	57.40	54.10	54.65
Oct.	56.65	56.90	54.00	54.50
Silver—New York (per oz.)				
July	159.30	159.30	157.00	157.00
Aug.	159.40			157.50
Sept.	161.20	161.40	158.50	158.50
Lumber—Chicago (per 1,000 b.f.)				
July	111.10	118.00	110.50	110.70
Sept.	106.90	107.50	106.10	106.20
Nov.	105.10	105.70	104.20	104.20
Pork Bellies—Chicago (per lb.)				
July	21.77	22.50	21.77	21.45
Aug.	20.80	21.35	20.72	21.25
Feb.	28.60	29.30	28.50	29.22
Plywood—Chicago (per 1,000 s.f.)				
July	86.00	86.50	85.70	85.90
Sept.	88.20	88.60	87.60	87.90
Nov.	90.00	90.40	89.30	89.70
Jan.	91.70	91.50	91.00	91.50
March	92.90	93.20	91.80	92.80

How They Finished

GROUP AVERAGES AT TORONTO

Banks	244.92	— .11
Beverages	301.96	—4.33
Chemicals	100.51	+ .40
Communications	280.88	— .24
Construction & Mat.	111.41	+ .73
Food Processing	286.43	—1.90
Gen. Manufacturing	147.41	— .14
Industrial Mines	136.47	— .93
Merchandising	356.44	+ .98
Oil Refining	191.76	+ .02
Paper—Forest Prod.	82.02	— .03
Pipelines	235.90	— .16
Real Estate	133.49	—2.77
Steels	167.98	— .09
Trust and Loan	210.61	+ .58
Utilities	161.97	+1.11
Miscellaneous	108.99	— .55

UP 6; DOWN 11.

Industrials Lead Toronto Slide

TORONTO (CP) — Industrial issues posted their third consecutive declining session, as prices in all sectors on the Toronto stock market closed lower in moderate trading Monday.

Trading was halted in the shares of Brameda Resources Ltd. The company later announced it is negotiating agreements for the development of its coal properties at Chetwynd, B.C., with Teck Corp. and a subsidiary of Brascan. Trading in the stock will resume Tuesday.

McIntyre dropped $2 to $91. The company said coal output from its Smoky Lake property in Alberta will not be reduced during modifications to the operation, announced last week.

Little Enthusiasm

NEW YORK (AP) — Prices edged narrowly ahead in light trading but there appeared to be little enthusiasm on Wall Street.

The NYSE index of more than 1,300 common stocks closed up .07 to 55.83.

CNA Financial topped the big board active list, closing ahead ¾ at $24¾. CBS was the second-most-active issue, up ½ at $44½ and American Telephone was up ⅜ to $46¾.

Falconbridge Slips

MONTREAL (CP) — Prices declined in light trading as declines outnumbered advances 153 to 70.

Highlighting gains on the Montreal Exchange, CPR rose $1 to $65 and Hudson's Bay Oil and Gas rose ⅝ to $47⅝.

Among major declines, Falconbridge dropped $6 to $93 continuing its decline of last week. Reitman's dropped $1 to $29 and Webb and Knapp dropped $2 to $26.

Following the death Saturday of company president Samuel Bronfman, Distillers Corporation-Seagrams lost ¾ to $52¼.

It was announced that 12 million common shares of Canadian Javelin would be listed on the Montreal Stock Exchange Tuesday. Of the 12 million shares, 5,959,010 will be issued and outstanding and 485,090 are to be reserved for issurance.

Vancouver Spurt

VANCOUVER (CP)—Prices were generally up after a day of active trading.

Captain international was the most active trader in the industrials section, up .62½ at $8 after a turnover of 11,975 shares. Ionarc was off .05 at $1.30, Great Pacific Industries was unchanged at $2.10 and Delta Rights was off .04 at .10.

In the oils, the most active trader was Allied Roxanna with 42,157 sharees, up .03 at .90.

Grain

WINNIPEG

	Open	High	Low	Close
Flax—				
July	243¾	243¾	242⅜	242¼
Oct.	250	250	248⅜	248⅜
Dec.	247	248	246¾	246¾
Rye—				
July	104⅜	105	104¼	104¼
Oct.	106¼	106¼	105½	106⅛
Dec.	106	106	105½	105⅞
Oats—				
July	76¼	76¼	76¼	76¼
Oct.	75	75	74⅞	74⅞
Dec.	75	75	74⅞	74⅞
Barley—				
July	120	120	120	119⅞
Oct.	116½	116⅝	115	116¾
Dec.	115⅝	116	114¾	116
Rapeseed (Vancouver)—				
July	322	322	321	321
Sept.	311	317½	310¼	316½
Nov.	301	309½	304¼	307½
Rapeseed (Thunder Bay)—				
Oct.	302¾	310	302¾	309½
Dec.	285	290½	285	290

CHICAGO

	Open	High	Low	Close
Wheat—				
July	151½	153½	151	152
Sept.	150½	152¼	150¼	150⅝
Dec.	155	156⅛	154	154⅜
Corn—				
July	145	146	144⅜	145⅝
Sept.	141¾	143¼	141¼	142¾
Dec.	138½	140½	138¼	139⅛
Oats—				
July	68½	70¼	68½	69¾
Sept.	66⅝	68⅜	66½	67½
Dec.	69	70⅜	68⅜	69½
Soybeans—				
July	337¾	338¾	336½	338¾
Aug.	338½	339⅞	337½	339⅞
Sept.	338	339⅛	337	339⅛

New York

	Close		Close
Alleghany	14⅜	Kennecott	32¼
Allied Chem	33⅜	Kresge	87⅞
Allis Chalm	14½	Kidde Inc	27½
Alcoa	61½	Ling Tem V	14¼
Amer Air	29⅞	Lockheed	9¾
Amer Can	11⅝	Lucky Stores	44½
AMF Inc	40¼	Litton	30¼
Amer Motors	6½	McDon-Doug	34⅜
Amer S & R	24¼	Magnavox	53⅛
Amer T & T	46¾	Memorex	38⅜
Ampex	17⅞	Merck	101⅝
Anaconda	18¾	Min MM	118⅞
Atlantic Rich	71¾	Monsanto	45½
Avco	13¾	Mont Ward	35⅝
Avon Prod	106⅞	Motorola	79¾
Bell Howell	49⅞	Nat Airlines	24⅜
Beth Steel	22½	N Cash Reg	44⅞
Boeing	18¾	Natomas	93
Boise Casc	26⅝	Newmont	34¾
Bris Myers	63¾	Occid Pete	18
Burl-N'thn	47⅞	Owens Ill	55
Burroughs	124¼	Pac Gas El	32⅝
Chase Manh	51	Pan Am	14
Celanese	75¼	Penn Central	4⅝
Ches-Ohio	60¼	Pepsi Cola	56¼
Chrysler	27⅜	Phillip Mor	65⅜
Coca-Cola	101¼	Phillips Pete	34
Colum B'cast	44½	Polaroid	114⅜
Comsat	74	Proc Gamble	68¼
Cons Oil-Gas	8½	Radio Corp	34⅞
Cont Oil	36⅞	Revlon	68¾
Control Data	57⅜	Repub Steel	24⅛
Crown Cork	18¾	Reynolds	63¼
Crown Zell	33	Reynolds pfd	74⅛
Delta Air	43⅛	Scott Paper	21⅝
Dow Chem	100¼	SCM Corp	18⅝
Du Pont	142¼	Sears Roe	89
East Kodak	78⅞	Shell Oil	49½
El Paso	19¼	Singer	76½
Fairchild	38⅛	Sperry	32⅝
Fd Nat Mort	63½	Standard Cal	57⅛
Firestone	51⅜	Standard NJ	79¼
Ford	64⅜	Sun Oil	55
Gen Dynam	27	Swift	41⅜
Gen Elec	61	Talley, Ind.	15¾
Gen Foods	38⅞	Telex	15¾
Gen Instru	21⅝	Texaco	35¾
Gen Motors	79½	Texas Gulf	18¾
General Tele	33½	Texas Instru	14½
General Tire	27⅛	Tr World	28⅞
Georgia Pac	50½	Union Carb	48½
Gillette	44¾	Union Oil	37¼
Granby M	21	Un Airlines	37½
Gulf Oil	32¼	Un Utilities	21½
Homestake	24	Un Brands	15
Honeywell	196⅜	US Rubber	22⅝
Inland Steel	27⅞	US Ply-Cham	29⅞
I Bus Mach	315	US Steel	31¼
Inter Harv	28	Westinghouse	90
Inter Paper	34	Wey'haeuser	53½
Int Tele	65¼	Woolworth	52
Itek	43	Xerox	118½
Johns Manv	41⅝	Xtra Inc	20⅝
Kaiser Alum	28⅞	Zenith	51

London Stock Prices

Assd Brit Foods 54½; Blyvoors 134; Brit Am Tob 363½; Brit Leyland Motors 41⅜; Brit Oxygen 53⅞; Brit Petroleum 618½; Burmah Oil 463½; Can Pac 31⅞; Charter Cons 256½; Courtaulds 109¾; Distillers 175¼; Dunlop Holdings 140; E and M Ind 158½; Free St Geduld 585; Gen Elec 140¼; Gr Univ Strs 395½; Hawker Siddeley 186; Hudson's Bay 957; ICI 296; Imp Tob 92½; Kloof 242; Marks and Spencer 433; Metal Box 373½; Rio Tinto Zinc 244½; Shell T and T 402; Tube Investments 393; Unilever 313¾; Vickers 61¼; Woolworth 78.

Bonds: Brit Transports 78-88 56¼; Brit 8½s Consols 27⅝; Funding 4s 98¼; War Loan 3½s 39.

Financial Times industrial index 394.4, up 8.2.

Toronto Mines

Stock	Sales	High	Low	Close	Net Ch'ge
Accra	4500	9½	9½	9½	— ½
Acme	23500	18	17	18	+ 1
Adanac M	1200	85	85	85	—10
Allied Mng	4000	315	315	315	+ 5
Am Larder	3100	89	87	87	
Ang Ruyn	1000	47	47	47	+1½
Ang UD	10000	153	150	152	+ 2
Argosy	z200	55	55	55	
Armore	4000	17	17	17	
Asoc Porc	500	34	34	34	
Atl C Cop	1000	55	54	54	
Atlas YXK	—	½	7½	7½	+ ½
Aunor	400	239	235	235	
Avoca M	800	90	90	90	+ 5
Bkno	14600	785	735	745	—20
Bary Expl	6100	163	153	157	+ 2
Betlm	2001	$17¼	17⅛	17¼	+ ⅛
Big Nama	2500	11	11	11	
Black Bay	500	6	6	6	
Bl Hawk	4000	54	54	54	— 1
Bral Can F	200	187	187	187	
Brenda M	2500	740	715	740	+25
Broul Reef	500	25	25	25	
Brunswk	650	595	585	595	+ 5
Calmor IB	2000	59	59	59	— 3
Camflo	130	299	299	299	— 1
Cam Chib	700	685	685	685	+10
Camp RL	400	$25½	25	25	—1⅞
C Tung	700	215	205	214	+ 9
Cdn Arrow	4000	22	22	22	+1½
C Jamiesn	1190	156	155	155	
C Lencour	4000	10	10	10	
C Malart	2500	35	34	34	
Cdn Nisto	700	12	12	12	
Candore	4500	7	7	7	
Cassiar	1077	$22½	22½	22½	— ¼
Cent Pat	1774	231	230	230	— 5
Chemaloy	4560	290	280	290	
Chib Kay	z390	4½	4½	4½	
Chib M	580	39	39	39	— 1
Chimo	1800	130	130	130	+ 2
Coch Will	1000	30	30	30	— 2
Coin Lake	1000	13½	13½	13½	
Columb M	8000	65	64	65	+ 1
Comb Met	500	11½	11½	11½	+ ½
C Durham	7400	157	145	151	+ 1
C Marben	740	245	245	245	+10
C Morisn	4250	206	200	202	— 3
Con Nichol	3000	10	9	10	+1½
C Rambler	4750	194	190	192	— 6
C Red P	20500	12	11	11	— 1
Conwest	100	965	965	965	—10
Cop Fields	2500	133	130	133	+ 1
Cop Man	z166	5	5	5	
Coulee	1000	21½	21½	21½	+ ½
Craigmt	1300	910	905	910	+ 5
D'Eldona	2500	53	52	53	+ 2
Delhi Pac	6000	14	14	14	
Denison	1283	$25⅛	24¾	24⅞	— ⅛
Dicknsn	390	110	110	110	
Discovry	840	110	105	105	
Dome	1100	$65	64¾	65	+ ½
D Explo	12700	150	138	138	—12
Dunraie	1000	28	28	28	+ 2
Dynasty	3380	850	825	825	—20
East Sull	220	315	315	315	
Farwest	4000	11	10	11	+ 1
F Mar	500	108	108	108	
F Orenada	1000	10	10	10	
Fort Relnc	500	52	52	52	— 1
Gt Mas	19283	550	520	520	—20
Goldray	2575	62	61	62	— 3
Goldrim	500	21	21	21	+ 1
Grandroy	1000	15½	15½	15½	
Granduc	100	690	690	690	
Granisle	300	$11¼	11	11¼	— ⅛
Green Pnt	63800	33	28	29	—3½
Gulf L	2000	5½	5½	5½	
Hallnor	1800	80	75	75	—14
Hdway	10000	8½	8	8	— 1
Hollinger	1570	$40¼	40¼	40¼	
Huds Bay	1021	$22¾	22	22⅛	— ½
Int Bibis T	2000	14	14	14	— 2
Int Halliw	540	120	115	115	
Int Mogul	400	$11	11	11	+ ⅛
Int Obaska	5000	60	60	60	— 7
Iron Bay T	300	325	315	325	
Irish Cop	2000	14	13	13	— 1
Iso	1600	160	156	156	— 4
Joliet	14700	38	36	38	+ ½
Jorex Ltd	200	155	150	155	
Joutel	800	74	74	74	+ 2
Kam Kotia	z700	70	66	66	
Kerr Ad	10052	830	810	830	+ 5
Lab Min	610	$40	39¾	40	+ 1
Lacanex	500	85	85	85	—10
Lacanex w	100	42	42	42	+ 2
L Dufault	2455	$14½	14¼	14¼	— ¼
L Shore	z50	295	295	295	
Langis	4000	9	9	9	— 1
LL Lac	822	200	200	200	
Lost River	2500	520	510	520	+ 5
Louvicrt	9000	15	15	15	+ ½
Lytton M	1130	206	206	206	— 6
Madeline	1566	305	300	300	+ 5
Madsen	z200	82	82	82	
Malartic	900	70	70	70	
Man Bar	1000	52	52	52	+ 2
Martin	3000	9	9	9	
Mattgmi	z10	$27⅛	27⅛	27⅛	
Mc Adam	3100	66	65	65	— 2
Mc Intyre	4306	$91	89	91	— 2
Mentor	2500	97	95	95	— 5
Merrill	1300	145	142	145	
Midrim	5 00	23	23	23	— 2
Min-Ore	1500	7	7	37	
Mt Wright	5500	26½	25	26	+ 1
Multi-Mi	4050	45	42	43	+ 1
NB Uran	1000	465	440	465	+25
New Cal	1000	22½	22½	22½	—1½
Newconx	300	560	560	560	
N Imperal	3300	85	81	81	— 4
Newlund	2000	17½	17½	17½	— ½
Newnor	2000	6	6	6	
N Que Ragl	2210	$10⅜	10	10	— ⅜
NSe nator	1000	12	12	12	— 2
Noble M	2000	190	185	187	— 3
Nor Acme	7800	27½	25	26	
Norbaska	1000	19	19	19	— 1
Northcal	1000	4	4	4	
N Coldstm	2000	108	104	104	— 4
Northgat	5391	$10¼	10	10	— ⅛
N Rock	100	100	100	100	
Opemska	1710	$11¼	10¾	11¼	— ¼
Orchan	z50	380	380	380	
Osisko	2000	33	32½	32½	— ½
Pac Coper	200	335	335	335	+ 5
Patino	750	$22	21½	21¾	— ½
Pato	300	750	750	750	
Pce Expl	6800	107	103	103	— 3
Pick Crow	1000	32	32	32	— 2
Pine Point	475	$30	29¾	30	+ ⅜
Placer	969	$31¾	31	31	+ ¼
Prado Exp	1000	160	155	155	+ 5
Pure Silv	300	204	204	204	— 1
Q Mattgmi	500	36	36	36	— 1
Rayrock	400	130	126	126	— 4
Reeves	200	180	180	180	+ 5
Rio Algom	2045	$16	15¾	15⅞	
Rio 580 pr	250	$83	83	83	
Roman	640	670	670	670	
Ryanor	3000	9	9	9	
St Fabien	z8	6	6	6	
Sherritt	5434	$16⅛	16	16¼	
Silmq	39500	27	26	26½	— ½
Steep R	3070	222	217	218	— 3
Sud Cont	6600	65	63	64	— 2
Sullivan	1251	330	325	325	
Sunbrst E	4500	11	9	10½	
Tara	3738	$17½	17⅛	17⅛	+ ⅛
Teck Cor A	z78	620	620	620	
Teck Cor B	1177	545	535	545	— 5
Texmont	500	61	61	61	+ 1
Texore	4500	21	20	21	+ 1
Tex-Sol	3000	80	77	78	— 1
Tho L	14500	45	40	43	— 5
Tombill	1700	81	80	80	
Tontine M	1182	133	133	133	— 2
Tribag	4025	100	100	100	+ 1
Trin Chib	2000	15	15	15	+ 1
U Asbesto	300	495	495	495	—10
U Keno	100	575	575	575	+25
U Siscoe	2525	280	275	275	
U Sis r	45030	6	5½	6	+ ½
Upp Can	5800	208	185	190	—10
West Mine	900	330	330	330	
Wilco	1000	22	22	22	
Willroy	1177	100	100	100	— 3
Windfall	5000	12	11½	11½	— ½
Win-Eld	4000	9	9	9	
Wr Harg	400	125	125	125	+14
Yk Bear	9720	595	575	595	
Yukon C	2100	150	150	150	
Yuko r	50790	3	2½	2½	
Zenmac	3000	11	11	11	
Zulapa	15000	33	30½	30½	—2½

Calgary Stocks

Industrials

Stock	Sales	High	Low	Close	Net Ch'ge
Yukon Prop	5700	51	50	50	—3
Amer Eagle	500	140	135	140	—5
Brett	1500	26	26	26	+1
Cdn Bonan	2700	165	160	165	+5
New York	500	47	47	47	—3
Petromine	1500	27	26	26	—1
Ranchmen	2500	74	73	74	
Sastex	500	13	13	13	
Mines					
Admiral	6000	22	22	22	
Alcor	500	36	36	36	—1
Flin Flon	1000	24	24	24	
Matrix	1600	40	40	40	+5
Terra	300	310	310	310	—40
Tobe	500	13	13	13	—2

Vancouver Trading

Stock	Sales	High	Low	Close	Net Ch'ge
INDUSTRIALS					
Block Bros	100	375	375	375	
BC Sugar	25	20	20	20	
Capt Int	11975	$8	7⅜	8	— ⅝
Computrex	1000	50	50	50	+2
Cornat	375	140	140	140	
Crestwood	200	215	215	215	
Delta rts	4 5360	12	10	10	—4
Delta Hotel	160	185	185	185	+5
Eagle Ind	2500	$5½	5½	5½	+ ⅛
Field	300	$13¼	13⅛	13¼	— ⅜
Fundy Chem	500	200	200	200	
Gt Nat Ld	800	110	105	105	—5
Gt Pac Ind	6400	210	210	21	
Growers A	50	375	375	375	
Growers B	100	315	315	315	
Hys Cda	200	215	215	215	
Imp Mar A	100	90	90	90	+5
Imp Mar	1200	220	215	215	—5
Int Wood	300	335	325	325	—10
Int Brew	300	485	475	475	—5
Interplex	4500	63	60	63	+3
Int Steel	100	700	700	700	
Ionarc	6400	135	125	130	—5
Kaiser Res	100	$5¾	5¾	5¾	
Key Ind	450	18	18	18	
Lancer	100	200	200	200	
Magadyne	400	140	140	140	
Mercuria	4600	100	96	100	+1
Nat Nur Ho	1400	225	220	225	
Neonex	2600	400	400	400	
NW Sports	300	$7⅝	7½	7½	
Ocean Cem	200	$23½	23½	23½	—1
Ok Hel wt	100	130	130	130	
Pace	75	77	77	77	+7
Pac Ent	600	220	215	220	+5
Pac N Gas	200	395	395	395	+5
PWA	1135	$11¼	11	11	— ¼
Portcom	3913	120	115	120	+10
Prtcm A wt	3000	50	40½	50	
Pott Dist	250	380	380	380	+5
Saratoga	100	440	440	440	
Steel	100	$25	25	25	— ¼
Steintron	100	$5⅞	5⅞	5⅞	
Tokar	850	195	190	195	+5
T Cda Glas	1600	410	410	410	
Wardair	600	105	100	105	+5
W Cst Tran	50	$27	27	27	
West Pac	950	6½	6½	6½	
W Realty	600	6⅝	6⅝	6⅝	
MINES					
Adanac	13 900	90	90	90	—5
Adera	2100	38	38	38	
Afton	1000	20	20	20	
Ajax	2500	12	12	12	
Alwin	75150	9 3	85	90	+7
Anuk	1000	24	24	24	
Ardo	16000	45½	44½	44½	—5½
Ardo B wts	8000	21	21	21	
Arlingtn	2000	23	22	22	—1
Arctic	3500	9	8	8	—1
Atlas	5900	49	46	47	
Avino	700	74	74	74	+1
Bath Nrs	14800	145	140	140	—1
Beaumont	500	12	12	12	—1
Benson	1000	25	25	25	+1
Blue Star	7500	5½	5½	5½	
Boswell	3500	25	25	25	
Brameda	2750	270	270	270	+15
Brenda	300	7½	7½	7½	
Brenmc	16000	33	29	32	+1
Brettld	10500	42	40	42	+2
Brycon	2825	30	28	28	—1
Bullion	1100	45	45	45	—2
Blln A wt	1000	7	7	7	
Calico	4500	14	13	14	+1
Calta	20100	73	69	73	+4
Cbridge	3500	44	43	44	
C Baranca	2500	47	45	45	—2
Car Gold	500	100	100	100	
Casc Moly	2000	29	28	29	—1
Casino	31300	96	76	85	+10
Chatway	2600	25	25	25	—1
Churchill	5900	128	121	121	—4
Coast Sil	8700	24	23	23	—1
Coin Cany	5544	58	56	56	
Colum Riv	100	19	19	19	
C Cinch	1000	13	13	13	
Cop Giant	1500	21	21	21	+1
Cop Line	500	25	25	25	
Cop Ridg	1500	35	34	35	+2
Cor Gulf	27800	87	76	87	+12
Coronet	3000	31	30	30	
Crownex	1025	36	36	36	—1
Croyden	1150	18	18	18	
Davis Kys	5600	165	161	165	+4
Dolly Var	5000	26	25	26	+2
Dundee	5000	29	28	28	
Dusty Mac	1600	30	29	29	+1
Earlcrst	4500	10½	10	10	
Early Bird	13700	25	24	24	
Empire Mtls	2000	24	22½	24	
Falaise	5000	20	18	20	+1
Flagston	1000	19	19	19	+1
Fortune Ch	11000	35	33	33	—1
Ft Chnl B	15000	11	10	10	
Fourbar	5750	15	13	14	+1
Front Ex	500	36	36	36	+1
Gt Ex	9000	48	47	47	—1
Gt Masc	900	540	525	525	—5
Gibralt	32345	670	620	630	+15
Gradore	12000	20	18	20	+2
Granduc	500	700	700	700	
Granite	35922	124	108	110	—1
Gt N Pet A	1000	24	24	24	
Gt N Pete	21350	91	86	88	—4
Gunn	20000	47	43	46	+4
Hart Riv	11000	36	34	35	
Hi Chief	1500	12	12	12	—1
Himont	5400	320	305	320	+10
Hogan	4000	27	26	26	
HudBay Mtn	2000	9	9	9	
Int Marin	5022	83	83	83	—3
I Mar C wt	2752	31	27	31	—2
Int Prov Sl	3000	8	8	8	
Jason Ex	3500	22	22	22	
Jaye Ex	1000	7	7	7	
Jersey	2000	13	13	13	
Jericho	1000	10½	10½	10½	
Kalco	2000	27	26	26	—1½
Kamad	6000	20½	20½	20½	—1½
Kamloops	1000	9½	9½	9½	+ ½
Kopan	1100	12	11	12	+1
Lk Bvrhs	2500	16½	16½	16½	— ½
Largo	1950	31	30	30	— ½
Laronge	64300	71	46	69	+21
Laura	3000	18	18	18	
Lon Pride	1000	11	11	11	
Lornex	400	840	825	825	—5
Marshall	500	13	13	13	
Mid West	1000	12	12	12	
Mrl Mtn	9150	41	38	39	—1
Minex	500	12	12	12	
Mt Wash	3000	14½	14½	14½	— ½
Nadina	200	131	129	129	—10
Nat Nickel	3232	33	32	32	
N Cinch	5500	30	28	30	
N Cronin	500	10	10	10	
N Privatr	20000	20	17½	19	
N Taku	9000	39½	37	39	—1
Nick Hill	12100	54	53	54	+2
Norcan	9500	10	8	8	
Norex	2500	37	36	37	+1
Oro	5000	36	34	36	—1
Pac Asb	14000	157	150	150	—5
Pac Sil	2000	8½	8½	8½	+1½
Paramnt	4500	36	35	35	+1
Pathfind	13700	85	80	80	—4
Pat Silv	500	10	10	10	
Peel	3000	9	9	9	—1
Pinnacle	1000	14	14	14	—1
Pyramid	24400	65	59	65	+1
Radex	1600	79	78	78	
Radex rts	9100	¼	¼	¼	
Ramid Intl	5000	33	30	30	
Rand Res	1000	37	37	37	+1
Reeves	500	180	180	180	
Riviera	5500	50	47	50	—2
Rodstrom	1000	10	10	10	
Ring Hill	7000	48	47	48	—1
Rose Pass	4500	28	25	27	—1
Roy Agassiz	200	37	37	37	
Sabina	5500	570	560	565	—5
Shield Dev	100	146	146	146	
Silbak	1000	22	21	21	
Sileurian	3000	12	12	12	
Silv Butte	1000	49	9	9	
Silv City	500	20	20	20	
Silvquick	1000	12	12	12	—3
S Standard	3100	150	145	150	
Silv Star	2500	15	15	15	
Slocan	17300	64	57	64	+5
South Sea	2000	33	33	33	
Spartan	2500	19	19	19	+1
Stall Lk	1000	145	145	145	+5
Stannex	500	25	25	25	
Taseko	17500	32	28	29	+4
Texacal	5500	45	43	43	+1
Trans Col	48125	34½	30	33	+3
Trcon Res	500	24	24	24	
Trojan	34050	46	42	46	+2
Utd Cop	500	16½	16½	16½	
Utica	2700	34	32	34	+3
Val Cop	1163	980	955	980	+30
Vanguard	1000	8	8	8	— ½
Ventures	500	10	10	10	
Vestor	500	70	70	70	—5
WC Res	1500	8	8	8	
West Mns	100	335	335	335	+5
Westland	6000	16	15	16	
Windermr	500	60	60	60	
Yukon Rev	1000	21	21	21	
Zenith	4000	48	46	46	—4
OILS					
Albany	2800	35	33	35	
Allied	42157	93	89	90	+3
Ballindry	12050	146	143	143	+3
Bison	250	$10¼	10¼	10¼	— ⅛
C Fortune	3000	12	12	12	
Canarctic	8600	33	31	31	
Colonial	1500	70	70	70	
Comercl	4000	15	10	15	+5
Embassy	9500	65	60	60	
Five Star	5000	16½	16½	16½	
Freehold	16500	88	85	85	
Freehld A	10600	40½	40	40	+8
Manhattn	1000	32	32	32	—1
Pr Pete	2000	9½	9½	9½	— ½
Plains Pt	6600	31	31	31	—3
Ponderay	1300	120	116	116	—1
R C Ven	500	77	77	77	
Share	1000	12	12	12	
Pac Pete	22500	10	9½	10	
Stamped	7850	110	105	105	+1
Sunlite	100	8½	8½	8½	
TC Res	500	90	90	90	
West Ex	7000	17	15	15	
BANKS					
Bk BC	20	$19½	19½	19½	
Comerce	100	$23	23	23	

★ ★ ★

Interim Listings

	Bid	Ask		Bid	Ask
Achern	14	16	Holbrg	8	10
Alakon	18½	21	Honda	40	50
Altair	12	15	Hub Min	25	30
Alviia	—	8	Hunt Bas	—	16
Ambas	20	24	Imp Met	21	22
Amb Res	32	35	Jacpot	23	25
Anchor	23	25	Joy Min	118	120
Anglo B	51	52	Juniper	15	18
Anglo W	—	20	Kelglen	—	15
Annmr	7	8	Kelver	12	45
Arcad	17	—	Komo	14	15
Athena	40	45	Leemc	15	16
Babine	17	21	Lewes	25	33
Bonnet	25	—	Low Vly	7	10
Borway	—	15	Luck Str	6	8
Brewstr	79	83	Marlex	46	48
Buckey	15	26	Mavric	110	115
Bufalo	20	28	Meteor	12	25
Burling	35	—	Mollie M	30	31
Calix	5	6	Monarch	7	10
Calmrk	7	—	Moresby	—	15
Can Base	50	51	Moroco	17	—
Canter	335	345	Norair	17	18
Cardwl	77	80	North Isl	—	50
Carolin	28	29	Ortega	10½	12
Centex	22	23	P N Oil	11	12
Chapri	22	24	Panth Mn	27	32
Cinola	10	10½	Payette	15	19
Citex	13	14	Payco	10	10½
Cleveld	5	7	Pinex	20	21
Condor	15	16	Radtn	390	400
Conoco	45	47	Raccla	11	18
Cp Mac	26	27	Rayore	30	35
C Queen	—	15	Reco	23	25
Cosmic	55	65	Red Met	15	21
Crm Silv	41	50	Richw	450	490
Dalex	15	16	Rimrck	30	32
Dkhawk	—	30	Robert	73	78
Darsi	10	12	Rocket	24	27
David	25	—	Samson	7	8½
Del Kirk	8	13	San Jac	12	13
Demsey	20	22	Seton	19	25
Derby	65	75	Shasta	63	68
Dictatr	25	26	Sheba	19	—
Donna	15	16	Sher Lee	7	10
Dorita	34	40	Silmnc	43	50
Dynamo	19	25	Silvcup	12	22
Eagle R	86	87	Sil Spr	65	68
Echo By	35	50	SolMn s	95	100
Emper	10	15	Spa Min	—	12
Equat	41	42	Specair	28	30
Exeter	50	52	Speclat	43	50
Fairbn	7	9½	Spenho	8	10½
Fawn By	6	7	Stelako	19	20
Gar Min	25	29	Sunrise	13½	15
GQuest	180	185	Swm Lk	40	40½
Gl Met	17	19	Tanely	—	13
Gibbex	65	70	Teknol	30	31
Glen Cop	30	31	Top Cris	11	15
Glenlyn	10	14	Troy Silv	15	16
Gold Gt	15	17	Tyee Lk	46	55
Gramar	40	47	Univ Pat	6	10
Gt Slav	11	14	Univex	40	53
Grn Eagl	21	25	Vargas	23	25
Gulf Titn	18	—	Vastlod	5½	8
Hanna	15	21	Victor	—	16
Hertz	—	19	Whipsw	—	22
HiLode	15½	19	White R	16	19
Hi Merc	16	—	Whitesl	11	15
Hi Vly	13	15	Wolastn	19	—
			Yreka	20	24

Mutuals—Bonds

MUTUALS

	Bid	Ask
Acro Fd	122	134
All Cdn Com	851	930
All Cdn Div	962	1051
All Cdn Ven	385	420
Amer Gr	613	673
Andreae Eq	425	464
Assoc Inv	534	539
Canada Gr	598	657
Canagex	973	1052
Cdn Gs En	1466	1611
Cdn Inv Fd	459	503
Cdn Sec Gr	470	516
CSA Gold	528	577
Cdn Trust'd	480	527
CSM Japan	778	855
Capital Gr	909	988
Coll Mut	655	719
Com Intl	1425	1666
Com Intl Lv	377	414
Com Vent	667	733
Corp Inv	551	602
Corp Inv SF	517	565
Dom Comp	529	575
Dom Div	332	360
Entarea Inv	608	664
Ex Fd Cda	622	682
Ex Inv Intl	355	
GIS Comp	980	1077
GIS Inc	363	399
Growth Eq	564	718
Harvard	708	776
Indust Gr	574	631
Inter Gr	596	655
Inv Gr	1106	1210
Inx Intl	778	850
Inv Mut	539	589
Mut Accum	554	609
Mut Bond	965	1061
Mut Growth	549	604
Mut Income	516	567
Natrusco	1336	1396
Natural Res	760	831
NW Equity	678	745
NW Financ	482	530
NW Growth	557	612
Pac Comp	690	690
Pac Div	567	567
Pac US	504	504
PH&N Fd	1450	1479
Planned Res	462	508
Princ Gr	447	491
Prov Mut	666	728
Prov Stock	578	632
Regent Gr	895	984
Regent Vent	407	447
Royfund	563	586
Un Accum	488	536
Un Horizon	308	338
Un American	231	254
United Vent	424	466
Univ Sav Eq	740	813
Western Gr	614	675
INDUSTRIALS		
AGF Special	300	305
CPI Common	12	12½
Guard Gr pfd	8½	8¾
Joll Jum cm	60	75
Steadman	20½	21½
Sklar	235	245

BONDS

Govt. of Canada		
Do 4¼ 72	99.80	99.90
Do 6½ 73	102.20	102.50
Do 8 74	106½	107
Do 7¼ 75	103	103½
Do 7 77	103	104
Do 8 78	106½	107½
Do 5½ 80	92	93
Do 4½ 83	79⅞	80⅛
Do 5¾ 92	81	83
CNR 4 81	73½	75½

CORPORATIONS

Alcan 9⅜ 91	103	105
Algoma 8¾ 91	98½	99½
Bell 8 77	101½	102½
Do 8 92	93	94
Do 9⅜ 93	104	106
BC For 9¾ 92	100	102
BC Sug 9½ 90	102	
BC Tel 5 82	76	78
Do 6¾ 89	82	84
Do 9⅛ 90	104	106
Do 9⅝ 92	105	107
Cominco 8½ 91	96½	97½
CPR 8⅞ 92	100	102
CPSL 9⅜ 90	101	103
Dofasco 9 91	101½	102½
Hud B 8¾ 91	99	100
Imasco 8½ 91	97	98
Imp O 8½ 89	103	105
Inco 9¼ 90	104	105
MacMil 8½ 91	96½	97½
Noran 9¼ 90	102	104
NC Gs 9⅝ 91	100	
Pa Gas 8½ 94	95	97
Royal Bk 7 91	98¼	98¾
Steel 9¼ 90	104	105
Trdrs 9¾ 74	102	
TCP 9¾ 90	102	104
Westcst 8 91	100¼	100¾
CONVERTIBLES		
Ackl'ds 7½ 88	75	80
Al Gas 7½ 90	112	114
Block B 6½ 88	85	88
Con Gs 5½ 89	99	100
Dynasty 7 82	84	
Scurry 7¼ 88	89	91
PWA 7 82	93	97
TCP 5 89	87	89
Westcst 5½ 88	87	89
Do 7½ 91	121	122
Wdwds 6¾ 89	120	125

Stock quotations are supplied by Canadian Press, Richardson Securities, Pitfield Mackay Ross & Co. Ltd., Royal Securities Corp., A. E. Ames & Co., Annett Mackay Ltd., Pemberton Securities and McLeod, Young, Weir & Co.

North West Trust COMPANY

appointment

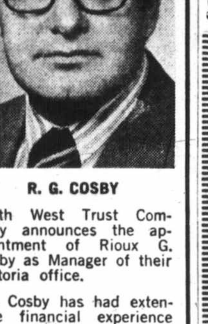

R. G. COSBY

North West Trust Company announces the appointment of Rioux G. Cosby as Manager of their Victoria office.

Mr. Cosby has had extensive financial experience with a Canadian Chartered Bank, and prior to his new appointment served as Manager of North West Trust's Vancouver office.

North West Trust Company provides a full range of financial services in its nine offices located in Victoria, New Westminster, Vancouver, Calgary, Camrose, Edmonton and Winnipeg.

From the price-tag you can't tell it's a real Italian GT car

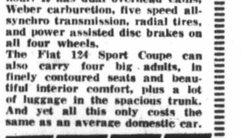

The Fiat 124 Sport Coupe has a highly engineered engine with a top speed of over 105 miles an hour. It has dual overhead cams, Weber carburetion, five speed all-synchro transmission, radial tires, and power assisted disc brakes on all four wheels.

The Fiat 124 Sport Coupe can also carry four big adults, in finely contoured seats and beautiful interior comfort, plus a lot of luggage in the spacious trunk. And yet all this only costs the same as an average domestic car.

FIAT

The Fiat 124 Sport Coupe $3495

At Victoria's Exclusive Fiat Dealer

Brian Holley MOTORS LTD.

3319 Douglas at Cloverdale Phone 384-1161

Gillespie Hart & Co. (1958) Ltd.

INSURANCE AGENTS and BROKERS

T. H. WOOLISON Managing Director

114 Yarrow Bldg., 645 Fort Street

Phone 384-1181

BEST OF VIEW PROPERTY

Breathtaking views across the City and Harbour to the Ocean and Mt. Baker from a natural ridge just 7 miles west of Victoria. 15 acres of park-like land with arbutus and firs. Modern Panabode home of 1300 sq. ft. Here is complete seclusion and the potential of a high quality subdivision. Firm $89,000 with terms.

WILFRED DAVIS 388-4271

J. H. Whittome & CO. LTD.

706 Fort St., Victoria, B.C.

YORKSHIRE TRUST COMPANY

8% 3&4 YEAR GUARANTEED INVESTMENT CERTIFICATES

1 YEAR 6 1/4%
2 YEARS 6 3/4%
5 YEARS 8 1/4%

737 Fort Street, VICTORIA, B.C. 384-0514

Member: Canada Deposit Insurance Corporation

Business Topics

Sorr…

By GEORGE GIBSON
Business Editor

Have you got your eyes on a Ferrari 365GTB-4? How about a Citroen SM? Or do you plan to dazzle the neighbors with a Lamborghini Miura SV?

Forget it. You can't buy them here.

But you can purchase here the other seven of the top 10 cars in the world, as rated by Road and Track, an authori- tativ… zine. … buy. … got … Ev… Trac… and … one. … betic…

ANNETT MACKA…

INDUSTRIAL, MIN… OIL STOC…

Current Information on All Listed C… and Vancouver Stock Exchanges.

DAILY MARKET QUOTES. BOAR… BRANCH MANAGER: ER…

ANNETT MAC…

MEMBERS VANCOUVER STOC…

STOCKS - BONDS - MUTUAL FUNDS -

623 YATES STREET -

FAMILY H…

This is an opportunity for a far… of the best school areas in the … on a quiet street yet within w… educational levels including Un… This well designed home has … hall, large living room, family … dining area, three bedrooms, 4 … ished room in high basement. F… age. OOM furnace. Nice back… trees and vegetable garden. Thi… venient for shopping and buses.

ASKING PRICE $… TERMS AVAIL…

ARTHUR E. HAYNES…

739 Fort St.

After Hours: Arnold F…

Member of Canada Deposit Insu…

8…

On Term Dep…

CITY TRUST

CITY SAVINGS & TRUS…

(Phone us Colle…

Unemploymen… Insurance Canada

A CLARIFIC…

Reduced eligibility require… benefits apply only to thos… can establish a claim based … tion of earnings occurrin… May 30, 1971.

Claims for unemploy… based on loss of employ… May 30, 1971 must meet t… of the previous legislation.

After that date, the p… new Act apply.

If in doubt, please … nearest Unemployment In…

ANNOUNCING

Fairlyn M…

415 LINDEN, IN FAIR…

15 spacious homes with … and 1½ bathrooms to giv… 1100 square feet of delux… only: deluxe 1-bedroom … 1 bathroom giving over … feet of space.

Now Under Constru… You Select Your Own C… Trade Your Present Ho… Prices from $15,600 to…

Please Contact JON DAVIS or …

BOULTBEE SWEET REALTY LTD

388-5561

New York

	Close		
Alleghany	14⅜	Kennecott	32¼
Allied Chem	33⅝	Kresge	87⅞
Allis Chalm	14½	Kidde Inc	27½
Alcoa	61½	Ling Tem V	14¼
Amer Air	29⅝	Lockheed	9¾
Amer Can	11⅝	Lucky Stores	44½
AMF Inc	40¼	Litton	30¼
Amer Motors	6½	McDon-Doug	34⅝
Amer S & R	24¼	Magnavox	53⅛
Amer T & T	46¾	Memorex	38⅜
Ampex	17⅞	Merck	101⅝
Anaconda	18¾	Min MM	118⅞
Atlantic Rich	71¾	Monsanto	45½
Avco	13¾	Mont Ward	35⅝
Avon Prod	106⅝	Motorola	79⅜
Bell Howell	49⅞	Nat Airlines	24⅝
Beth Steel	22½	N Cash Reg	44⅞
Boeing	18¼	Natomas	93
Boise Casc	26⅝	Newmont	34¼
Bris Myers	63¾	Occid Pete	18
Burl-N'thn	47⅞	Owens Ill	55
Burroughs	124¼	Pac Gas El	32⅝
Chase Manh	51	Pan Am	14
Celanese	75¼	Penn Central	4⅝
Ches-Ohio	60¼	Pepsi Cola	56¼
Chrysler	27⅝	Phillip Mor	65⅝
Coca-Cola	101¼	Phillips Pete	34
Colum B'cast	44½	Polaroid	114⅝
Comsat	74	Proc Gamble	68¼
Cons Oil-Gas	8½	Radio Corp	34⅞
Cont Oil	36⅞	Revlon	68¼
Control Data	57⅜	Repub Steel	24⅛
Crown Cork	18¾	Reynolds	63¼
Crown Zell	33	Reynolds pfd	74⅛
Delta Air	43⅛	Scott Paper	21⅝
Dow Chem	100¼	SCM Corp	18⅝
Du Pont	142¼	Sears Roe	89
East Kodak	78⅞	Shell Oil	49½
El Paso	19¼	Singer	76½
Fairchild	38⅛	Sperry	32⅝
Fd Nat Mort	63½	Standard Cal	57⅛
Firestone	51⅜	Standard NJ	79¼
Ford	64⅜	Sun Oil	55
Gen Dynam	27	Swift	41⅜
Gen Elec	61	Talley, Ind.	15¼
Gen Foods	38⅞	Telex	15¼
Gen Instru	21⅝	Texaco	35¼
Gen Motors	79½	Texas Gulf	18¼
General Tele	33½	Texas Instru	14½
General Tire	27⅛	Tr World	28⅞
Georgia Pac	50½	Union Carb	48½
Gillette	44¾	Union Oil	37¼
Granby M	21	Un Airlines	37½
Gulf Oil	32¼	Un Utilities	21½
Homestake	24	Un Brands	15
Honeywell	196⅜	US Rubber	22⅝
Inland Steel	27⅞	US Ply-Cham	29⅞
I Bus Mach	315	US Steel	31¼
Inter Harv	28	Westinghouse	90
Inter Paper	34	Wey'haueser	53½
Int Tele	65¼	Woolworth	52
Itek	43	Xerox	118½
Johns Manv	41⅝	Xtra Inc	20⅝
Kaiser Alum	28⅞	Zenith	51

London Stock Prices

Assd Brit Foods 54½; Blyvoors 134; Brit Am Tob 363½; Brit Leyland Motors 41⅜; Brit Oxygen 53⅞; Brit Petroleum 618½; Burmah Oil 463½; Can Pac 31⅞; Charter Cons 256½; Courtaulds 109¾; Distillers 175¼; Dunlop Holdings 140; E and M Ind 158½; Free St Geduld 585; Gen Elec 140¼; Gr Univ Strs 395½; Hawker Siddeley 186; Hudson's Bay 957; ICI 296; Imp Tob 92½; Kloof 242; Marks and Spencer 433; Metal Box 373½; Rio Tinto Zinc 244½; Shell T and T 402; Tube Investments 393; Unilever 313¾; Vickers 61¼; Woolworth 78.

Bonds: Brit Transports 78-88 56¼; Brit 8½s Consols 27⅝; Funding 4s 98¼; War Loan 3½s 39.

Financial Times Industrial Index 394.4, up 8.2.

From the price-tag you can't tell it's a real Italian GT car

The Fiat 124 Sport Coupe has a highly engineered engine with a top speed of over 105 miles an hour. It has dual overhead cams, Weber carburetion, five speed all-synchro transmission, radial tires, and power assisted disc brakes on all four wheels.
The Fiat 124 Sport Coupe can also carry four big adults. In finely contoured seats and beautiful interior comfort, plus a lot of luggage in the spacious trunk. And yet all this only costs the same as an average domestic car.

FIAT
The Fiat 124 Sport Coupe $3495
At Victoria's Exclusive Fiat Dealer
Brian Holley MOTORS LTD.
3319 Douglas at Cloverdale
Phone 384-1161

& Co. (1958) Ltd.
ENTS and BROKERS
WOOLISON
ging Director
dg., 645 Fort Street
e 384-1181

EW PROPERTY
s the City and Harbour to the
m a natural ridge just 7 miles
of park-like land with arbutus
de home of 1300 sq. ft. Here
the potential of a high quality
with terms.
WILFRED DAVIS
388-4271
. H. Whittome
& CO. LTD.
6 Fort St., Victoria, B.C.

RKSHIRE
ST COMPANY
3 & 4 YEAR
GUARANTEED
INVESTMENT
CERTIFICATES
1 YEAR 6 1/4%
2 YEARS 6 3/4%
5 YEARS 8 1/4%
B.C. 384-0514
posit Insurance Corporation

Business Topics

Sorry, No Citroens

By GEORGE GIBSON
Business Editor

Have you got your eyes on a Ferrari 365GTB-4? How about a Citroen SM? Or do you plan to dazzle the neighbors with a Lamborghini Miura SV?

Forget it. You can't buy them here.

But you can purchase here the other seven of the top 10 cars in the world, as rated by Road and Track, an authoritative U.S. automobile magazine. (In fact, you can even buy the magazine here — it's got no liquor ads).

Every four years Road and Track breaks down the list and it's an eagerly awaited one. Here it is, listed alphabetically:

BMW 3.0 CS
Chevrolet Camaro 350 SS
Citroen SM
Datsun 240Z
Ferrari 365GTB-4
Jaguar XJ6
Lamborghini Miura SV
Mercedes-Benz 300 SEL 6.3
Porsche 911

Bavarian Auto has the BMW. Well, it hasn't really got one in but can get you one from Vancouver within 24 hours — for about $10,000.

Cornell has the Camaro. The SS package makes it a $4,087 item.

Citroen? No dealer here. Horwoods used to handle them.

Three Point Motors can't get enough of the Datsun 240Z. They have one on display that's been sold with a price tag of $4,295.

If you could get a Ferrari here it would cost well over the $10,000 mark. But you can't — no dealer.

Plimleys say their Jaguar XJ6 is a good seller. It's in short supply at $8,395. The new ones, with air conditioning, are about $800 more.

Don't look for a Lamborghini either. No dealer. The price? No way of knowing.

Lamborghini Miura SV

Three Point has the two Mercedes mentioned on order. The sports model, 350 SL, goes for around $12,000 and the price on the sedan was not immediately at hand.

Speedway Motors can flash you up a Porsche 911 for $8,000.

Road and Track, of course, makes much of the fact that only one U.S. car is on the list. Also noted is the fact that Rolls Royce and Rover don't get a peek in this time. In all, there are four German cars, two from Italy, and one each from the U.S., Britain, France and Japan.

It has a second list, too. This one is labelled best buys — not necessarily favoring the most expensive cars and takes into account things such as service available. The magazine broke the list down into price ranges and into two divisions, sports cars and sedans. The list:

Sedans

Less than $2,200 — Toyota Corona; $2,200-$4,000 — BMW 2002; $4,000-$6,000 — Camaro 350 SS; $6,000-$10,000 — Mercedes-Benz 280 SE; more than $10,000 — Mercedes-Benz 6.3 300 SEL.

Sports Cars

Less than $3,000 — Fiat 850; between $3,000-$4,500 — Datsun 240Z; between $4,500-$6,500 — Alfa Romeo 1750; between $6,500-$10,000 — Porsche 911; more than $10,000 — Ferrari 365 GTB-4.

What's New in Queue

LONDON (AP) — Motorists in the 18-month queue for new Rolls-Royce cars will have to dig deeper in their pockets for the new model.

On the British market the price tag is going up $2,880, topping $24,000 for the first time. Export price increases are to be announced later.

Increased production costs is given as the reason.

Models affected are the Silver Shadow and the Bentley T. The new Corniche and Phantom 6 prices are unchanged.

Mac-Bloe Cuts Head Office Pay Packets

VANCOUVER (CP) — The top 60 executives of MacMillan Bloedel Ltd., Canada's largest forestry company, have taken pay cuts of up to 10 per cent for the balance of 1971, Chairman J. V. Clyne said Sunday night.

"I cut everybody over $50,000 by 10 per cent and everybody in the $35,000 to $50,000 bracket by five per cent, effective July 1, to the end of the year," Clyne said in an interview, "and that includes my pay.

"It was important morally that this be done. I felt that when the shareholders were having their dividends cut that the management should do the same in the way of salaries.

"I don't want to give the impression that we are scared about the future because that isn't so. We are succeeding in holding our own. We have always run a tight ship; we don't have any superficiality."

In addition, the Vancouver-based company has eliminated its central engineering department of 25 persons, although the net layoffs from this move are not expected to be more than four.

The pay cuts at MacMillan Bloedel are just part of a general tightening among the management and salaried staffs of British Columbia's major forest firms as they face continuing market problems for their products and declining profits.

Columbia Cellulose Co. Ltd., with chronic financial problems over a number of years, has reduced its salaried personnel by 15 per cent in all operations during the last four weeks. An estimate of the number of people involved was not available Sunday night.

At Crown Zellerbach Canada Ltd., there was a small number of staff cuts in the spring but company officials could not say how many. In many cases, it meant that planned and even authorized additions to staffs, both hourly and salaried, were not made.

Richard C. Nelson, Crown Zellerbach executive vice-president, said the company had "taken a good hard look and we eliminated some positions—we were able to do a great deal of this by attrition."

A spokesman for B.C. Forest Products Ltd. said administrative jobs had been reduced by 20 through attrition. It is understood there have been no staff or pay cuts at Canadian Forest Products Ltd.

At Rayonier Canada (B.C.) Ltd., a spokesman said that cuts were made in research and engineering about three years ago and that further cuts in salaried staff had not been necessary in the present "tough circumstances." No cuts in salaries have been made.

Directors of MacMillan Bloedel in April cut out the normal 25-cent second-quarter dividend, the first time the company had omitted this payout.

Profits in the first quarter fell sharply to $1.4 million or seven cents per share from $7.2 million for the same period of 1970.

He said there were hopes that profits might turn up in the second half of 1971, particularly in the last quarter of the year.

Slater Steel Withdraws Acres Offer

TORONTO (CP) — Slater Steel Industries Ltd. has withdrawn its offer to take over Acres Ltd. The announcement Monday from Slater follows a sale of large blocs of stock within Acres corporate structure to strengthen the company from takeover bids.

Trading in Acres stock was temporarily suspended Friday by the Ontario Securities Commission to allow investors time to evaluate an agreement by Acres to sell about $6 million worth of its holdings in Canadian General Securities Ltd.

The OSC rescinded the trading ban later Monday beginning at the open of securities markets Tuesday.

Acres is a Toronto-based management and consulting firm.

Egg Market

AT VICTORIA—

	Prod.	Whisle
Grade A large	41c	53c
Grade A medium	35c	47c
Grade A small	23c	35c

ANNETT MACKAY LTD.
INDUSTRIAL, MINING AND OIL STOCKS
Current Information on All Listed Companies with Toronto and Vancouver Stock Exchanges.
DAILY MARKET QUOTES. BOARD ROOM FACILITIES
BRANCH MANAGER: ERNIE HUDSON
ANNETT MACKAY LTD.
MEMBERS VANCOUVER STOCK EXCHANGE
STOCKS – BONDS – MUTUAL FUNDS – INVESTMENT DEALERS
623 YATES STREET – 388-6401

FAMILY HOME
This is an opportunity for a family to move into one of the best school areas in the Victoria area. This is on a quiet street yet within walking distance of all educational levels including University and College. This well designed home has entrance and through hall, large living room, family kitchen with attached dining area, three bedrooms, 4 piece bathroom. Finished room in high basement. Fireproof drive in garage. OOM furnace. Nice back garden, roses, fruit trees and vegetable garden. This location is also convenient for shopping and buses.
ASKING PRICE $26,500
TERMS AVAILABLE
ARTHUR E. HAYNES (1966) LTD.
739 Fort St. 386-3271
After Hours: Arnold Flett 598-1042

Member of Canada Deposit Insurance Corporation
8%
On Term Deposits
CITY TRUST
1306 Douglas Street
Phone: 383-4141
CITY SAVINGS & TRUST COMPANY
(Phone us Collect)

Unemployment Insurance Canada
Assurance-chômage Canada
A CLARIFICATION
Reduced eligibility requirements for new benefits apply only to those claimants who can establish a claim based on an interruption of earnings occurring on or after May 30, 1971.
Claims for unemployment insurance, based on loss of employment prior to May 30, 1971 must meet the requirements of the previous legislation.
After that date, the provisions of the new Act apply.
If in doubt, please consult your nearest Unemployment Insurance office.

ANNOUNCING
Fairlyn Manor
415 LINDEN, IN FAIRFIELD
15 spacious homes with 2 bedrooms and 1½ bathrooms to give you over 1100 square feet of deluxe living. 3 only: deluxe 1-bedroom homes with 1 bathroom giving over 700 square feet of space.
Now Under Construction
You Select Your Own Carpeting
Trade Your Present Home Now
Prices from $15,600 to 26,900
Please Contact JON DAVIS or BUD O'CONNOR
BOULTBEE SWEET REALTY LTD
388-5561 737 Fort St.

It's Delicious!
POOR BOY LUNCHEON
(Self-Serve 12 'til 2 Mon. to Fri.)
Choice of hot plate and Beverage.
99c
McPHERSON
Seafood and Steakhouse
Centennial Square 388-4741

REAL ESTATE
WHYTE & GOWER
OAK BAY PROPERTIES LTD.
2227 Oak Bay Avenue
OFFERS
ONE-BEDROOM HOMES IN OAK BAY
WITH Wall-to-wall carpet, quiet location, close to sea and village.
WHEN Immediate occupancy.
WHERE OAK BAY TOWERS, Condominium Apts.
PRICES FROM $16,200
HOW Trade your home, cash for clear title, or mortgage is available.

Personal Appointment To View, Call
DON WHYTE
592-2407

ROYAL TRUST
MANAGED FUNDS

July 1971	Unit Value
"A" Fund	$13.7259
"B" Fund	$ 9.5364
"C" Fund	$14.9590
"M" Fund	$ 9.9000

FURNITURE
VINYL REPAIRS
REFINISHING
SPECIALTY FINISHERS
382-4612

Quiet Elegance
for discriminating people.
1,400 square feet of luxurious waterfront condominium living.
All suites have panoramic ocean and mountain views in solid reinforced concrete, sound proof building. Two or three bedroom suites with fireplace, separate dining room, large kitchen, 2 full bathrooms, plus many additional amenities. View our display suite from 1:30 to 4:30 any day or call Terry Farmer for personal viewing.
670 DALLAS Prices from $43,000.00
EXPLORER DEVELOPMENT
382-4218 386-0471
Dallas Place by the sea

UPLANDS
3114 BEACH DRIVE
CORNER BEACH DRIVE AND RUTLAND ROAD
4 Bedrooms and den, 3 bathrooms, 3 fireplaces. Complete rec. room with bar. .4 of an acre.
This property will be sold on the premises by
PUBLIC AUCTION
at 3 P.M., SAT., July 17, 1971
AUCTIONEER: J. R. BAILEY
Subject to reserve price or prior sale by private treaty.
Sealed written bids will be accepted prior to the auction.
OPEN FOR INSPECTION
MONDAY TO FRIDAY INCLUSIVE
2:00 - 4:30 p.m. or by Prior Appointment with
Jon Davis or Bud O'Connor
388-5561 Anytime
BOULTBEE SWEET REALTY LIMITED
737 FORT STREET
VICTORIA, B.C.

SHIPPERS
Insurance Is Our Business, Not a Sideline
HARBORD INSURANCE LTD.

If you are experienced in sales in the investment industry we invite you to consider the opportunity of becoming a registered representative in our Victoria office.
We are seeking the immediate services of a sales representative who is thoroughly experienced in the investment industry.
What you can expect of Richardson Securities of Canada:
★ Stimulating investment ideas from a Research Department which is well respected in the industry and by investors.
★ Complete coverage of all markets: Government and Corporation Bonds, Listed Securities (we are members of all stock exchanges in Canada, the Midwest Stock Exchange and all major commodity exchanges), Unlisted Stocks, Foreign Securities, New Issues, Mutual Funds and Commodities.
★ "Back-up" services and facilities which include a completely automatic teletype system, electronic quotation services, private News Wire service and computer facilities.
If your experience and ambition qualify you for a rewarding position as a registered representative with one of Canada's most progressive and largest investment firms we would like to talk it over with you now.
Write, call in or telephone:
Mr. H. J. Kennedy
Richardson Securities of Canada
1060 Douglas Street, Victoria
Telephone: 385-1421
RICHARDSON SECURITIES OF CANADA
AFFILIATE OF JAMES RICHARDSON & SONS, LIMITED
ESTABLISHED 1857
OFFICES IN 33 CITIES ACROSS CANADA
NEW YORK, CHICAGO, LONDON, FRANKFURT, HONG KONG

WE'VE POURED YOUR LOVE OF BEER INTO
BLAKE'S
It's unique! Fresh hop flavor. Pure mountain water.
A difference you can taste. Take home a case today.
INTERIOR BREWERIES LIMITED IN THE HEART OF THE KOOTENAYS

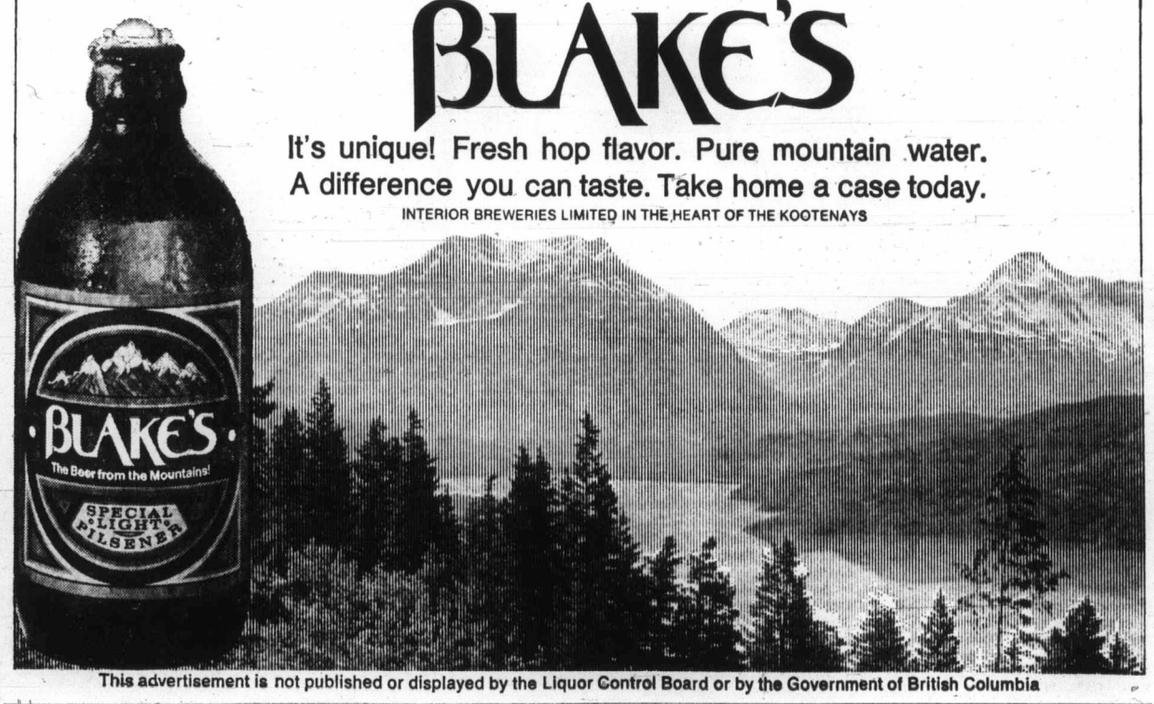

This advertisement is not published or displayed by the Liquor Control Board or by the Government of British Columbia

Juan de Fuca Fishing Reserve in Jeopardy

Alec Merriman

Sports salmon fishermen in Juan de Fuca Strait may find their sports fishing reserve from Sheringham Point to William Head reduced by at least one half on Aug. 1.

Federal fisheries officials have proposed that the offshore portion of the eastern section of Area 20 (Sheringham to William Head) be reopened to all commercial fishing as of Aug. 1 this year.

Sports officials and commercial fishing and federal fisheries officials will meet in Vancouver July 22 to discuss the proposals. But letters outlining the plan would seem to indicate that it will take a lot of immediate campaigning by salmon sports fishermen to save their fishing reserve.

Sports fishermen would keep exclusive fishing in inshore waters, with commercial netters allowed on the outside. But proposals do not suggest any definite width for the sports reserve, although three miles has been mentioned.

Pacific Area federal fisheries director Rod Hourston told The Daily Colonist Monday that studies have indicated sports fishermen mainly fish up to half a mile from shore. But the problem would seem that the salmon move in and out with the tides, coming into shore on flood tides. If a wall of nets is established just outside the diminished sports reserve the nets will take most of the salmon before they get into the reserve strip.

If they don't get them in the nets before they move into the sports fishing reserve, they will get them when they move out in the next tide. And starting Aug. 1, because of poor fishing in northern waters, the biggest net fleet ever is expected to establish in Juan de Fuca Strait.

HEAD TO SHORE

Observations have shown the salmon don't move along the coast, but head into shore with the flood tide at certain points . . . Sombrio, Point No Point, Sheringham, Otter Point, Secretary Island, Beechey Head, Church Island, Pedder Bay and William Head.

That is why salmon traps were installed in those positions. But the salmon traps were abondoned with the buildup of the netting fleet . . . and sports fishing success took a marked drop simultaneously.

WON RESERVE

Sports fishermen waged a bitter seven-year battle with the federal fisheries department before they won a sports salmon fishing reserve in July, 1967, which stretched from Sheringham Point to Curtis Point at the tip of Saanich Peninsula. But netters didn't fish the waters east of Race Rocks in any event, so only the Sheringham to William Head portion of the reserve counted for much.

Immediately after the reserve was declared sports fishing in the Sooke, Becher and Pedder Bay waters improved. In latter years the net fleet has built up a stronger wall of nets along the Sheringham border line and sports fishermen immediately felt the results by landing fewer fish.

BANANZA CATCHES

Netters got bonanza catches and sports fishermen caught a pittance, except on the days after the nets were lifted.

Sports fishermen have called upon the federal fisheries department to make a survey of conditions at those netting times, to determine just what does happen to the fish.

But their requests have fallen on deaf ears. Any investigations by the federal department have been done at other times, mainly in the spring of the year.

Hourston assured the Colonist no final decision has been reached. The proposals are to be discussed on the basis of two reports on fisheries investigations.

At least one of these reports is about studies made on the susceptibility of salmon to sports fishing gear . . . an abortive investigation that sports fishermen have termed an insult. About all it accomplished was to gain material for a fisheries biologist to write his thesis towards a master's degree. It had little connection with the Juan de Fuca net-fishing versus sports-fishing problem, and it was carried out in a commercial-type boat with different tackle than used by sports fishermen.

Surely this can in no way be used as a basis to reopen the sports fishing reserve to netters.

A letter outlining the proposals says investigations have shown negligible, if any, benefit to sports fishermen from the reserve, but says it did cause inconvenience to gillnetters and small trollers.

The proposals have been kept hush hush. They weren't really meant to be publicly announced yet. Only selected sports fishing representatives have been invited to the July 22 meeting. Sports fishermen have wondered why no meetings of the salmon sports fishing advisory council have been called in the past few months.

It appears the meeting will be heavily loaded with commercial fishing representatives from the Gillnet Action Committee, UFAWU, Pacific Trollers, Vessels Owners' Association and Fisheries Association.

The Gillnet Action Committee has been most vocal in seeking to have the sports fishing reserve re-opened to netters.

It appears if sports fishermen want to save their hard-won sport fishing reserve they are going to have to fight hard and loud.

The first reserve was won only after political pressure was applied, and over objection of fisheries department officials who wanted more investigations . . . and still haven't made a sensible investigation.

Sports fishermen will have to immediately get in touch with their politicians if they want action to take away their sports reserve stopped, even delayed. Write to area-director Hourston; to David Groos, who was instrumental in getting the reserve in the first place; to David Anderson; to Fisheries Minister Davis, and to Prime Minister Trudeau. Let them know your stand, but do it today. Do it as individuals and as clubs.

Speaking Briefly

Canadian Wins at Bisley

BISLEY, England (CP) — The Canadian forces team opened the National Rifle Association meet in style Monday, taking one of the first day's events against the best of the Commonwealth's service marksmen.

Cpt. Ghislain Tremblay of Val St. Michel, Que., marked his debut to the tough Bisley competition by picking off the Kinnaird service rifle event of seven shots at 300 yards.

Tremblay, a member of the 3rd Battalion, Royal 22nd Regiment, based at Valcartier, Que., was one of three gunners with 34 out of a possible 35 but won under Bisley's complicated "count out" rules to break ties.

One of the others with 34 was Cpl. Roger Gingras of Lorettetville, Que., also of the Royal 22nd. He was awarded a joint second place with M. Reed of Britain's fleet air arm.

In an event called the Bisley Bullet — named after a train that used to run to this encampment in Surrey — Gingras made the best Canadian showing at seventh, with 33 out of a possible 35 at 300 yards. The winner, Sgt. M. J. Dowing of the Royal Corps of Transport, shot 35.

★ ★ ★

JANE BLALOCK, who trailed **Kathy Whitworth** by two strokes starting the final round, fired a five-under-par 68 Sunday to win the **George Washington** women's golf tournament at Horsham, Pa., and $3,750 with a 54-hole total of 208. **JoAnne Carter** was second with 210 while Miss Whitworth slipped to 76 and third place at 214 . . . **Terry Kendall**, 23, of Wellington, N.Z. won the **Atlantic Open** golf title and $1,000 at Moncton with a 54-hole total of 202. **Tom Moryson** of Vancouver earned $400 for a 209 finish and **Bobby Rousseau** of New York Rangers $300 for 211 . . . Rain washed out the final round of the **Grande Prairie** (Alta.) golf tournament leaving **Billy Wright, Jr.**, of Edmonton and **Tom Tremblay** of Brantford to share first place. Each earned $1,150 for 36-hole totals of 142. Defending-champion **Bill Wakeham** of Duncan shared seventh with 146.

★ ★ ★

JOHN NEWCOMBE, three-time Wimbledon champion of Australia, defeated **Tom Okker** in five sets Sunday to win the Swiss tennis championship. **Francoise Durr** of France won the ladies title by defeating **Lesley Hunt** of Australia. **Newcombe and Okker** were defeated in the doubles final by **John Alexander and Phil Denta** of **Australia** . . . **Hildegard Janzefalck** of West Germany set a world record for the women's 800 metres at Stuttgart with a time of 1:58.3. **Yera Nikalic** of Yugoslavia had held the record of 2:00.5 . . . The **Atoms Track Club** lowered its own record of 3:41.3 to 3:38.8 for the women's one-mile relay in the U.S. national track championships at Bakersfield, Calif.

Executive Out

Gorge in PCSL

VANCOUVER — The Pacific Coast Soccer League has a new team but no executive.

Gorge Soccer Association's application to join United as a second Victoria team was accepted at the annual meeting Monday.

Later, the executive, including president Len Burkinshaw and secretary-treasurer Bill Legge, resigned when the nine club delegates voted five to one with three abstentions against accepting the executive report.

The report, among other things, called for the splitting of the league into a summer "A" division and a winter "B" division, with the executive having the power to decide which teams played in the respective divisions.

The league will meet again next Tuesday to elect a new executive and to decide on a format for the next season.

Optimists Retain Babe Ruth Crown

Saanich Evening Optimists overwhelmed Cosmopolitan, 15-2, at Reynolds Road Park Monday night to win their third straight 15-year-old Babe Ruth baseball title.

It was the ninth win in 14 years in the division and gave Babe Ruth sweep for Evening Optimists, who earlier took the 13-year-old title for the eighth straight year.

Evening Optimists finished with a five-run blast in the final inning, including a home run hit by Gary Budd.

The Optimists advanced through the double-knockout tournament with a 5-0 victory over Cosmopolitan Saturday and a 6-3 win over Victoria Sunday.

Cosmopolitans came back through the losers' bracket by eliminating Central Saanich, 13-2, Saturday night and ousting Victoria, 2-0, on Sunday.

Evening Optimists 002 233 5—15 10 1
Cosmopolitans 011 000 0— 2 4 4
Bruce Fogner and Ted Miller; Bob Bob Cool and Tom Jones; Bruce Fogner and Ted Miller. Home run:

SUNDAY

Saanich .....030 100 2—6 8 3
Victoria .....101 001 0—3 5 2
Wayne Krimmer and Tom Jones; Kerry Brewster and Fred Carlson, Ron McGovern (6).

Victoria .....000 000 0—0 3 2
Cosmopolitan .....110 000 0—2 5 0
Peter Brand, Mike Briggs (5) and Fred Carlson; Kevin Campbell and Danny Rogers.

Stephens Sparks Hampton Victory

Robbie Stephens pitched a one-hitter and struck out 16 batters Monday to lead Hampton to a 7-0 win over James Bay in the Area I Little League baseball playoff opener.

National plays Oak Bay tonight at 6:30 at National Park with the loser playing James Bay Wednesday and the winner taking on Hampton Thursday.

Opening games of Areas II, III and IV are scheduled for Wednesday.

Area champions will meet in a tournament starting July 21 with the winner to play a best-of three series for the Island championship at Ladysmith July 30, leading to the B.C. finals in August in Vancouver.

James Bay 000 000—0 1 1
Hampton 502 000—7 6 0
Eric Stephens and Errol McLellan; Robbie Stephens and Ian McLean, Ron Vincent (4).

Trojans Win

BRISBANE (Reuter) — Vancouver Trojans of the Canadian Rugby Union defeated Brisbane West, 15-12, in the opening match of their Australian tour here Sunday.

Favorite Captures Feature

VANCOUVER (CP) — Favored Dave's Flyer led all the way Monday night to win the featured Sea Festival Purse at Exhibition Park.

Ridden by Frank Inda, the six-year-old gelding paid $5.30, $4 and $2.70. Mr. Jeff D, under Alan Cuthbertson, was a close second.

First Race — $1,500, claiming, three and four-year-olds, six and one-half furlongs:
Dicks Treasure (McLeod) $15.50 $7.40 $4.10
Regal Regalia (Salas) 5.10 3.20
Vance's Girl (Chabara) 5.70
Also ran: Ouila's Mistake, Cinco C, Chilihichi, This Is It, Khaled Truckie, True Shot, Bold Cookie. Time: 1:20 3-5.
Quinella $34.80.

Second Race — $1,500, claiming, two-year-olds, three furlongs, 150 yards:
Angelic Shirl (Chazara) $8.80 $4.70 $3.30
Stop Inflation (J. Arnold) 8.30 5.60
Turk's Lynne (Sandoval) 7.80
Also ran: Mystic Myth, Hanko Sis, Sparkling Rose, Deferdinkle, Ballyshannon, Magic Miracle, Morna Lee. Time: 0:43 3-5.

Third Race — $1,800, claiming, three-year-olds, six and one-half furlongs:
Guerilla Girl (Frazier) $5.90 $3.00 $2.10
Dancer Cort (Hocken) 3.30 2.20
Xplore (J. Arnold) 2.30
Also ran: Devil's Tail, Ataman. Time: 1:19 1-5.

Fourth Race — $1,550, claiming, three-year-olds and up, six and one-half furlongs:
Kirkliston (Chabara) $6.10 $3.70 $3.10
Mr. Dixon (McMahon) 3.30 2.50
Pasha Hawk's Belle (McLeod) 4.70
Also ran: Ladycan, War Canoe, Jeeos Image, Pacific Flame, Arigato, Feldspar, Fairest Chief. Time 1:19 2-5.
Exacta paid $20.50.

Fifth Race — $1,550, claiming, three- and four-year-olds, one and one-sixteenth miles:
Kyleado (K. Smith) $5.20 $3.30 $2.60
White Winter (J. Arnold) 4.10 3.10
Swift Scot (McLeod) 5.80
Also ran: Multispeed, Count Atom, La Soeur Anne, Willies Phantasy, Cal Eyre, Quadra. Time 1:49.

Sixth Race — $1700, claiming, three-year-olds and up, one and one-sixteenth miles:
Supreme Trust (Inda) $15.70 $6.20 $3.40
Bumpty Bump (Wait) 4.50 2.90
Control Me (J. Arnold) 3.40
Also ran: Hard To Reason, Fabulous Willie, Jeffaway, Duffy Hill, Solar Deb, Laurick, Notley Rule. Time 1:47.
Exacta paid $83.50.

Seventh Race — $1,800, Sea Festival Purse, three-year-olds, six and one-half furlongs:
Dave's Flyer (Inda) $5.30 $4.00 $2.70
Mr. Jeff D (Cuthbertson) 6.40 3.40
Maurice Roy (R. Arnold) 2.70
Also ran: Four And Score, Tomahawk Brave, Regal Zephyr, Canadian Blue, B.C. Miss, Orbitina, Lord's Ransom. Time 1:18 4-5.

Eighth Race — $1,550, claiming, three-year-olds and up, six and one-half furlongs:
Mabe Row (J. Arnold) $7.80 $5.10 $2.90
Nowitka (Chabara) 6.60 5.80
Hasling's Street (R. Arnold) 9.80
Also ran: Beau Bunnie, Blue Sans, Sheer Vanity, Lady Erika, Never Last, Horrify. Time 1:19.
Quinella paid $35.10.
Attendance: 5364. Mutuel handle: $260,525.

Sport Today

BASEBALL

6:30 p.m. — Victoria Senior Amateur League, Farmer Construction vs. Al's Home Service, Royal Athletic Park.

6:30 p.m. — Little League, continuation of area playoffs, Area I National vs. Oak Bay, National Park.

SOFTBALL

6:30 p.m. — Victoria Senior Women's League, Moose Lodge Loyals vs. CFB Roadrunners, Sancha; Tillicum Athletic Club vs. Westendale Constructionettes, Beacon Hill Park; Cablevision Juniors vs. Esquimalt Junior Combos, Lochside Park.

6:45 p.m. — Victoria Major Men's League, Bate Construction vs. Seaboard Construction, Central Park.

6:45 p.m. — Stuffy McGinnis Men's League, William Head vs. Gilmour Construction, Heywood Avenue Park.

LACROSSE

7 p.m. — South Vancouver Island Intermediate League, Victoria McDonald's Bread vs. Esquimalt Teamsters, Memorial Arena; Saanich O.K. Tire vs. Saanich E. J. Hunter, Pearkes Arena.

Wheelers Second

Tom Morris of the Victoria Wheelers Bicycle Club (above) tied Hank Koning of Calgary for second place in the Canadian senior cycling championship at Ottawa over the weekend. Morris and Koning were 18 seconds behind Max Grace of Vancouver, who won the championship for the second straight year. His time for the 110-mile race was 10 seconds over 4½ hours. Karl Fawthorpe of the Wheelers' was second in the 55-mile Canadian junior championship race. Fawthorpe's time was two hours, nine minutes and 18 seconds, the same as Andre Simard of Alma, Que., who won the race by half a wheel.

Rick Cassata Gets Off Spot By Directing Rout of Lions

VANCOUVER — Rick Cassata is no longer a man on a spot.

Released last year by Saskatchewan Roughriders and turned down by B.C. Lions, Cassata ended the specter of a return to the Atlantic Coast League Monday night by quarterbacking Ottawa Rough Riders to a 41-14 rout of B.C. Lions.

Cassata, goat of an earlier loss to Winnipeg Blue Bombers, was fighting for a continuation of his Canadian Football League career when the game started.

It was reported that a failure would have resulted in a trade with B.C. Lions which would have sent Paul Brothers to the Riders to become the backup signal-caller for Gary Wood.

When the game was over, Cassata had done so well that Wood might have trouble keeping his No. 1 status.

At the helm for the whole game, Cassata scored two touchdowns and passed for four others as he generated an attack which produced 509 yards and 23 first downs.

Not only was it done against one of the clubs which had rejected him, but the Lions this year are being coached by Eagle Keys, who made the decision when Roughriders let him go.

And making it sting just a bit more for the Lions, a most-helpful opponent Monday, was the fact that Rhome Nixon, a fellow they used last year but considered expendable this year, caught two of Cassata's scoring passes.

Lions, who started rookie Don Moorhead at quarterback and later used both Tom Wilkinson and holdover Brothers, were stopped time and again on attack by fumbles and interceptions.

MOORHEAD FAILS

After the nervous Moorhead had failed in a 13-minute stint in which Riders took a 7-0 lead, Wilkinson came in and started spectacularly. He completed three long passes, the first to Tom Cassese and the second to rookie Josh Ashton before finding Jim Young with a 33-yard scoring pass on the second play of the second quarter.

Ted Gerela converted, it was 7-7 and it looked as if the 23,088 fans were in for an enjoyable evening.

LOSE POSSESSION

But Wilkinson was intercepted the next three times Lions got the ball, Young fumbled after a reception on the next series and Riders took advantage to score two more touchdowns for a 20-7 half-time lead.

Wilkinson was intercepted a fourth time just after the third quarter started and when Ottawa promptly went the 12 yards to get to 27-7, Brothers came in to try his luck.

MORE FUMBLES

It wasn't at all good. The Riders got to 34-7 before he could get organized. Then he got the Lions within three yards only to have Ashton fumble, and not long after Jim Evenson fumbled to cut short another try to rally.

Brothers finally got the ball over, going the last yard himself after a long pass and a one-yard gain by Evenson.

SCORES HIMSELF

There were only 91 seconds left but Cassata was relentless and took less than a minute to get the sixth Ottawa touchdown, going over himself from a yard.

Skip Eamon got the first-quarter Ottawa touchdown, Dave Pivec and Cassata went over in the second quarter and Nixon got his touchdowns in the third quarter.

Rookie Gerry Organ missed the convert only on Cassata's first touchdown.

Roughriders Rebound

REGINA (CP) — Saskatchewan Roughriders took over in the second half on Monday night to trounce Hamilton Tiger-Cats, 32-16, and reassure the 10,499 fans who watched the Canadian Football League exhibition game.

The Western Conference champions, trimmed, 27-0, last week by Calgary Stampeders, were trailing by 10-0 when they ended their scoreless streak at 88 minutes and 23 seconds.

Their first score came on a 10-yard pass from Ron Lancaster to Nolan Bailey at 13:23 of the second quarter. And while a second field goal by Tommy-Joe Coffey had Ticats 16-7 leaders at the intermission, Riders just galloped in the last two quarters.

They got a field goal from Jack Abendschan and a touchdown from Silas McKinnie, on a 35-yard pass play with Lancaster, in the third quarter. George Reed, on a one-yard plunge, and Dave Denny, on a 48-yard pass play with Gary Lane, scored fourth-quarter touchdowns.

Abendschan made it four for four in conversions and a single on a punt by Al Ford completed the scoring.

Ticats got a touchdown from Dick Weslowski, a safety touch and a convert in addition to Coffey's three-pointers.

Wally Gabler quarterbacked the whole game for Ticats, who had 222 yards on offence. Riders, who moved the ball 356 yards, used Bubba Wyche as well as Lancaster and Lane at the quarterback spot.

Stamps Trim Alouettes

MONTREAL (CP) — Calgary Stampeders sounded another warning on Monday night by defeating Montreal Alouettes, 25-14, after dropping behind 0-7 and 3-14 in the first 25 minutes.

Stampeders opened pre-season action with a 27-0 rout of Saskatchewan Roughriders and now have soundly whipped both of the 1970 Canadian Football League finalists.

Alouettes, defending Grey Cup champions, were beaten in the all-star game and then took a 29-10 lacing from Toronto Argonauts in previous 1971 games.

The 12,529 fans enjoyed the early part of the game as the Montreal defence stifled the Stampeders and rookie fullback Don Abbey and linebacker Mark Kosmos scored converted touchdowns.

Stamps got a field goal by Larry Robinson between the touchdowns, then got a touchdown of their own late in the first half when Hugh McKinnis scored on a 42-yard pass play with Jerry Keeling.

Robinson, who had kicked a single less than two minutes earlier, converted again and it was 11-14 at the half.

Frank Andruski, going 25 yards after making an interception, and rookie fullback Marriel Chavers scored converted touchdown in the third and fourth quarters, respectively.

Blue Bombers Just Miss

WINNIPEG (CP) — Winnipeg's surprising Blue Bombers, who had unexpectedly won their first two exhibition games with late rallies, just missed a third straight victory Monday night.

They were beaten, 14-11, by the highly-favored Toronto Argonauts—but not before taking an 11-7 lead with less than three minutes left and leaving about 20,000 fans in a mild state of shock.

Dick Thornton, an ex-Bomber who started out as a quarterback and then became a defence halfback, sent his former team to defeat when he caught a 10-yard touchdown pass from Greg Barton with 94 seconds remaining.

The winning score came 70 seconds after lineman Jim Heighton grabbed a fumbled ball and ran 49 yards for a touchdown.

Argos scored a converted first-quarter touchdown when rookie import Leon McQuay combined with Joe Theismann on a 10-yard pass. The Bombers worked their way to 4-7 by getting single points on four field-goal attempts.

Bombers almost made it back again and were only 13 yards away with 32 seconds left. they decided to pass up the chance to tie with a field goal and lost when a third-down pass thrown by Don Jonas was incomplete.

Cockayne In Semi-Final

Defending champion Ernie Cockayne hit top form Monday night and blasted Jim Hassard of Oak Bay Tennis Club, 6-0, 6-1, to reach the semi-final of the men's singles event in the Victoria City Open tennis tournament.

Today's draw:

AT RACQUET CLUB

5:30 p.m. — T. Cummings vs. I. Goodmanson; M. Taylor vs. G. Miller; B. Cameron, S. Levey vs. H. and F. Graham; D. Steick vs. B. Hutton (flights).

6:30 p.m. — N. Hill, V. Davies vs. S. Moss, B. Cunningham; R. Aldeguer, E. Cockayne vs. B. Hutton, J. Nichol; F. Graham, J. Hassard vs. W. Cuppage, M. Taylor; D. Steick, J. Dowling vs. C. Robbins, D. Marnell (flights).

AT OAK BAY CLUB

5:30 p.m. — B. Saunders vs. R. Shepherd (flights); M. Howland, B. Schwengers vs. E. Learoyd, T. Sank (flights).

6:30 p.m. — B. Waters vs. D. Tooby (flights); J. Lambeth, B. Schwengers vs. P. Roberts, H. Anderson (flights).

MEMORIAL ARENA
INTERMEDIATE LACROSSE
VICTORIA vs. COQUITLAM
TONIGHT AT 8 P.M.
Adults 75c, Students and O.A.P. 50c, Children 25c

FROM CALIFORNIA TO BRITISH COLUMBIA FANS AND RACERS ARE HEADING FOR THE
2ND ANNUAL
"UNLIMITED"
INTERNATIONAL
STOCK CAR
DRIVERS CHALLENGE
JULY 14 — Salem, Oregon
JULY 15 — Mt. Vernon, Wash.
JULY 16-FRIDAY
WESTERN SPEEDWAY
VICTORIA!
JULY 17 — Langley, B.C.
JULY 18 — Tacoma, Wash.
THE FASTEST SUPER STOCKS IN NORTH AMERICA!
OVER $16,000 PRIZE MONEY!
'A' and 'B' MAINS
24 CARS -- 100 LAPS
FRIDAY -- JULY 16th
TIME TRIALS—7 P.M.
WESTERN SPEEDWAY

What a Year

What a difference a year has made for the San Francisco Giants and the Oakland Athletics. And for Cincinnati Reds and Minnesota Twins.

When the schedule break came for the 1970 major league baseball all-star game, the Giants were 41-44 and in fourth place in the National League West, 19½ games behind the 62-26 Reds.

And in the American League West a year ago, the 47-40 Athleti and a 28 Tw Whe the 19 were bulge Angele margi place surge. As show date

League L

AMERICAN LEAGUE

	AB	R	H	Pct.
Oliva, Minnesota	270	49	101	.374
Murcer, New York	302	52	103	.341
Otis, Kansas City	322	50	102	.317
Rojas, Kansas City	289	39	91	.315
Buford, Baltimore	261	71	82	.314
F. Robinson, Bal.	252	47	78	.310
Kaline, Detroit	238	41	73	.307
Reichardt, Chicago	266	27	81	.305
Rettenmund, Bal.	240	43	72	.300
Tovar, Minnesota	349	46	104	.298

Home runs: Cash, Detroit, 20; Melton, Chicago, 20; R. Smith, Boston, 18.
Runs batted in: Killebrew, Minnesota, 60; Petrocelli, Boston, 57; F. Robinson, 57.
Pitching (10 decisions): Cuellar, Baltimore, 13-1; Blue, Oakland, 17-3.

Torre, S W. Davi Brock, Clemente Pepitone Beckert, Garr, A Cash, P M. Alou, Stargell,
Home Atlanta,
Runs Aaron, Pitchin burgh, 1

Island Qu Win at N

NELSON — Two Vancouver Island rinks were among the main winners in the women's competition at the annual mid-summer bonspiel which concluded here on Sunday, each losing only once.

Claire Duncan's Victoria line-up of Sheila Steuart, Helen Becker and Nan Painton won the "B" event by defeating

Marg 19-9. M bell Ri "A" ev Mildred 11-3. Norm the "A compet Anders Glen M Sask.,

Bate Constr Clinches P

	W	L	Pct.	GBL
Bate Construction	16	4	.800	
Seaboard Construction	10	10	.500	6
Strathcona Hotel	3	15	.167	12

Seaboard Construction launched a five-run barrage in the sixth inning Monday night to overpower Strathcona Hotel, 7-1, in a Victoria Major Men's Softball League game at Central Park.

Bate Construction made sure of the league pennant during the weekend by making a three-game sweep. Bates, who hammered Seaboard, 8-0, Saturday, kept it up Sunday with another win over Seaboard, 4-3, and a 6-1 victory over Strathcona.

Seaboa in the Strathcon Seaboard Bill Po King; Ba Muzz Sm — Wayne

Bates Seaboard Barry Lyall Co Smith. Banks.

Bates Strathcon Bob Sv Bill Jam Home ru

Seaboard Strathcon Glen B Paul Mo Ellemo. Sinclair.

Langford League 1

night and increased its lead over Bell's in the Stuffy McGinnis Men's Softball League to eight points.

Langford Drywall defeated Bell's Men's Wear, 3-1, at Heywood Avenue Park Monday

Rick tie in th singled Barry ance ru inning. On Su defeated Labatts their do

Langford Bell's Me Wade Steve Ros

Sooke Century I Ron Fe Fedosenko Penston a Sooke—No

Colwood Labatts Mike R Palm and Second Labatts Colwood Palm a quist and batts—Ski

Langford Bell's Men Century In Colwood In Labatts Sooke Mer William H Gilmour C

The Original Knight SOLUNAR TABLES When To Fish Or Hunt

According to the Solunar Tables calculated for this area, the best times for hunting and fishing today and tomorrow will be as follows (Times shown are Pacific Daylight Time):

TODAY

A.M.		P.M.	
Minor	Major	Minor	Major
9:55	4:10	10:20	4:30

TOMORROW

11:00	5:00	11:05	5:25

Major solunar periods, lasting 1½ to 2 hours, dark type. Minor periods, shorter in duration, light type.

THE CAR WASH
RED CARPET
Reg. Price $2.50
COMPLETE SERVICE WITH FILL UP
(Min. 10 Gals.)
$1.50

ardy

om- tion of fisheries department
nta- officials who wanted more
tion investigations . . . and still
ific haven't made a sensible in-
As- vestigation.
sso- Sports fishermen will have
to immediately get in touch
mit- with their politicians if they
in want action to take away
orts their sports reserve stopped,
to even delayed. Write to area-
director Hourston; to David
her- Groos, who was instrumental
ard- in getting the reserve in the
rve first place; to David Anderson;
ight to Fisheries Minister
Davis, and to Prime Minister
won Trudeau. Let them know your
ure stand, but do it today. Do it
jec- as individuals and as clubs.

Off Spot of Lions

the reception on the next series and
let Riders took advantage to score
two more touchdowns for a 20-7
a bit half-time lead.
nost- Wilkinson was intercepted a
was fourth time just after the third
n, a quarter started and when Ot-
but tawa promptly went the 12
ear, yards to get to 27-7, Brothers
ring came in to try his luck.

MORE FUMBLES

Don It wasn't at all good. The
and Riders got to 34-7 before he
nson could get organized. Then he got
were the Lions within three yards
on only to have Ashton fumble, and
rcep- not long after Jim Evenson
fumbled to cut short another try
to rally.
Brothers finally got the ball
head over, going the last yard
nt in himself after a long pass and a
lead, one-yard gain by Evenson.
rted

SCORES HIMSELF

leted There were only 91 seconds
first left but Cassata was relentless
cond and took less than a minute to
efore get the sixth Ottawa touchdown,
33- going over himself from a yard.
cond Skip Eamon got the first-
quarter Ottawa touchdown,
was Dave Pivec and Cassata went
3,088 over in the second quarter and
vable Nixon got his touchdowns in
the third quarter.
pted Rookie Gerry Organ missed
got the convert only on Cassata's
er a first touchdown.

FROM ★
IFORNIA ★
TO ★
I COLUMBIA ★
AND RACERS ★
DING FOR THE ★
ANNUAL ★
LIMITED" ★
RNATIONAL ★
CK CAR ★
CHALLENGE ★
— Salem, Oregon ★
Mt. Vernon, Wash. ★
16-FRIDAY ★
N SPEEDWAY ★
CTORIA! ★
— Langley, B.C. ★
— Tacoma, Wash. ★
FASTEST ★
STOCKS IN ★
N AMERICA! ★
OVER ★
000 PRIZE MONEY! ★
'B' MAINS ★
— 100 LAPS ★
— JULY 16th ★
RIALS—7 P.M. ★
N SPEEDWAY ★

What a Difference Year Has Made

What a difference a year has made for the San Francisco Giants and the Oakland Athletics. And for Cincinnati Reds and Minnesota Twins.

When the schedule break came for the 1970 major league baseball all-star game, the Giants were 41-44 and in fourth place in the National League West, 19½ games behind the 62-26 Reds.

And in the American League West a year ago, the 47-40 Athletics were third and nine and a half games behind the 54-28 Twins.

When play ended Sunday for the 1971 all-star lull, the Giants were 55-35 with a six-game bulge over the second-place Los Angeles Dodgers and a 15-game margin on the Reds, in fifth place and 41-51 despite a recent surge.

As for the Athletics, they show a 56-31 performance to date and have an 11½-game lead over Kansas City Royals with the Twins, 41-46 and in third place, trailing by 15 games.

Defending champions in the esatern divisions seem to be in control, particularly Pittsburgh Pirates, who lost the National League playoff last year. They are now 57-31 and 10 games in front of New York Mets and Chicago Cubs compared to the 50-39 and a game and a half lead, over the Mets, they had at this time last year.

Orioles, who demolished the Reds in the world series, were 54-33 and six games ahead of Detroit Tigers at the 1970 all-star break. This time they're 55-32 and five and a half games ahead of Boston Red Sox.

The Giants were the only leader to lose ground on Sunday, taking an 11-3 drubbing as the Dodgers ended a losing streak at six games.

IN CONTROL

Al Downing, one-time star with New York Yankees, was in control all except one innning as he became the first lefthander to pick up a route-going win against the Giants this year.

Bobby Bonds got to Downing for a three-run homer in the third inning but the veteran regained cmmand immediately.

The Pirates were rained out of a scheduled game with Atlanta but gained a game when the Reds swept a doubleheader from the skidding Mets, 7-2 and 5-3, for a 4-0 series win.

Tony Perez, who tied the score at 1-1 in the second inning, hit a three-run homer in the eighth inning to decide the second game. It was the sixth loss in a row and the 11th in 12 games for the Mets.

FOUR HOMERS IN ROW

Top individual performance Sunday was contributed by Deron Johnson of the Philadelphia Phillies. The veteran first-baseman, who had connnected in his last plate trip on Saturday, hit three home runs to become the 17th player to hit four consecutive major league home runs.

Johnson's Sunday effort accounted for five runs as the Phillies eased by Montreal Expos, 1-5.

Athletics, who lost once, and Orioles both added a game to their lead with Sunday victories.

SEVENTH STRAIGHT

The Orioles, getting a seventh straight win from Pat Dobson, bowled over Cleveland Indians and got a boost from New York Yankees, who completed a series sweep by taking the Red Sox, 3-2.

Athletics, 3-2 winners in the first game, lost the second game, 3-6, to California Angels but the Twins made a gain possible by taking the Royals twice, 6-5 and 7-1.

Closest Sunday competition came in Chicago, where the White Sox and Milwaukee Brewers exchanged 1-0 shutouts.

Brewers took the first game when Lou Kubiak hit a bases-loaded sacrifice fly in the ninth inning, the White Sox evened matters on a fifth-inning home run by Ed Herrmann.

Marty Pattin, with last-out help from John Morris, beat Tommy John in the first game and it was Wilbur Wood over Bill Parsons in the second.

AMERICAN LEAGUE
East Division

	W	L	Pct.	GBL
Baltimore	55	32	.632	
Boston	49	37	.570	5½
Detroit	47	39	.547	7½
New York	41	47	.466	14½
Cleveland	38	51	.427	18
Washington	34	52	.395	20½

West Division

	W	L	Pct.	GBL
Kansas City	43	41	.512	11½
Oakland	56	31	.644	
Minnesota	41	46	.471	15
California	42	50	.457	16½
Chicago	38	47	.447	17
Milwaukee	37	48	.435	18

Boston 2, New York 3.
Milwaukee 1,0; Chicago 0,1.
Detroit 3, Washington 4.
California 2,6; Oakland 3,3.
Kansas City 5,1; Minnesota 6,7.
Cleveland 1, Baltimore 7.

NATIONAL LEAGUE
East Division

	W	L	Pct.	GBL
Pittsburgh	57	31	.648	
New York	46	40	.535	10
Chicago	47	41	.534	10
St. Louis	46	42	.523	11
Philadelphia	39	50	.438	18½
Montreal	34	54	.386	23

West Division

	W	L	Pct.	GBL
San Francisco	55	35	.611	
Los Angeles	49	41	.544	6
Houston	43	44	.494	10½
Atlanta	44	48	.478	12
Cincinnati	41	51	.446	15
San Diego	33	57	.367	22

San Francisco 3, Los Angeles 11.
Houston 3, St. Louis 7.
Montreal 5, Philadelphia 11.
New York 2,3; Cincinnati 7,5.
Chicago 2,5; San Diego 0,7.

League Leaders

AMERICAN LEAGUE

	AB	R	H	Pct.
Oliva, Minnesota	270	49	101	.374
Murcer, New York	302	52	103	.341
Otis, Kansas City	322	50	102	.317
Rojas, Kansas City	289	39	91	.315
Buford, Baltimore	261	71	82	.314
F. Robinson, Bal.	252	47	78	.310
Kaline, Detroit	238	41	73	.307
Reichardt, Chicago	266	27	81	.305
Rettenmund, Bal.	240	43	72	.300
Tovar, Minnesota	349	46	104	.298

Home runs: Cash, Detroit, 20; Melton, Chicago, 20; R. Smith, Boston, 18.
Runs batted in: Killebrew, Minnesota, 60; Petrocelli, Boston, 57; F. Robinson, 57.
Pitching (10 decisions): Cuellar, Baltimore, 13-1; Blue, Oakland, 17-3.

NATIONAL LEAGUE

	AB	R	H	Pct.
Torre, St. Louis	343	53	123	.359
W. Davis, L. Angeles	360	57	126	.350
Brock, St. Louis	346	67	120	.347
Clemente, Pittsburgh	304	52	104	.342
Pepitone, Chicago	249	34	85	.341
Beckert, Chicago	336	52	111	.330
Garr, Atlanta	366	62	119	.325
Cash, Pittsburgh	283	56	91	.322
M. Alou, St. Louis	331	37	106	.320
Stargell, Pittsburgh	281	56	90	.320

Home runs: Stargell, 30; H. Aaron, Atlanta, 24.
Runs batted in: Stargell, 87; H. Aaron, 67.
Pitching (10 decision): Ellis, Pittsburgh, 14-3; Gullett, Cincinnati, 9-3.

Island Quartets Win at Nelson

NELSON — Two Vancouver Island rinks were among the main winners in the women's competition at the annual mid-summer bonspiel which concluded here on Sunday, each losing only once.

Claire Duncan's Victoria line-up of Sheila Steuart, Helen Becker and Nan Painton won the "B" event by defeating Marg Cooke's Vancouver rink, 12-9. Myra Perriman of Campbell River was runner-up in the "A" event, losing the final to Mildred Snowdon of Lethbridge, 11-3.

Norm Houck of Winnipeg took the "A" event in the men's competition by defeating Don Anderson of Edmonton, 8-2. Glen Montgomery of Kindersley, Sask., won the "B" event.

Bate Construction Clinches Pennant

	W	L	Pct.	GBL
Bate Construction	16	4	.800	
Seaboard Construction	10	10	.500	6
Strathcona Hotel	3	15	.167	12

Seaboard Construction launched a five-run barrage in the sixth inning Monday night to overpower Strathcona Hotel, 7-1, in a Victoria Major Men's Softball League game at Central Park.

Bate Construction made sure of the league pennant during the weekend by making a three-game sweep. Bates, who hammered Seaboard, 8-0, Saturday, kept it up Sunday with another win over Seaboard, 4-3, and a 6-1 victory over Strathcona. Seaboard beat Strathcona, 3-2, in the other Sunday game.

Strathcona Hotel 100 000 0—1 2 3
Seaboard Const. 020 005 x—7 7 1
Bill Polz, Geoff Hett (6) and Wayne King; Barry Wilkin and Paul Morrison, Muzz Smith (4). Home runs: Seaboard — Wayne Forlund, Bob Lowe.

SUNDAY

Bates 001 010 2—4 8 2
Seaboard 010 010 1—3 12 2
Barry Jackson, Brian Pearce (7) and Lyall Cornell; Barry Wilkin and Muzz Smith. Home run: Bates—George Banks.

Bates 050 000 1—6 11 2
Strathcona 010 000 0—1 8 2
Bob Swanson, Brian Pearce (2) and Bill James; Bill Polz and Wayne King. Home run: Bates—Ken Bate.

Seaboard 020 000 1—3 9 1
Strathcona 000 000 2—2 6 1
Glen Bullen, Barry Wilkin (6) and Paul Morrison; Geoff Hett and Norm Ellemo. Home run: Seaboard—Scott Sinclair.

Langford Pads League Lead

night and increased its lead over Bell's in the Stuffy McGinnis Men's Softball League to eight points.

Langford Drywall defeated Bell's Men's Wear, 3-1, at Heywood Avenue Park Monday Rick Whetter snapped a 1-1 tie in the sixth inning when he singled in Cec Ferguson and Barry Moen scored the insurance run on an error in the last inning.

On Sunday, Sooke Merchants defeated Century Inn, 6-5, and Labatts and Colwood Inn split their double-header.

Langford Drywall 100 001 1—3 8 2
Bell's Men's Wear 000 100 0—1 5 1
Wade Burns and Cec Ferguson; Steve Ross and Gary Leibel.

SUNDAY

Sooke 400 020 0—6 5 2
Century Inn 410 000 0—5 6 1
Ron Fedosenko, Wayne Stolth (1), Fedosenko (3) and Ted Banner; Ted Penston and Don Kilshaw. Home run: Sooke—Norm Goudie.

Colwood Inn 020 000 0—2 1 2
Labatts 000 003 x—3 3 1
Mike Rye and Lyle Campbell; Bob Palm and John White.
Second Game—
Labatts 000 010 0—1 3 2
Colwood Inn 021 010 x—4 8 1
Palm and Andy Andrew; Jack Lundquist and Campbell. Home run: Labatts—Skip Porteous.

	W	L	T	Pts.
Langford Drywall	17	3	0	34
Bell's Men's Wear	13	6	0	26
Century Inn	13	7	0	26
Colwood Inn	11	9	0	22
Labatts	8	12	0	16
Sooke Merchants	7	11	0	14
William Head	4	13	0	8
Gilmour Construction	4	15	0	8

The Original Knight
SOLUNAR TABLES
When To Fish Or Hunt

According to the Solunar Tables calculated for this area, the best times for hunting and fishing today and tomorrow will be as follows (Times shown are Pacific Daylight Time):

TODAY

A.M.		P.M.	
Minor	Major	Minor	Major
9:55	4:10	10:20	4:30

TOMORROW

11:00	5:00	11:05	5:25

Major solunar periods, lasting 1½ to 2 hours, dark type.
Minor periods, shorter in duration, light type.

Crash Victim

Pedro Rodriguez of Mexico, who almost quit auto racing when his brother, Ricardo, was killed nine years ago, died of burns and injuries Sunday after a crash at Nuernberg, West Germany. The 30-year-old son of a millionaire crashed during a European Interseries race while driving a five-litre Ferrari 512-M. Chris Craft of England won the race in a McLaren M-8 with an average speed of 183.80 miles an hour.

Blue, Ellis Will Start

Vida Blue, 21-year-old pitching sensation for Oakland Athletics and Dock Ellis, 26-year-old Pittsburgh Pirate right-hander, will be the starting pitchers in the major league baseball all-star game tonight in Detroit.

Blue, a left-hander, has won 17 of 20 decisions this season while Ellis has a 14-3 record.

American League manager Earl Weaver of Baltimore will have Mickey Lolich of Detroit, and Jim Palmer and Mike Cuellar of the Orioles among his bullpen staff ready to follow Blue.

Sparky Anderson of Cincinnati will have Tom Seaver of New York Mets, Juan Marichal of San Francisco Giants and Ferguson Jenkins among his National League pitching staff.

The National League has won 23 and tied one of the 41 all-star games.

The all-star game will be telecast on Channels 2, 5 and 6 starting at 5 p.m.

McLain Out

WASHINGTON (AP) — Pitcher Denny McLain was placed on the 21-day disabled list Sunday by the Washington Senators. McLain 5-15 has a sore shoulder.

EXPORT "A"
Canada's Finest
FILTER
Cigarette
REGULAR AND KINGS

Brantford Here Wednesday

Shamrocks Bow to Leaders

	P	W	L	T	F	A	Pts
New West.	21	15	6	0	274	194	30
Vancouver	20	9	10	1	230	235	19
Coquitlam	18	8	10	1	233	251	17
VICTORIA	20	7	13	0	221	261	14

(Includes two interlocking games with Brantford of Ontario Lacrosse Association.)
Next game: Tonight — Brantford at Coquitlam.

Victoria Shamrocks won't find it easy Wednesday night at Memorial Arena when they try to end their losing streak against Brantford Warriors of the Ontario Lacrosse Association.

Beaten, 13-9, by New Westminster Salmonbellies on Saturday, the easterners proved their ability in impressive fashion on Sunday by ending Vancouver Burrards' winning streak at seven games with a 16-9 triumph.

★ ★ ★

NEW WEST.

	G	A	P
Norman	0	1	0
Lynch	0	1	0
Matheson	2	1	2
d'Easum	1	2	0
Parnell	2	1	4
L. Henry	1	1	2
Tory	0	2	0
Tyler	1	1	0
Winzoski	0	2	4
W. Goss	3	3	2
Olanen	0	0	0
Brown	0	0	1
Giles	0	1	0
Totals	10	16	14

VICTORIA

	G	A	P
Thompson	0	1	0
McNeill	2	0	4
F. Alexndr	0	2	2
K. Alexndr	0	2	0
R. Dillon	3	0	0
N. Dillon	0	1	0
Bryant	1	0	2
Churchill	0	0	0
Dhillon	0	1	0
Atkins	0	2	2
Somner	0	1	2
Beaulac	0	0	2
V. Black	0	2	4
Unwin	0	0	0
T. Black	0	0	0
Totals	6	12	18

Shots Stopped by—
Norman (NW) 10 9 10—29
Thompson (V) 12 20 6—38
Score by Periods—
New Westminster 1 6 3—10
Victoria 2 2 2— 6

BRANTFORD

	G	A	P
McCready	0	1	0
Todman	1	0	6
Wilson	3	3	0
Suggate	2	3	5
Squires	0	0	0
Ignatczyk	0	0	0
Howe	2	1	2
Coghill	0	0	0
Dudley	1	0	0
R. McNeil	2	1	0
Smight	1	3	0
Cox	0	0	2
Powless	1	4	2
Lipinski	0	0	2
Gordaneer	0	2	0
E. McNeil	2	1	0
McKenna	1	1	0
Kapasky	0	1	0
Totals	16	22	19

VANCOUVER

	G	A	P
Hamilton	0	1	0
Evans	0	0	4
Rawson	2	3	2
Wilson	1	0	4
Litzenbergr	1	0	0
Rea	0	0	0
Sanderson	0	1	0
Davidson	0	1	0
Cameron	1	0	5
Nagy	0	0	0
McDonald	1	2	0
Salt	1	2	4
Boyd	0	1	0
Fredericksn	1	0	0
Bergum	0	0	0
Quigley	1	1	2
Crowe	0	0	4
Jolly	0	0	0
Totals	9	12	25

Shots Stopped by—
Thomas (B) 11 12 8—31
McCready (B) 8 5—33
Hamilton (V) 13 21 10—44
Score by Periods—
Brantford 7 7 2—16
Vancouver 4 1 4— 9

Victoria Shamrocks, meanwhile, absorbed their 10th straight defeat, taking a 10-6 Sunday beating from the Salmonbellies at Memorial Arena when they came up cold in the second period.

Attending assiduously to their checking chores, Shamrocks had a 2-1 edge after the first period. But Salmonbellies got away for 26 shots in the middle 20 minutes and it took some fine goalkeeping by Doug Thompson to keep the Western Lacrosse Association leaders in sight.

It was 7-4 starting the last period and Shamrocks couldn't better their two-goals-a-period pace.

ATTACKING GOALKEEPER

Warriors, who feature the attacking play of goalkeeper Bob McCready and a fast-break attack led by Gaylord Powless, had a 7-4 lead over Burrards after the first period and also put it away with a good second period.

Although there won't be a return visit by a WLA team this year, the games against the Warriors will count in the WLA standings. The information, ending uncertainty which has existed since Saturday, came Monday night from WLA-commissioner Tom English.

Lakers Name New Coach

LOS ANGELES (AP) — Bill Sharman was named coach of Los Angeles Lakers of the National Basketball Association Monday, replacing the fired Joe Mullaney.

Sharman, 45, had coached Utah Stars to the American Basketball Association title last season. Utah had fought in court to thwart his appointment.

Like Vodka?
SHHH...
TROIKA
won't breathe it to a soul
This advertisement is not published or displayed by the Liquor Control Board or by the Government of British Columbia.

She sails from Victoria's door right into Port Angeles.

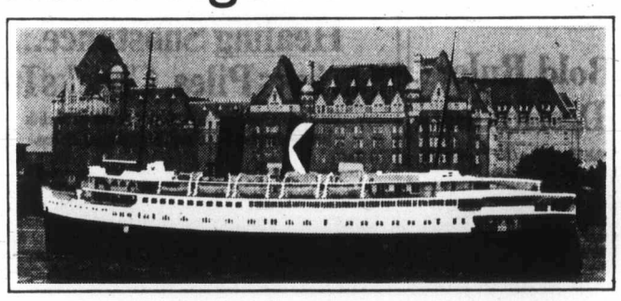

Take the downtown to downtown route. You can catch the Princess Marguerite near the Empress Hotel, drive off at Port Angeles, and be on your way to Seattle. You can also forget about the uncertainty of getting your car on the ferry, because you can reserve car space ahead of time.

Leave Downtown Victoria 1:30 p.m. • Arrive Downtown Port Angeles 2:45 p.m.
Leave Downtown Port Angeles 3:15 p.m. • Arrive Downtown Victoria 4:30 p.m.

For reservations and information
385-7771
CP Rail

GOLDEN MILE
FLYING 'D' TIRE MART
2650 DOUGLAS ST. (At Humber Green) 382-8228
BEST BUY IN TOWN
SUPERIOR QUALITY...
DUNLOP
$17.88
775 x 14
775 x 15 B/W
With Exchange
4 NYLON PLIES
DUNLOP GOLD CUP

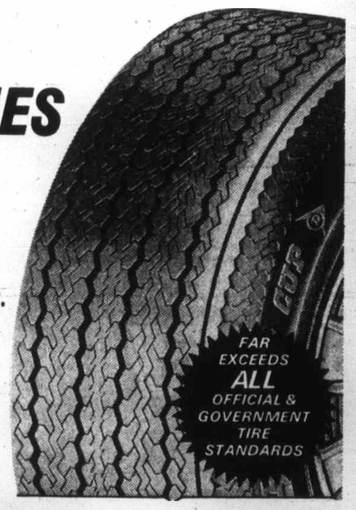

• True low profile—wide track performance.
• Patented Dunlop safety shoulder.
• Deep 5 ribbed tread.
• Custom bevelled shoulder.
• Exclusive new Guarantee.
(Just $17.88 each with exchange)

RETREADS
775 x 14
775 x 15
825 x 14
825 x 15
$9.95 Exchange

A DUNLOP-CERTIFIED TIRE SPECIALIST
Every operator of a Dunlop Flying "D" Tire Mart has had to meet high standards of experience, qualifications and reliability before going into his store. He is the owner of his store, so he has a stake in his community.
He deals fairly, because he wants his customers to keep coming back. And he stocks Dunlop tires to ensure that his high standards of service are backed up by a high quality product.

THE CAR WASH

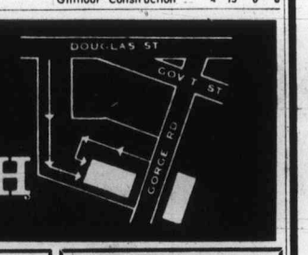

RED CARPET
Reg. Price $2.50
COMPLETE SERVICE WITH FILL UP
(Min. 10 Gals.)
$1.50

Express Wash
EXTERIOR ONLY
REGULAR PRICE $1.50
WITH FILL UP
(Min. 10 gals.)
FREE

Derive Above Average PROFITS
AS AN
EXCLUSIVE DISTRIBUTOR
Leasing Our Patented and Proven
ANTI SHOPLIFTING SYSTEM
To an Unlimited and Waiting Market
International concern seeking stable, intelligent and full-time working individual (no companies please) as an exclusive distributor for Vancouver Island and Northern B.C. marketing area.
We manufacture and furnish at no cost to you a revolutionary device and system (not to be confused with anything now on market in your area) which will prevent 85% to 90% of all shoplifting and employee pilferage, plus protect against robbery and burglary.
Systems now on lease in hundreds of locations to all types of businesses, industry and government. Each lease brings distributor a large immediate profit plus a generous and continuous income.
Distributors in U.S., Canada and Europe. To be appointed you should be experienced in dealing with businessmen. A $10,000 returnable cash deposit required on appointment.
Write for confidential projection of earnings from unique method of leasing our system.
ADBY INDUSTRIES
1306 - 2nd Avenue, Suite 310, Seattle, Washington 98101
Canadian Residents—Reply to:
Foto Guard of Canada Ltd.
553 West 8th Avenue
Vancouver 9, B.C.

Shawnigan Lake Rowers Win Novice Fours Event

BEDFORD, England (CP) — Rowers from Shawnigan Lake Boys' School, near Victoria, took one trophy and lost out in two other finals in the Bedford Regatta Saturday.

Shawnigan Lake defeated a Wycliffe crew to win the final of the novice fours by three lengths in a time of four minutes, 22 seconds.

However, Shawnigan crews lost by two feet in the final of the junior fours to the Thames Rowing Club and to University College by two-thirds of a length in the final of the junior eights.

Vancouver Dolphins Top National Meet

EDMONTON (CP) — Ten Canadian and five British records fell at the four-day Canadian national swimming championships that ended Sunday.

All the records were achieved by only five individual swimmers and relay teams from one swimming club, Vancouver Dolphins.

At close of competition, Angela Coughlan of Burlington, Ont., and Bob Kasting of Lethbridge, Alta., were named female and male swimmers of the year, based on their results during the last 12 months. The two were not top performers at the meet although Miss Coughlan gained four gold medals and set one Canadian record.

Leslie Cliff of Vancouver, who had 33 points in this year's meet from four firsts, four seconds and one third, was named top swimmer of the meet. She also set a Canadian record.

TOP MALE SWIMMER

The top male swimmer was Graham McLintock of San Diego, Calif., a Canadian citizen. He had 17 points from two firsts, two seconds and a third.

The Vancouver Dolphins won the aggregate title by a wide margin over the Vancouver Amateur Swim Club, although compilation of the points-total was delayed.

Ray Terrell of Britain was the top non-Canadian with five wins, including four British records.

In Sunday's competition, Terrell broke the English and British records in the 1,500-metre freestyle, winning in 17 minutes, 9.5 seconds to better Alan Kimber's previous mark of 17:13.2.

Miss Coughlan won the 800-meter freestyle in a Canadian record time of 9.25.8. She held the previous mark of 9:30.8.

Miss Cliff broke the Canadian record in the women's 200-meter breaststroke Sunday although she finished second to Dorothy Harrison, the British record holder. Her time was 2:51.6, breaking the record of 2:52.1 held previously by Jane Wright of Oakville, Ont. Miss Harrison won in 2:50.7.

SWEEP RELAYS

Vancouver Dolphins won their seventh and eighth relay events of the meet, completing a sweep of all eight events entered.

The women's team of Donna Marie Gurr, Rose Marie Pepe, Miss Cliff and Wendy Cook won the 400-meter medley relay in 4:42.9. They bettered their own previous Canadian record of 4:43.3.

The Dolphins men's 400-metre Medley team of Jim MacDonald, Billy Mahoney, Ian MacKenzie and Bruce Robertson tied their own Canadian record of 4:07.2 in winning their event.

Eichelberger Wins

MILWAUKEE (AP) — Dave Eichelberger outnerved two unheralded players in a hot finish with a closing three-under-par 71 for a one-stroke victory in the $125,000 Greater Milwaukee Open golf tournament Sunday.

With a three-way tie looming in the battle for the $25,000 top money after Australian Bob Shaw and Ralph Johnston finished with a 72-hole total of 271, Eichelberger birdied the 17th hole and closed with a par. He wound up with 270, 14 under par.

Johnston blew a three-foot birdie putt on the 18th which could have sent the match at Tripoli Golf Club's par-71 course into a sudden-death playoff.

Johnston closed with a 67 and Shaw, who started the final round four strokes off the pace, shot a 66 to share second place and earn $11,575 each.

The final round over the windswept course, was a see-saw scrap with at least a three-way tie for first looming.

But Eichelberger broke the tension in the final two-some with his birdie on the par-five 476-yard 17th hole by dropping his approach to within three feet and easily sinking the putt.

About 45 minutes before the end, it appeared that even Bruce Crampton of Australia might also figure in a four-way sudden-death playoff as he went to the clubhouse 12 under par with a closing 65. Crampton won $5,850 with his fourth-place standing.

Rod Funseth, who had held the third round lead by a stroke Saturday, faded to a 72 for fifth place and $5,125.

Five players wound up four strokes behind and were tied for sixth. They included Dean Refram, who was tied with Eichelberger for second after 54 holes, Lou Graham, Roy Pace, Paul Moran and veteran Lionel Hebert, who scored his second successive 69.

Ben Kern of Toronto, the only Canadian left in the competition following Friday's cutoff, carded a 74 Saturday and a 72 Sunday for a score of 287. He won $238.

Ferris Wins Cycle Event

Pat Ferris crossed the finish line just ahead of George Allen Sunday to win the Jim Taylor Trophy in a Victoria Wheelers Bicycle Club 30-mile road race in Happy Valley. Ferris and Allen were both timed at one hour, 17 minutes and 54 seconds. Tom Tuthill was third in 1:29.28.

Bold Ruler Destroyed

PARIS, Ky. (AP) — Bold Ruler, seven times the leading United States thoroughbred sire, was destroyed Monday after a recurrence of cancer was discovered in the horse's system.

The 17-year-old stallion, the property of Ogden Phipps, had sired winners of more than $12.6 million while standing at stud at Caliborne Farm near here.

First Victory

Independents scored their first win of the season in the Victoria Senior Women's Softball League Monday night with a 7-6 decision over CFB Roadrunners at Naden.

Healing Substance... Shrinks Piles, Checks Itch

Exclusive healing substance proven to shrink hemorrhoids... and repair damaged tissue.

A renowned research institute has found a unique healing substance with the ability to shrink hemorrhoids painlessly. It relieves itching and discomfort in minutes and speeds up healing of the injured, inflamed tissues.

One hemorrhoidal case history after another reported "very striking improvement." Pain was promptly and gently relieved . . . actual reduction or retraction (shrinking) took place.

And most important—this improvement was maintained in cases where clinical observations were continued over a period of many months. Furthermore, these tests and observations were made on patients with a wide variety of hemorrhoidal conditions. All this was accomplished with a healing substance (Bio-Dyne) which quickly helps heal injured cells and stimulates growth of new tissue. Bio-Dyne is offered in ointment and suppository form called Preparation H.

In addition to actually shrinking hemorrhoids, Preparation H lubricates and makes elimination less painful. It helps prevent infection which is a stated cause of hemorrhoids.

Just ask your druggist for Preparation H Suppositories or Preparation H Ointment (with a special applicator).

Satisfaction or your money refunded.

Preparation H

He Appreciates Your Consideration...

Your Daily Colonist Carrier Boy is in business for himself and each collection from his customers contributes to his earnings. For this reason he appreciates your consideration if you pay him before leaving on holidays.

It also pleases your Carrier if he can arrange continued service at your vacation address and know when you plan to return, so he may re-start delivery without delay.

The Daily Colonist

Vancouver Island's Leading Newspaper

TRADE - A - TAPE at CORONA STEREO TAPE CENTRES
2340 Douglas 388-5311

It Pays to Read Classified
The Major Market for Many Mini Items

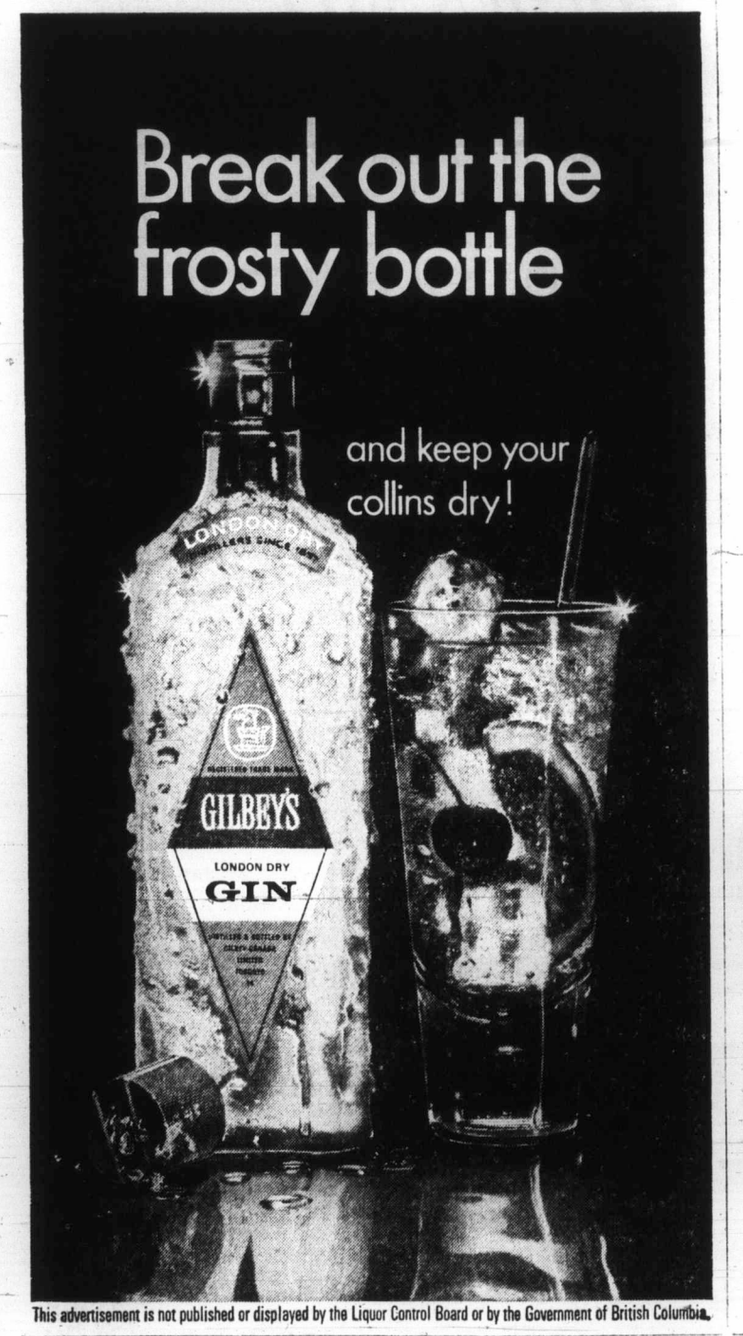

This advertisement is not published or displayed by the Liquor Control Board or by the Government of British Columbia.

You're miles and dollars ahead with Firestone Riding System Service

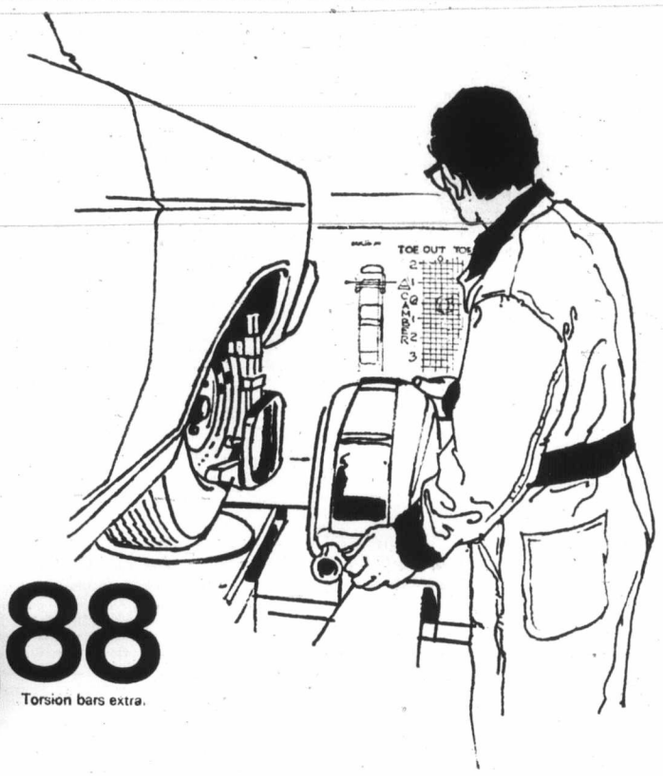

"How this $5.88 wheel alignment could save you forty dollars — or more."

Torsion bars extra.

"Let's start at the beginning.

"Why do all cars need a periodic wheel alignment?

"As time goes by, the front wheels go out of true. They may toe-in. Or toe-out. Or they may slope in or slope out. (That's called camber and caster.) This happens when you hit potholes or curbs. But it also results from normal vibration.

"Why is this a problem?

"Because when front wheels are out of alignment, your car won't handle properly. Which can be a safety hazard. You can damage various mechanical components. And most of all, you can wear out your tires too fast. *Far* too fast. You will develop bald spots and scrapes on tires that are otherwise in pretty good shape. A tire that should go 25,000 miles could need replacing at 5,000.

"So this $5.88 could save you the price of a new set of tires. Which is a pretty good investment in any language.

"Since proper alignment is so important, you wouldn't want to trust the job to just anyone. It makes sense to see the Riding System specialists. With the trained technicians. And the right equipment. At Firestone."

Firestone DLC-100 RETREADS

If you're looking for more miles per dollar, you're looking at the right tire for you. Casings are safety inspected. You get new tread design. New tread rubber. And a bargain that's hard to resist.

For many models of FORD CHEV. PLYMOUTH **$13.65**

INSTALLED
7.75-14/15 can replace F78-14/15
8.25-14/15 can replace G78-14/15
Blackwall with retreadable trade-in

Jack Nicklaus **GOLF BALLS**

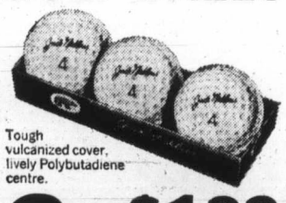

Tough vulcanized cover, lively Polybutadiene centre.

3 for $1.33 Limit 3 balls per customer

FREE MOUNTING

2882 DOUGLAS ST.

At Garbally, near Burnside Rd. 385-1404

Open a Firestone Budget Account

CHARGEX

or use your...

LOCAL NEW

SECOND NEWS SECT

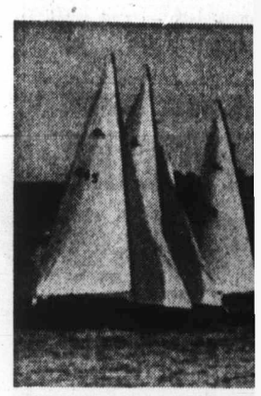

DELAYED FROM 10 a.m. noon, first race in Thunde ship series got good start competitors crossed line w

Chabo

Provincial Labor Minister James Chabot said in Victoria Monday he has given up his efforts to find a settlement in the strike at Sandringham Private Hospital.

He had tried several times to set up a meeting since the company which was formerly managing the hospital, National Nursing Homes of Vancouver, dropped its contract with it June 30, but the

For Elderly

Curtis Seeks Tax Aid

A direct request for tax relief for elderly homeowners has been made to the provincial government by Saanich Mayor Hugh Curtis.

"This form of tax relief can be granted only through provincial legislation," Curtis said in a letter to all Socred MLAs. "I remain most hopeful that the 1972 legislative session will be remembered as the one which finally recognized the problem and acted to correct it."

"Some form of tax increase deferral is but one area which merits consideration. A supplementary homeowner grant for those over 65 years of age is another," Curtis said in his letter, pointing out that the difficulty is a continuing one.

"You will realize that the subject has been raised on many occasions during the past few years, culminating in a strong plea to the provincial cabinet as part of the Union of B.C. Municipalities brief in December, 1969," he said.

Several alternatives have been discussed in recent months by various municipal representatives, he recalled.

"While I have no knowledge of the subjects to be covered by resolutions to the 1971 UBCM conference, it is reasonable to expect that still another request will go forward, ultimately, to the cabinet."

Saanich is no exception in this continuing difficulty, the mayor pointed out.

"Earlier discussions with my associates throughout the province suggest that escalating property taxes are proving a hardship for older homeowners in various parts of B.C."

Colonist Carrier Boy is in
himself and each collection
stomers contributes to his
r this reason he appreciates
deration if you pay him
g on holidays.

es your Carrier if he can
tinued service at your va-
ss and know when you plan
he may re-start delivery
y.

olonist

ewspaper

lassified
any Mini Items

ent
re."

r tires too fast. *Far*
develop bald spots
res that are other-
d shape. A tire that
0 miles could need
).
could save you the
et of tires. Which
investment in any

gnment is so impor-
trust the job to just
see the Riding Sys-
rained technicians.
At Firestone."

Jack Nicklaus
OLF BALLS

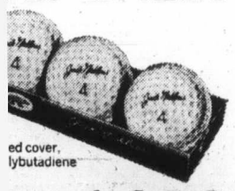

ed cover,
lybutadiene

3 for $1.33
Limit 3 balls per customer

irestone
ccount
CHARGEX
or use your...

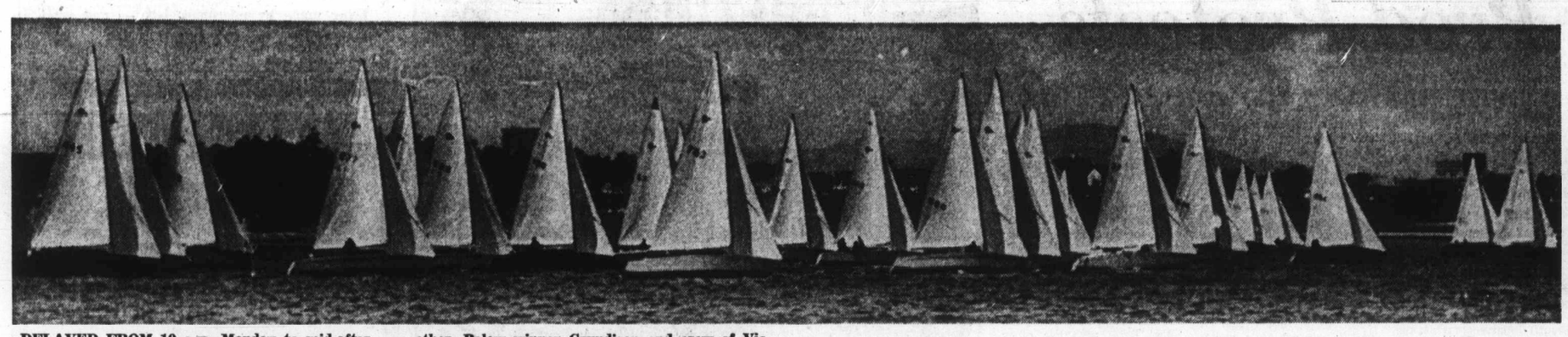

DELAYED FROM 10 a.m. Monday to mid-afternoon, first race in Thunderbird world championship series got good start off Clover Point as 43 competitors crossed line within seconds of each other. Below winner Grundison and crew of Victoria, get set to stow gear away aboard speedy Owl.—(Henry Frew Photos)

World Thunderbird Races

Victorians Take Lead

By HENRY FREW

Two Victoria-based boats were first and second across the finish line in the first race of the 1971 Thunderbird World Sailing Championship which began off the Victoria waterfront Monday.

Winner of the first race in the seven-race series was Dr. R. J. (Bob) Grundison in his boat Owl. Crewing for Grundison are his wife Evelyn, Dick Moore and Don Mackinnon.

Second place went to Sunday, skippered by John Malleson, the only Victoria skipper to compete in the last championships in Australia. His crew consists of Rick McBride and Jeff Arndt.

The 1968 champion, Toni Redstone of Pittwater, Australia, came in third in Monday's race. Redstone is sailing Chinook, a Victoria boat he borrowed for the series from David Carere.

There was no wind for the scheduled start at 10 a.m. and the fleet moved out to Haro Strait. However, conditions were no better there and the wind eventually picked up off the waterfront for the race in mid-afternoon.

The lack of wind resulted in only one race during the day instead of the scheduled two. The original plan called for two races Monday, today and Thursday at 10 a.m. and 2 p.m. with the seventh race at 10 a.m. Friday. Another race will now have to be scheduled but no decision has yet been made as to day or time.

Redstone led the fleet during the initial stages of Monday's race up to the first weather mark. Between the first and second mark, Owl passed Chinook and held the lead from there to the finish.

Few boats had any difficulty during the race with the only problems occuring at the finish line. Malcolm Faviel in Sequoia from Vancouver, Tanker Jones in Totem Too from Toronto and Jack Vittery in Lady Vit from Vancouver all tangled with the finish mark.

Chabot Drops Hospital Issue

Provincial Labor Minister James Chabot said in Victoria Monday he has given up his efforts to find a settlement in the strike at Sandringham Private Hospital.

He had tried several times to set up a meeting since the company which was formerly managing the hospital, National Nursing Homes of Vancouver, dropped its contract with it June 30, but the owners — Russell Shepherd of West Vancouver and Jack McGill of Calgary — had not responded.

After Chabot was appointed labor minister April 2, he met with the striking members of the Canadian Union of Public Employees and with representatives of National.

At his meeting with the unionists April 28, he said he was ready to offer the services of a government mediator — but only if both sides agreed.

CUPE representative Jack Phillips, strike co-ordinator for the Sandringham strikers, said later Monday he did not believe Chabot was adequately meeting his responsibility to the public in backing out of the dispute.

"He should be a lot tougher and insist with every means at his disposal that the owners of Sandringham should come to the bargaining table. If Mr. Chabot is a cream puff and is unable to measure up to this employer, then perhaps it is time for the premier of this province to step in."

The minister has previously said he cannot force mediation in the dispute because it does not affect public interest.

Phillips also condemned the owners of the hospital at 1650 Fort for allowing National to act as the "bad guys" for almost 10 months and take the blame for the owners' refusal to negotiate.

He noted the union would continue the fight with pickets, demonstrations and a tabloid explaining the Sandringham situation.

Bon

Seen In Passing

Bon Lee putting fresh strawberries in baskets. **Bon** works in a local restaurant, and lives with his parents, **David** and **Ping**, three brothers, and two sisters at 928 Pandora. His hobbies include table tennis and basketball . . . **Jim Wilson** and **Doug Gregory** doing the same things on their day off . . . **Grant Reed** burning his notes and making a fresh start on his novel . . . **Steve Calder** chasing a squirrel during his lunch hour . . . **Bart Hoen** locking his bike up for a week . . . **Ernie Ogilvie** handing out food while talking to **Mike Walsh** . . . **Sharon Kinghorn** looking for driftwood to make a lamp.

Welfare Plan

Esquimalt Favors Transfer

Esquimalt council gave tentative approval Monday night to the principle of regionalization of statutory social services under administration of the Capital Region Board, despite a warning by one alderman that the plan might remove any chance by the municipality to control welfare costs.

Ald. Edith Gunning of Saanich, speaking to Esquimalt council on behalf of a delegation from the regional board, explained that services such as adoption, day care, health, family and child welfare for all area municipalities and electoral areas would be combined in one program, then "decentralized into small field offices in each participating district."

Mrs. Gunning said the proposed system would be implemented in a gradual process from the various independent agencies now administering such services. Central office and smaller field offices would have advisory citizens' boards.

The proposal fell under sharp questioning by Ald. Terry Prentice, who said he was disturbed by the vagueness of the cost figures in the proposal, and by the loss of control over spending implied under the plan.

Capital Region executive director Dennis Young replied that the "relationship of local dollars to provincial dollars (in welfare costs) will not change, even though it's administered regionally."

He said Esquimalt could expect to pay roughly what it paid last year — some $1.8 million — under the new program, subject to the usual cost shifts, generally upward.

"The real value is the introduction of a more humane element," Young said, explaining that the field offices — by combining so many services under one roof — will prevent citizens from trudging through a series of agencies before finding help.

"This can be a soul-destroying experience for some people who are caught in the bureaucratic mesh," he said.

Prentice said his reservations had been far from satisfied, but voted in favor of support of the plan pending a more detailed proposal.

In other business, council showed little interest in an intermunicipal department of youth proposed by Oak Bay youth commission, voting down a motion that the plan be studied in committee.

And the Esquimalt cat controversy, triggered last month after Prentice suggested legislation to control the number of cats allowed on an individual property, was given a cooling-off period when council tabled the entire matter until advice can be obtained from the municipal solicitor.

Swim Party

Sixty exchange students from Quebec will attend a swim-and-dance party sponsored by the Saanich Police Organization of Teens (SPOT) at 7:30 p.m. Friday at Cyrstal Gardens. The students are attending as guests of the Victoria Chamber of Commerce.

For Elderly

Curtis Seeks Tax Aid

A direct request for tax relief for elderly homeowners has been made to the provincial government by Saanich Mayor Hugh Curtis.

"This form of tax relief can be granted only through provincial legislation," Curtis said in a letter to all Socred MLAs. "I remain most hopeful that the 1972 legislative session will be remembered as the one which finally recognized the problem and acted to correct it."

"Some form of tax increase deferral is but one area which merits consideration. A supplementary homeowner grant for those over 65 years of age is another," Curtis said in his letter, pointing out that the difficulty is a continuing one.

"You will realize that the subject has been raised on many occasions during the past few years, culminating in a strong plea to the provincial cabinet as part of the Union of B.C. Municipalities brief in December, 1969," he said.

Several alternatives have been discussed in recent months by various municipal representatives, he recalled.

"While I have no knowledge of the subjects to be covered by resolutions to the 1971 UBCM conference, it is reasonable to expect that still another request will go forward, ultimately, to the cabinet."

Saanich is no exception in this continuing difficulty, the mayor pointed out.

"Earlier discussions with my associates throughout the province suggest that escalating property taxes are proving a hardship for older homeowners in various parts of B.C."

Jameson
. . . question of love?

Definition Stumps Trustees

To Relate, or Love That's the Question

To relate or to love, appeared to be the unresolved question in a proposed Greater Victoria School Board policy statement on educational goals.

And education committee members seemed stumped over the definition at their meeting Monday night.

However, trustees decided to "look kindly" on the proposed goals and the statement was referred to next Monday's school board meeting for discussion.

The goals as proposed by the education subcommittee said:

"The board believes that the goals of education are to aid in the personal development of individuals, and have all individuals able to relate to others and the world around them.

"These goals can be achieved by having, in the schools, an environment that leads to involvement, achievement, and creativity, and a joy of learning and teaching for pupils and teachers alike.

"Learning and teaching are inter-related and should result in development of self-esteem and the understanding by all pupils of their capabilities and skills.

"In addition, the board believes that education is a continuing and interacting process involving the home, school and community."

Discussing the statement, Trustee Carron Jameson said, "I would look kindly to the statement except the words 'to relate.'

"Possibly the words should be 'to love' others around them," Jameson said.

Trustee Walter Donald, commenting on the drafting of the statement, said: "Someone said you should relate positively but then someone else said there are some things you shouldn't realte positively to."

Donald then suggested a school board ad hoc committee study the phrase.

Air Race Winner 'Real Credit' To His Country

B.C. Centennial Air Race winner Joe Blumschein of West Germany is not only a fine flyer but also "a real credit" to his country, West German Consul-General Karl Riedel told the Colonist Monday from Vancouver.

Blumschein was over-all winner in the London, England to Victoria race and was awarded the $50,000 top prize, and two leg prizes of $5,000 each. He also was awarded the Prime Minister's trophy for highest total points aggregate, and the Premier Bennett trophy for the best performance between Ottawa and Victoria.

The prize money and trophies were awarded during a presentation dinner Saturday night at the Empress.

Blumschein, after he was presented with the prizes, told the dinner he would take the prizes back to Europe and tell the people there what a great and prosperous country Canada was.

He also said he would donate $5,000 of his prize money for charitable purposes to be decided upon by Prime Minister Trudeau and Premier Bennett.

"No matter how prosperous a nation is, there are always people who still need help," Blumschein said.

"I was very pleased with his decision," Riedel said. "It was a great gesture from a very able flyer."

The consul-general, who came to Victoria for the dinner, said one of the most important aspects of the race was not only in winning the prize money, but the friendships the pilots made among the flyers from nine different countries represented in the race.

Plaque Given To Cockburn

A plaque bearing the Sidney coat-of-arms and a telegram of congratulations from Saanich Mayor Hugh Curtis were presented to Sidney's 25-year-old flyer, Rick Cockburn, who won admiration of centennial air race competitors and the public for his achievement in being the first pilot to solo a Harvard both ways across the Atlantic. Presentation took place during Sidney's council meeting Monday night.

Church Robbed

Saanich police disclosed Monday they are looking for the person or persons who took a dozen $3 amber-lens floodlights and three six-foot blue benches overnight Saturday from the new Emmanuel Baptist Church on Cedar Hill Cross Road.

Crash Costly

About $1,000 damage resulted when a car driven by John Chamberlain of 1412 Denman was in collision with a car driven by Ferdinand Hardyman, 435 Michigan, about 4:25 p.m. Monday on Douglas at Herald, Victoria police said.

Oak Bay to Clear Pipes

Oak Bay's fire chief and municipal engineer were instructed Monday to develop a schedule for improvement of the municipality's waterworks distribution system.

Council's works committee ordered the program, drawn up after Fire Chief W. T. Pearson told it that water flow in many of the older, smaller water pipes was only about 40 per cent of what it should be.

"We're not worried about pressure," Pearson said. "As long as we get a volume of water, we'll make our own pressure."

He said that many of the areas could be improved greatly simply by cleaning the pipes to get rid of the buildup of materials that develops inside cast iron pipes.

Other areas, he said, would likely require new pipes.

One of these, according to Pearson, is the south side of Beach Drive where the Fire Protection Engineering Division of the Canadian Underwriters' Association recently found two hydrants that were considerably below standards.

The committee had suggested that the fire department could use sea water in the event of a problem, but Pearson said this could not be depended upon because of the time that would be required to get the equipment into the water.

"They (pipes) should be replaced for the type of building that's going in there," the chief said. "If we put anything else in there, we'll need something right away."

Pearson said flow and pump tests would be taken from every hydrant in the municipality so that proper priorities could be developed for improvement of the system.

Nature Probes Prod Protests

By ROBERT BETTS
Copley News Service

Baby factories, semi-artificial supermen, brains without bodies and other science fiction fantasies may become realities sooner than the fiction writers dreamed.

For years the world gave little thought to the microbiologists, tucked away in their laboratories, peering through microscopes at the wonders of the living cell.

Today their activities are attracting attention not only in scientific journals. Reports in the popular press reflect growing public awareness of the significance their discoveries can have for the whole human race.

Thanks to the patent, painstaking research of these scientists, much disease and pain has been eradicated and life is being prolonged.

Yet, as they probe deeper into nature's mysteries, open up more of its secrets and learn ways of controlling it, disquieting — if not frightening — questions are being raised that involve ethics, morals and religion.

Harm Foreseen

What have popularly been hailed as biological breakthroughs, promising new blessings for mankind, have brought to some a sense of foreboding. They feel that too much "tampering with nature" might result in more harm than good.

The scientists themselves are not given to dramatizing. They rarely use the word "breakthrough."

"Accomplishments popularly described as breakthroughs never stand triumphantly alone," Dr. Philip Handler, president of the U.S. National Academy of Science, pointed out. "Each research accomplishment is a bit of information in a large and growing multidimensional mosiaic."

From time to time, however, a discovery is made which is so dramatic that even the scientists find it hard to conceal their excitement. Such was the one made 18 years ago, when a British-American research team defined the structure of DNA (deoxyribonucleic acid).

This substance, found in the nuclei of all cells, is the basic chemical constituent of the gene, which in turn is the basic hereditary unit that controls all life processes.

Genetic Code

By breaking the genetic code contained in the DNA molecules, biologists learned how hereditary information is passed from the nucleus of one cell to another, making possible the reproduction of cells and organisms, their growth and maintenance and thus the continuance of life itself.

The discovery helped medical research by affording a greater insight into the mechanics of hereditary disease and bringing man a big step nearer to solving the deathly riddle of cancer. Biologists also saw the possibility of "genetic engineering" — with man having the power to manipulate and consciously direct the genetic structure of his own species.

Such speculation has opened up the prospect of a future world where people could be turned out to order, all to the same identical pattern if required. They could be bred for intelligence, for artistic or athletic ability, for size or color, for peacelike or warlike qualities.

"The whole role of genetics is going to have a profound inpact on society, and most people won't like it," said Sir Francis Crick, who shared the Nobel Prize with two other biologists (British Dr. M. H. Wilkins and American Dr. James Watson) for defining DSA.

Not a Tool

Sooner or later people are going to realize, he added, that "biology is not just a tool but will attack the way they think about things."

Bizarre experiments to find out if man really could create carbon copies of himself (known as "cloning" from the Greek word for "throng") already have been conducted with frogs and other amphibians.

If the nucleus is removed from an unfertilized frog egg and replaced with the nuclues of an ordinary body cell from another frog, the result is a perfect replica of the donor frog.

According to Handler, "It's merely a matter of time before we can switch from frogs to mammals." Then "we would be able to make perfect copies of the best bull or the greatest cow in the world."

The next obvious step would be genetic tailoring of man. Biologists are confident that what can be done with frogs today will eventually be possible in humans.

They not only have learned how to make bits of genetic material out of living cells and copies of natural genetic material in test tubes, but another major step was taken at the University of Wisconsin last year when the creation for the first time of a man-made gene was announced.

This, the scientists said, would make it possible to synthesize basic genetic material from simple organic compounds, a step that could lead eventually to the artificial creation of life.

Parallel with these experiments, work is proceeding on the culture and transplant of embryos.

Egg cells of rats, mice, rabbits and other animals have been fertilized in the laboratory, and the embryos have been kept alive for several days outside the womb, or implanted in another animal of the same species to be born in the normal course.

By mixing human eggs with human sperm in a test tube, bioligists have succeeded in producing a human embryo While it has not so far been possible to keep it growing long outside the human body, one British experimenter, Dr. Patrick Steptoe, said recently that it might be possible within a year to produce a baby conceived outside the body.

Human babies have been born to women inseminated with sperm that has been frozen in liquid nitrogen. Sperm banks now make it possible for a child to be conceived long after the father's death.

Ova Banks

No effective technique for storing the undamaged ovum, or eggs, for more than a few weeks has yet been devised. Continuing experiments indicate, however, that ova banks will also become feasible. The genuine "test-tube baby" could then become a possibility.

With the right kind of hormonal control and an effective artificial placenta — experimental models have already been tried out — the fetus could be developed wholly under artificial conditions. The world could then have the kind of "baby factories" that Aldous Huxley envisioned nearly 40 years ago in his Brave New World.

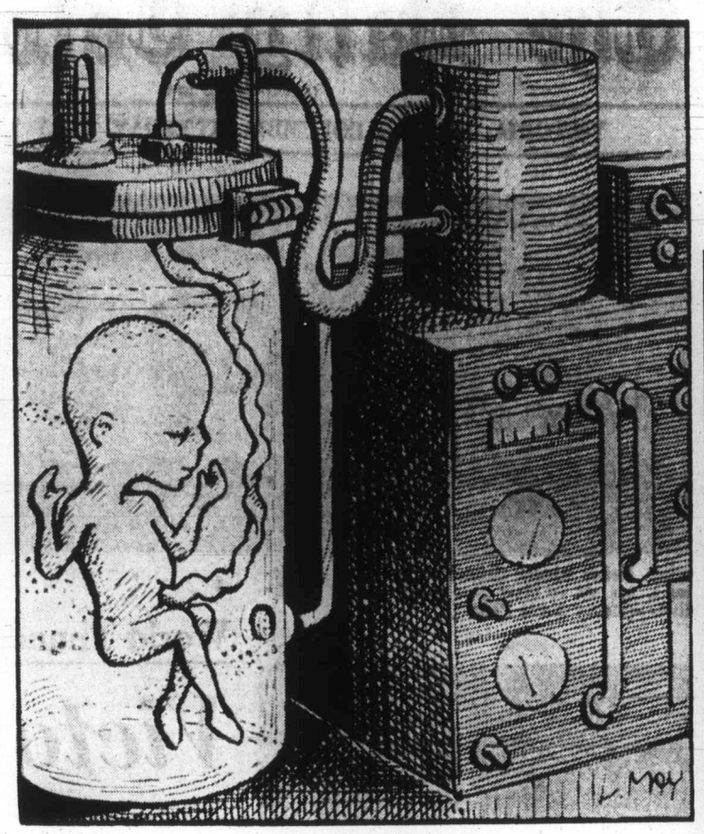

It could be 'matter of time'

Biology and Man

Editor's Note: This is the first of three articles on the swift and startling progress being made by microbiologists — and what their work means to you.

Micks It, Then Eat It

AMITYVILLE, N.Y. (AP) — Catharyn Murphy, who teaches first grade at St. Martin of Tours parochial school, wanted her six- and seven-year-old charges to write some recipes as a climax to the school year, using words they ordinarily didn't find in their readers. She told them to spell the words phonetically, if necessary.

The recipes, word-for-word as submitted by the children:

Chocolit Cake: 1. First you need a bowl. 2. Then get chocolit micks. 3. Then put in milk. 4. Then put in egg. 5. Then micks everything together with aleck treck micker. 6. Put it in the oven for 200 minets. 7. Take it out after dinner. 8. Then eat it.

Salid: To make sum salid you must have sum of the salid and dresing. You must have the bol or the salid will go all uvr the plas. So if you wat to make sum salid ry-memr that.

Peesu Pizza: Frst you put dow then you put cheese then you put saws then you put it in the oven about en hour then you take it out.

Stack Steak: 30 minits on ets side. The degrees on the ovin is 65 and you opin the ovin and if it is not rate put it back in the ovin and if it is done take it oate of the ovin and cut it and it is rate to eat.

French-Toast: Take for eggs, crach them an haf and put it in a bowle. Take one peas of bread. Pan is 300 brgrs. Cook it for 2 awis.

Big spaghetti Shells: Tomato juice, crunchy fake shells. The hour is 1 hour at 160. Then the saws and make it very hot. Fancy cheese. For the bread get weat and cook it then you take it out and plant it. When it get's big cut it and cook it again.

Cake: 2 eggs, sum soggr and flower. Miss it with an eledlid misser in a bole. Put it in a dish with a flat dot in its side. Let is cool for 10 minits.

French Fries: 1. You put oil. 2. Yuo put it in the oven 100 degrees. 3. You take it out of the oven. 4. Keep it in for a our.

And finally, one young boy's recipe for tomato soup: My mother takes a jar of tomato soup and she opens it and she boiled it. The End.

'Chopper' Noise Brought Blast

TARTEGNIN, Switzerland (Reuter) A woman in this wine-growing village near Lake Geneva became so exasperated by the sound of a helicopter spraying pesticides she fired at it with a shotgun, police said. She was also protesting pollution, they added. No one was hurt.

Prize-Winning Dieter Helped by Friends

SAN BERNARDINO, Calif. (AP) — Mrs. John Davis beat more than 128 contestants in 38 states to win a trophy for something she didn't do — overeat.

Mrs. Davis, once a rotund 300-pounder, is the winner of an international award presented by the Take Off Pounds Sensibly group — TOPS. She has lost 167 pounds since she joined the club in 1963, and now is a trim size 12.

She had developed a heart condition and her doctor told her she would die unless she quit stuffing herself with three or four six-packs of soft drinks and usually a whole cake each day.

She took no pills, wafers or other diet aids in the six years it took to reach her current weight of 133, but she did have help in the form of encouragement from friends and relatives. Fellow members of the TOPS group would call her several times a day with a reminder: "Keep away from the refrigerator!"

Woman Buried By Garbage

SINGAPORE (Reuter) — A 57-year-old woman who went to a local garbage dump to collect empty tins was buried alive under 15 feet of garbage being dumped by a bulldozer, a coroner's court was told.

SUMMER SLACKS
LADIES' AND MEN'S
BUSINESS—SPORTS—CASUALS
WORK—GOLF—SLIM
SLACKS
ANY SLACKS OR TROUSERS CLEANED AND PRESSED FOR
2 pr. 1.49
save 71¢
EXPIRES JULY 17
Individual dry cleaners
COIN-OP
DRY CLEANING SERVICE
At
FORT - VANCOUVER STREET DRIVE-IN
(easy off-street parking)
● For the thrifty—10 lbs. for only 2.75
● Great for your easy-care, no press clothes!
You can make arrangements for this Coin-Op Dry Cleaning service at our other stores or through our routeman.
Sanitone
Home Pick-up & Delivery 382-9141

Montague BRIDGMAN Ltd.
China Crystal Gifts
811 Government St 383-0821

The Petite Shop
633 JOHNSON ST. 385-0322
July Clearance
20% to 50% Off
DRESSES
Summer fabrics, sizes 3 to 18
PANT SUITS
Casual and dressy styles
HOT PANTS
Bridesmaids'
Full Length Dresses
Bathing Suits
Small sizes only

June M. Charlton

RENO
Departs Victoria
JULY 24th
$100.50 Ea. Dbl.
Departs Vancouver Weekly
One night each way in Eugene Hotel, 4 nights in Reno, over $20 gift package, some meals. Side tours, Lake Tahoe, Carson and Virginia City. Bus restroom — air conditioned.
California Tour
Sept. 25th
15 Days $225 Ea. Dbl.
Disneyland
July 31st
10-DAY FAMILY RATES
SALT LAKE-GRAND CANYON TOUR
August 28th
16 Days $262.50 Ea. Dbl.
ALL FUN TRAVEL
818 DOUGLAS ST.
VICTORIA
Phone 383-9123 Anytime For Free Brochure

★ JULY ★
CLEARANCE SALE
CONTINUES
WONDERFUL VALUES!
20% to 50% OFF
on famous name
BRASSIERES
Bandeau, ¾ line and long line
GIRDLES and PANTIE GIRDLES UP TO 50% Off
Such famous names as Youthcraft, Warners, Grenier, Obligue, Formfit. Good size range.
CORSELETTES
Warners, light and lovely for summer. Reg. 26.50. SALE 19.95
Many clearance lines in lighter weight corselettes and pantie corselettes. Values to 25.00. SALE 20% to 50% OFF
We have a special clearance of Black Corselettes. Broken size range. All down to ½ PRICE
UNIFORMS
Our complete stock of uniforms at a great saving! Some pant suits and real cute styles. Selection of colours. Sizes 8 to 44. ALL 20% OFF
DRESSES and SUITS UP TO 50% OFF
Special Clearance of SLIPS
Values to 10.00
Broken size range.
50% Off!
HOUSECOATS, PANT SUITS, CULOTTES, PANT TOPS. Up to 50% OFF
No Refunds or exchanges. All sales final! No layaway and please no phone orders.
Catherine Wilson
CORSET SHOP
615 FORT ST. (New Location) 383-3333

VILLA'S GUIDE TO WINING AND DINING.

The proper wine can make dining more convivial and enjoyable. Here's how and when to serve the various types of Villa Wine.

Villa Royale White Table Wine. Villa Royale Sauternes. Villa Mellow White Dinner Wine. Ideal with all types of fish, fowl, pork and white meats. Serve slightly chilled.

Villa Crackling White. Chill thoroughly and enjoy with seafood dishes, pork and all white meats.

Villa Royale Still Rosé. Villa Pink Pearl Dinner Wine. Serve slightly chilled with turkey, baked salmon, wild fowl and salads.

Villa Royale Claret. Villa Red Dry Dinner Wine. Villa Royale Red Table Wine. Villa Ruby Red Dinner Wine. These are the wines for game, red meats and spaghetti dishes. Serve at room temperature.

Villa Crackling Rosé. Villa Crackling Cold Duck. Serve chilled on any and all occasions.

Villa Medium Dry Sherry. Villa Royale Cream Sherry. Delightful before or after a luncheon or dinner. Serve at room temperature.

Villa Rich Port. Villa Royale Cream Port. Serve at room temperature with cheese, nuts or dessert.

This advertisement is not published or displayed by the Liquor Control Board or by the Government of British Columbia.

Jobs

By BARBARA M

There aren't very many meet each week at the Univer Union Building. Eight some w

They read a lot, but they don't know if what they're reading applies to their own lives or if it's rather irrelevant.

They want to teach others what they've learned about the world and the changes to be made in it, but they say they don't know enough yet to teach anyone but themselves.

Sometimes they march and demonstrate, but they admit they have no knowledge of strategy and tactics.

They call themselves the Victoria Women's Caucus and they consider themselves part of the national — and international —Women's Liberation Movement.

Most of them are young women — in their early twenties. About half are married and trying to combine full-time work or studies with keeping a house and bringing up children.

Others are single, working or going to university, living alone or with their families or with a roommate of either sex.

One is an older woman, bringing up children alone, working for minimum wages to keep the family off welfare. One is a high school girl.

Many of them are involved in other movements besides the Women's Caucus — environmental control, organic food, co-operatives, recycling.

They meet once a week and mostly they sit and talk. Usually somebody has brought a book on women's

Body-Stocking Pictures Out

JOHANNESBURG, South Africa (AP) — A braless pantyhose packet could get you in trouble here. Ever-alert government censors have banned body-stocking packets adorned with pictures of models wearing the product and nothing else.

'Get M

It disturbs me somewhat that while on vacation we picked up a hitchhiker who, after 20 miles, wrote us a check to let him out of the car.

I don't understand it. I know for a fact that a lot of families who travel play "Count the Cow" until they faint. They wave to "Out of State Licence Plates" and sing gaily "99 Bottles of Beer on the Wall."

Our children play a game

Son Get Stripped For Gan

Dear Ann Landers: Our nine-year-old son and his six-year-old cousin play nicely together. Last Sunday I went to the bedroom to call them for supper and I found them half undressed, "playing doctor." I was so upset I nearly fainted.

Our son has always been a good child and I had no idea he was interested in sex. I don't know how far they went but I am worried. My husband and I are respectable people and we don't know where the boy got off the track. Is this child disturbed? Should we seek help for him? — **Louisville.**

Dear Louis: All normal children are inquisitive. It is natural for them to explore. This doesn't mean they are disturbed — or bad.

Youngsters should not be left unsupervised for long periods of time under any circumstances. Moreover the children should be taught that their bodies are "private" and clothes must be kept on. If the clothes come off occasionally, Mom should not become unglued and make them feel they've done a terrible thing.

□

Dear Ann: My husband and I are certain that our handsome, talented 21-year-old son is a homosexual. Some days I am so upset over this I cannot function . We want to help our son live a normal life. How do we confront him? — **Ill In Illinois.**

Dear Ill: You need counselling to learn how to deal with a situation that is probably

Jobs Supply Target for Women's Caucus

By BARBARA McLINTOCK

There aren't very many of them when they meet each week at the University of Victoria Student Union Building. Eight some weeks, 10 others.

They read a lot, but they don't know if what they're reading applies to their own lives or if it's rather irrelevant.

They want to teach others what they've learned about the world and the changes to be made in it, but they say they don't know enough yet to teach anyone but themselves.

Sometimes they march and demonstrate, but they admit they have no knowledge of strategy and tactics.

They call themselves the Victoria Women's Caucus and they consider themselves part of the national — and international —Women's Liberation Movement.

Most of them are young women — in their early twenties. About half are married and trying to combine full-time work or studies with keeping a house and bringing up children.

Others are single, working or going to university, living alone or with their families or with a roommate of either sex.

One is an older woman, bringing up children alone, working for minimum wages to keep the family off welfare. One is a high school girl.

Many of them are involved in other movements besides the Women's Caucus — environmental control, organic food, co-operatives, recycling.

They meet once a week and mostly they sit and talk. Usually somebody has brought a book on women's liberation she's been reading or pamphlets put out by groups in other cities.

Favorites include Simone de Beauvoir's The Second Sex, Betty Friedan's The Feminine Mystique and Lisa Hobbs' Love and Liberation. The report of the royal commission on the status of women is another favorite but has been hard to come by in Victoria.

Usually discussion begins on a point the book has brought out, but quickly it dissolves into a recounting of personal experiences — instances of women know where they feel they have been discriminated against because of their sex.

Advertisements on radio and television anger many of the members, becuase they feel women are portrayed in them as being muddle-headed, weak, and subordinate to the men in their lives.

As well, they say, there is great exploitation of women's sexuality and physical attractiveness, where men in ads are valued for their brains and ambition. The women talk about launching a campaing to write to advertisers complaining about these ads, but so far nothing has been done.

The world of work is another area which comes in for a lot of criticism. In far too many cases women don't receive equal pay for equal work, they say, even though this is now illegal.

Instead of blatant discrimination, women doing the same work are put into different job categories so they can legally be paid less, the women charge.

They object too to the fact that there are many jobs that women are not allowed to do, that are restricted to men only. Although the law states that this must be done only on the basis of real requirements in the job, this too is openly flaunted by many employers, they say. One member, however, did manage recently to get a job as a gas jockey in a filling station.

Worse, though, they say, is the subtle process of socialization that makes most women feel that their place is in the home and kitchen, or that if they have a job it must be as secretary, nurse or teacher.

The high school girl tells of not being able to take industrial arts in her high school, because her presence would allegedly "distract" the boys in the class. The women remember being given dolls and teasets for birthday presents when they were young, while their brothers received building sets annd model airplanes. In school readers, they note, the boys are strong, determined and the leaders; their sisters are weak, silly and passive, and always follow Older Brother.

Day-care centres are a controversial subject. Most of the members say the group should push strongly for far more to be available at a reasonable cost. But one or two, those with young children of their own, insist that they should make sure there are good facilities for them and highly skilled and trained people to run them before they go after them strongly. Bad day-care centres would be worse than none at all, they maintain.

Abortions do not arouse as much controversy. Members generally agree it should be removed from the Criminal Code and should be available either on demand or after consultation between a woman and her doctor. Many of the group's efforts have leaned in this direction, but so far to no avail.

The women do not consider themselves radicals, but like the people involved in any aspect of social change, they have learned that "everything is related to everything else."

The same people who are polluting the oceans and rivers, keeping the Indians on a subordinate position on reserves and contaminating food with chemical preservatives are continuing to suppress women and keep them subordinate, too, they say.

They do not call it the military - industrial - government complex as some of the other radicals do, but they talk about the same people.

Mostly they do not blame individual men for their problems. Those who are married do not see their husbands as part of the problem. The single girls do not see their boyfriends as repressive. They explain that these men are "enlightened," that they agree that their wives should work and be fulfilled as humans outside the home, and that they do not try to suppress them.

Even individual public figures — government heads, business owners — are rarely blamed, although their actions may cause anger among the members. Labor Minister James Chabot's refusal to intervene in the Sandringham strike sparked such anger, and the women are continuing to consider the question of how best to help the strikers.

Mainly, however, it is not individuals, but society in general and men in general that take the rap. The way the world works does not appear to be anybody's fault in particular, but it must be changed before women can truly fulfill themselves and their role in the world.

The women admit this makes their fight much more difficult. The enemy is faceless and nameless which makes him difficult to attack. All they can tell about him is that he is male.

But, they say, the fight must persist. Back of all the specific issues, they feel, is a more basic belief — that conditions in society are making women not just second-class citizens, but second-class people.

Women are being prevented, they say, from fulfilling their potential in a wide variety of ways. Occasionally, they will add quietly, some men too are being prevented from being all that they might be.

Only by changing the conditions in the many small specific issues, they conclude, will everyone — male and female alike — be able to realize their fullest human potential.

Second Sex, Feminine Mystique Favored Reading for Liberationists

Caucus demonstrated at Victoria's provincial constitutional conference in parliament buildings during federal- June.

Body-Stocking Pictures Out

JOHANNESBURG, South Africa (AP) — A braless pantyhose packet could get you in trouble here. Ever-alert government censors have banned body-stocking packets adorned with pictures of models wearing the product and nothing else.

Red Tape Ties Marriage Plan

TRENTO, Italy (AP) — The marriage plans for Mina Agostini, 24, and her fiance got snarled in bureaucratic red tape when the city hall told her she couldn't marry him because she was registered as a boy in the official records.

Bikes Banned For Call Girls

TAIPEI (AP) — Call girls at Formosa's hot springs resort Peitou will be forbidden to ride motorcycles to their appointments because police said "girls in eye-catching scanty clothes of gorgeous colors are too much of a distraction to motorists."

Law Allows Collection

HONG KONG (Reuter) — New legislation has been introduced in Hong Kong to allow unmarried mothers to claim maintenance payments from the fathers of their children — and the maternity hospital.

The Soft Contact Lens is Here:

FEATURES:

- Superbly comfortable.
- No adaptation is required.
- No "spectacle blur" occurs on removal.
- No light sensitivity under extremely bright conditions.
- Dust does not get under the lens.

Now available at

MAYCOCK OPTICAL

1327 Broad Street

Phone 384-7651

'Get Mama' Game Starts at Driveway

Erma Bombeck

It disturbs me somewhat that while on vacation we picked up a hitchhiker who, after 20 miles, wrote us a check to let him out of the car.

I don't understand it. I know for a fact that a lot of families who travel play "Count the Cow" until they faint. They wave to "Out of State Licence Plates" and sing gaily "99 Bottles of Beer on the Wall."

Our children play a game called, "Get Mama." It's a 400-mile, non-stop argument that begins when they leave the driveway and doesn't end until Mama threatens to self-destruct.

Just for the mental discipline, I kept a record of the last "Get Mama" game. The kids argued for 75 miles on whether or not you could run a car 100 miles in reverse without stalling. They used up 50 miles debating how workers in the national revenue department could defraud the detectors by putting $100 bills in their mouth and not smiling until they got out of the gates.

It took them longer to resolve the capital of Missouri than it took to settle the entire territory. They argued about whether or not you could use a Yo-Yo on the moon. Whether hair would grow over a vaccination. Whether a gorilla if put at a typewriter for a year could eventually produce a best seller. How come some daddys had wrinkles in their necks and others didn't. What size shoe Pete Maravich wore. And if a nun were allowed to become a priest, would you call her Father.

They threatened to "slap" 55 times, "punch" 33 times, said, "I'm telling" 138 times and whispered, "I'll give you one" three times. (That sounded ominous, and I didn't turn around.)

As I sat in the front seat nervously knotting my seat belt into a rosary, I concluded our family would never be made into a TV series. Couldn't you see Julia telling Corey, "You little creep. You're going to be strapped to the luggage rack for the rest of the trip." Or Uncle Bill telling his cherubs, "Get your gym shoes out of my face or I will personally mail you to a Math Camp." The closest I could visualize our group in a family series was "Dark Shadows."

As I slumped against the door, one of my children yelled, "Hey, Mom, you better push the button down on your door or you'll fall out."

My eyes brightened. "Yeah."

Son Gets Stripped For Game

Ann Landers

Dear Ann Landers: Our nine-year-old son and his six-year-old cousin play nicely together. Last Sunday I went to the bedroom to call them for supper and I found them half undressed, "playing doctor." I was so upset I nearly fainted.

Our son has always been a good child and I had no idea he was interested in sex. I don't know how far they went but I am worried. My husband and I are respectable people and we don't know where the boy got off the track. Is this child disturbed? Should we seek help for him? — **Louisville.**

Dear Louis: All normal children are inquisitive. It is natural for them to explore. This doesn't mean they are disturbed — or bad.

Youngsters should not be left unsupervised for long periods of time under any circumstances. Moreover the children should be taught that their bodies are "private" and clothes must be kept on. If the clothes come off occasionally, Mom should not become unglued and make them feel they've done a terrible thing.

□

Dear Ann: My husband and I are certain that our handsome, talented 21-year-old son is a homosexual. Some days I am so upset over this I cannot function . We want to help our son live a normal life. How do we confront him? — **Ill In Illinois.**

Dear Ill: You need counselling to learn how to deal with a situation that is probably irreversible. Your therapist will advise you on how (or if) to approach the boy. It might well be that you are much unhappier than he is.

□

Dear Ann Landers: We have two aged parents living with us and please don't tell us we should be happy to have them. We know what children owe parents, but it still creates problems — social, emotional, moral and financial.

Both our parents receive Social Security cheques (Dad also gets a pension), but every cent goes in the bank. They use everything in the house — water, light, heat, appliances, gas, electricity — and of course things wear out sooner. The food bills are out of sight. When my husband and I work late we sometimes eat downtown but the folks must have three meals a day.

When we lived at home, we paid room and board. Why do parents feel they should live with their children for nothing? Please don't advise us to talk to them. It would only create hard feelings. I just hope you'll print this letter and make a comment or two. —**Letting Off Steam.**

Dear Steam: It seems to me your parents could afford to live alone. If it meant you had to help a bit, I'm sure you would do so. In fact it might be cheaper. Generally speaking, aged parents are better off if they can avoid living with their children. I realize there are exceptions, but they are as rare as hen's teeth.

Health Grant For Transients

OTTAWA (CP) — A $37,767 grant to the Vancouver health department to help pay for a health clinic for transient youth was announced Monday by the federal health department.

The clinic will provide treatment and preventive health care services to transient young people in the Vancouver area.

New...revolutionizes denture wearing.

Dentures never felt so natural before.

For the first time science offers a plastic adhesive cream that helps hold dentures as they've never been held before! Forms an elastic membrane that helps hold dentures firmer for hours! This unique discovery is FIXODENT™ Denture Adhesive Cream for daily home use.

FIXODENT not only holds dentures firmer—it holds them more comfortably. So elastic you may bite harder, chew better, eat more naturally. Easy-to-use FIXODENT resists moisture. One application helps hold dentures for hours. Get revolutionary new FIXODENT

ALUMINUM SCREENS—DOORS WINDOWS SPECIALTY FINISHERS 382-4612

Lunchtime Appointments

Shampoo and set in just one hour. Sandwich and coffee under the dryer if required! Our increase in senior staff makes this possible.

Phone 383-6015

Working Proprietor, Len Andrews of London, England

ANNAS TAYLOR BEAUTY SALON

1004 BROAD STREET (By Eaton's Carpark)

CAPITAL REGION SAFETY COUNCIL

FREE

BICYCLE - MOTORCYCLE FORUMS

REGISTER — 385-7241

CLIP THIS COUPON

LADIES 1 VISIT FREE With This Coupon

CUSH'S Health Spa and Beauty Resort 1225 Esquimalt Road

383-0922 or 384-9423

Clip Out and Present

July Clearance Sale

CONTINUES

Storewide Clearance of Our Regular Stock

DRESSES — 35% to 50% OFF

Extremely good selection of dresses in a wide range of styles. All easy-care fabrics, styled with sleeves or sleeveless. Sizes 8 to 20, 12½ to 18½. Regular from $13.95.

PANT SUITS AND SPORTSWEAR

Also in easy-care fabrics and perfect for summer vacations. Sizes 7 to 20, regular from $19.95.

½ PRICE

EXTRA LONG CARDIGANS

Choose one to wear with the tunic of your pant suits 14.95

SUMMER SKIRTS AND BLOUSES

½ PRICE

Browse Around and Look Through Our $5.00 and $10.00 Racks

E. M. Carter Ladies' Wear

218 Menzies St. 385-6511

Free Parking Behind Our Store—9:30 to 6:00 Daily

Budget Terms With No Carrying Charges

CHARGEX

Munday's

semi-annual SHOE SALE

7.95 to 27.95

Select from a collection of the most fashionable shoes of the season in your choice of heel height and style. A wonderful chance to wear really fine shoes at tremendous savings.

Shop today while sizes are available

Munday's

Open Wednesday all day—1203 Douglas St.—383-2211

King Fisherman

Beginner's Luck Nets 24-Pounder

Angela Price, 334 Michigan, made her first salmon a good one when she fished Finlayson Arm Saturday. She landed a 24.10-pound spring (chinook) about 7 a.m. off Chesterfield Rock.

Miss Price arrived in Victoria from Newbury, England, just eight weeks ago and plans to settle here. She was fishing with Robert Coleman and was using minnow, roller flasher, and 1½ pounds of weight.

She didn't have a Victoria-Saanich Inlet Anglers' Association membership and thereby failed to qualify for a club button for a 20-pounder and membership in the exclusive Chinook Club. But she will be in line for all King Fisherman contest prizes.

Chinook Club will hold its Sunburn Derby Sunday at the same time the association holds its centennial ladder derby fishoff.

Latest King Fisherman entries:

SPRING (Chinook)

Oak Bay Marina
Roy Paton, Edmonton; 28.8, 25, 23.8, Trial Island, Super Strip Teaser.
H. G. Ingram, 145 Menzies; 23.8, Pedder Bay, anchovy.
A. E. Carlsen, 3901 Tudor; 23.5, Trial Island, Strip Teaser.
J. M. Laurie, Oak Bay; 22, 12.2, Halibut Flats, anchovy.
Gordon McMillian, 3381 Kingsley; 21, Trial Island, Super Strip Teaser.
Nick Anderson, Pheonix; 18, Trial Island, Super Strip Teaser.
Ivan G. Partick, 821 Linkleas; 16.8, Trial Island, hoochy koochy.
Joe Heral, 89 Howe; 16, 5.8, Trial Island, hot spot octopus.
Moe Massa, 1755 Midgard; 15.8, 13.8, Trial Island, Strip Teaser.
J. E. Champan, 11505 Dumas, Houston, Texas; 12, Trial Island, Super Strip Teaser.
Joe Heral, 89 How; 12, 9, Trial Island, Hot Spot Octopus.
R. Thompson, 1735 Carrick; 11.8, Golf Links, herring.
Richard L. Williams, 912 Cowichan; 9.8, Trial Island, minnow.
E. J. McCabe, R. R. No. 4, Quesnel; 9, Goat Island, Strip Teaser.
Mr. Bray, Portland; 8.8, Flats, Super Strip Teaser.
G. L. Thompson, 2701 Shell Corona, Calif; 8.8, Gap, Super Strip Teaser.
A. T. Rizzie, Edson; 8, Trial Island, Strip Teaser.
J. Rumney, 713 Kings; 8, 5, Golf Course, Strip Teaser.
Gianford Esso Service
Charles Burkhard, 579 Leaside; 6.8, Sansum Narrows, Strip Teaser.
Caravan Juan De Fuca
Don Campbell, 66 Boyd; 35.8, Otter Point, Strip Teaser.
A. B. Williams, 1660 McRae; 19.8, Otter Point, spoon.
Elliott's Fishing Camp
Dougie Elliott, Port Renfrew; 22.11, 20.13, 17.12, 20.9, 10.8, San Juan Bay, Tom Mack.
Shore Acres Marina
W. R. Dunkley, 1432 Brooke; 8.4, Shoreacres, Hookem.
Gary Dunkyle, 1432 Brookest; 6.14, 5, Shoreacres, Hookem.
Margaret Jickling, Westholme; 5.4, Mill Bay, Flashtail.
Kent's Marina
Mary Vreeling, Box 934, Ladysmith; 6.10, Coffin Point, Strip Teaser.
Carl Vreeling, Box 934, Ladysmith; 6.9, Coffin Point, Strip Teaser.
J. Vreeling, Box 934, Ladysmith; 6.6., Coffin Point Herring Strip Teaser.
La Bella Vista
Mrs. K. M. Meyers, 717-10, Port Alberni; 6.4, Bowser, Andy Reeker.
Karl's Kove Kottages
Wayne Nixon, St. John's Newfoundland; 16, Denman, Buzz Bomb.
Glen Johnston, St. John's Newfoundland; 11, 6, Denman, Buzz Bomb.
Bob Gardner, Box 52, Royston; 8, 6.8, Denman, Buzz Bomb.
Qualicum Beach Boat Rental
L. Fieldhouse, 2780 Spencer; 8.12, Qualicum, minnow.
Owen Richman, 4917 Cordova Bay; 8, Qualicum, Flashtail.
Bennett's Point Resort
Rod Hatch, 3607 Broadway, Huntingdon; 11.12, Bennett's Point, Yellow Fever.
J. Boersma, 16560—78, Surrey; 6.12, Bennett's Point, Devil Tail.
C. W. Gordon, 1034 Highland, Vancouver; 6.8, Bennett's Point, bucktail.
The Spit Trailer Park
Henry Calo, 3949 Sefton, Port Coquitlam; 24, Campbell River, fly.
Bob Wesley, 3204 Doncaster; 16, Butler Point, bucktail.
Adam Schmidt, 180 Del Vecchea, Campbell River; Lucky Louie.

COHO

Pat Bay Firehall
Peter Kulezycki, 9925—7 Sidney; 7.8, Pat Bay, herring strip.
Shore Acres Resort
K. Zoliander, RR 1, Mill Bay; 5, Mill Bay, Krippled K.
Seacroft Resort
A. G. Skinner, 935 Belvedere, Vancouver; 6.8, Bowser, Flashtail.
Larry Comex, 965 Essex, Vancouver; 6.2, Bowser, Flashtail.
Bob Melton, 910 Keith, Vancouver; 6.2, Bowser, Flashtail.
A. Turnbull, 4260 Sunset, Vancouver; 6, Bowser, minnow.
F. Hamill, 3174 Alder; 5.6, Bowser; LPC Special.
4 All Seasons Resort
Ernest Erickson, RR2, Duncan; 5.12, Yellow Point, Strip Teaser.
Jean Tillapaugh, 3580 Elliston; 5.3, Yellow Point, Hoochy Koochy.
Doug Tregar, 1861 Ferndale; 5, Yellow Point, Flashtail.
Kent's Marina
J. Kreeling, Box 934, Ladysmith; 6, Coffin Point, herring strip.
Qualicum Beach Boat Rentals
Lyle Peters, Airdrie, Alberta; 6.1, 5.12, 5.6, 5.3, Qualicum, bucktail.
S. H. Stewart, 4593 West 12, Vancouver; 6, Qualicum, bucktail.
L. Fieldhouse, 2780 Spencer; 5.12, Qualicum, minnow.
W. Lyster, Qualicum Beach; 5.9, 5.4, 5, Qualicum Beach, bucktail.
Jamie Joseph, 1040 Tattersall; 5.8, Qualicum, Tom Mack.
Jean Pimlott, 1 Terminal, Nanaimo; 5.8, Qualicum, Flashtail.
E. B. Wilson, Box 336, Qualicum; 5.8, Qualicum Beach, bucktail.
Gary Orrico, 1862 Feltham; 5.8, Qualicum, Flashtail.
Kay Holme, 266 Mill, Qualicum; 5.4, Qualicum, bucktail.
Kenneth Muckhakm, Calgary; 5.4, 5.2, 5.1, Qualicum, Flashtail.
Harold F. Williams, Box 135, Qualicum Beach; 5.3, 5.2, 5.1, Qualicum, Tom Mack.
Stephen Stewart, 4593 West 12, Vancouver; 5.2, 5, Qualicum, Coronation.
Twin Gables Motel
Jim Gauley, 3277 Galloway; 7.9, 5.8, 5, Porlier Pass, herring strip.
Al Gauley, Box 111, Crofton; 6.8, 5.10, 5.2, Porlier Pass, Flashtail.
Mike Harrison, Box 48, Crofton; 5.9, Porlier Pass, Flashtail.
Gerry Harrison, Box 48, Crofton; 5.8, Porlier Pass, Flashtail.
Mr. G. Harrison, 8139 Arthur, Crofton; 5.2, Porlier Pass, herring strip.
Karl's Kove Marina
Wayne Nixon, St. John's Newfoundland; 5, Denman, Buzz Bomb.
Red and Reel Resort
Wesley R. Bates, Grand Junction, Colorado; 5.12, 5.8, Shelter Bay, Lucky Louie.
William Skrepnyk, 5881 West Park, Red Deer; 5.8, Shelter Bay, Flashtail.
Helen Holden, 205—1946 York, Vancouver; 5.4, Shelter Bay, Flashtail.
Bill Holden, 205—1946 York, Vancouver; 5, Shelter Bay, Flashtail.
Don England, Longview, Washington; 5, Shelter Bay, Flashtail.
La Bella Vista
Robin Wellwood, Kitchener, Ontario; 7.14, Bowser, Flashtail.
Vic P. Gammer, 7022—202 Langley; 6.8, 5.2, Bowser, Flashtail.
Peter Kowitzki, 927 Dolphin, Richmond; 6, 5, Bowser, bucktail.
Jim Stephen, 801—10, Port Alberni; 5.14, Bowser, Flashtail.
Mrs. M. L. Douglas, 1092 Jenkins; 5.10, Bowser, Flashtail.
Jim Duignan, 2010 Hope, Calgary; 5.6, Bowser, herring strip.
S. Paulsen. Bowser; 5.4, Bowser, Henry Smith.
Mr. A. Gammer, 7033-204, Langley; 5.4, Bowser, Flashtail.
Joe Marcella, Terrace Bay, Ontario; 5.2, Bowser, Alligator.
Frank Lewis, 612 Hillcrest, Wash.; 5.2, Bowser, herring strip.
Bud Stephen, 801—10, Port Alberni; 5.2, 5, Bowser, Flashtail.
S. Paulsen, Bowser; 5, Bowser, Henry Smith.
G. Pogue, 627 Gatensbury, Coquitlam; 5, Bowser, Flashtail.
Bennett's Point Resort
G. Baird, Box 428, Chemainus; 7.5, 5, Bennett's Point, Yellow Action.
Ken Underwood, 1933 Woodley; 7.4, 5.8, Bennett's Point, Green Ghost.
Bill Pollard, 644 Fernhill; 7.4, 5.4, Bennett's Point, Flashtail.
B. Fortems, 1356 Wellington, Penticton; 6.8, 6, 5.8, 5.2, Bennett's Point, Flashtail.
H. Stevens, 180 Thulin, Campbell River; 6.2, Bennett's Point, Green Ghost.
Mrs. B. Fortems, 1356 Wellington; 6.1, 5.12, Bennett's Point, Flashtail.
Wm Helmuth, 5612-1, Seattle; 6, 5.14, Bennett's Point, Flashtail.
E. Newton, 3203 Wasco, Portland; 6, 5.2, Bennett's Point, Yellow Fever.
Betty Beavuse, Sunvales, California; 5.12, Bennett's Point, Flashtail.
Eileen Telford, Edmonton; 5.12, Bennett's Point, Flashtail.
J. Boersma, 16560-78, Surrey; 5.8, 5.1, 5, Bennett's Point, Flashtail.
Earl A. Webster, Portland; 5.8, 5.4, Bennett's Point, Flashtail.
Ian Wallace, 3264 Linwood; 5.7, Bennett's Point, Green Ghost.
Mrs. Terri Hatch, Huntingdon Park, California; 5.4, 5.2, Bennett's Point, Green Ghost.
H. Pollard, 482 Kerr; 5.4, Bennett's Point, Flashtail.
George Cooper, 613 West Burnside; 5.2, Bennett's Point, Flashtail.
George Cooper Junior, 613 West Burnside; 5.2, 5, Bennett's Point, Flashtail.
B. Fortems, 1356 Wellington; 5, Bennett's Point, Green Ghost.
Earl Webster, 7510 Freemont, Portland; 5, Bennett's Point, needlefish.
N. Howton, Edmonton; 5, Bennett's Point, Green Hornet.
Earl Webster, Portland; 5, Bennett's Point, Yellow Fever.

Brewed from the choicest hops and malt and pure spring water

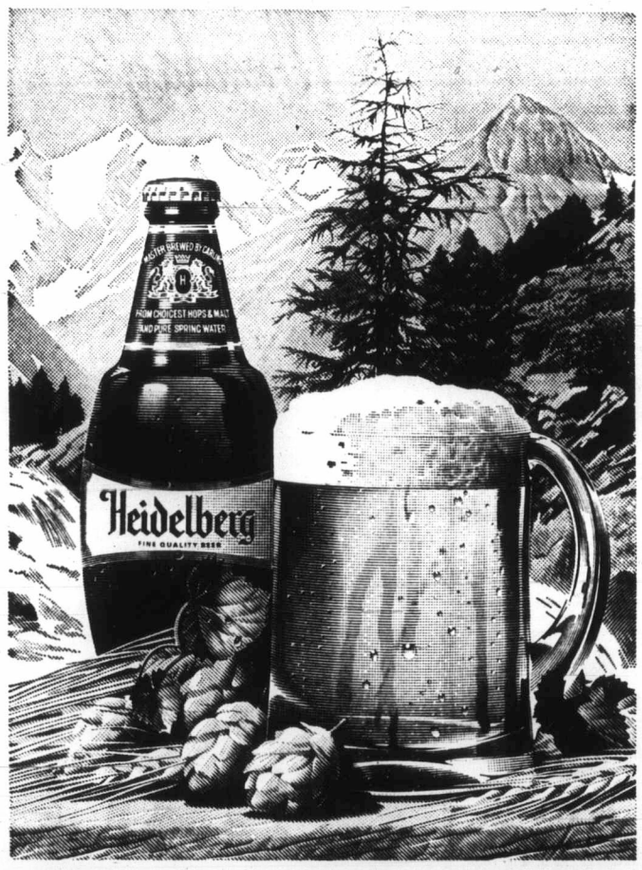

Welcome to Heidelberg

Welcome to the taste of Heidelberg. So bright, so lively, so brimful of flavour, it brings more enjoyment to your drinking pleasure. Heidelberg is brewed from only the best ingredients. The finest golden barley malt, the choicest Canadian and high prime Hallertau hops and pure, sparkling, spring water.

Take your thirst to Heidelberg today. You'll get a happy welcome that will never wear out because every glass is as crisp and satisfying as your first.

So much more to enjoy

This advertisement is not published or displayed by the Liquor Control Board or by the Government of British Columbia

Mystery of the Deep

Mystery boat, once a 24-foot steel lifeboat was raised Friday from murky waters at foot of Johnson Street by federal public works department's workboat Essington II from Vancouver. Transport department officials do not know who owns boat, or how long it sat on harbor floor.—(Ellis Shipman).

Escape Bid

Visitor Gets Jail For Smuggling LSD

A 24-year-old California man who brought into Canada a vial of LSD that might have been turned into 20,000 tablets for street sale was sentenced Monday in Sidney Provincial Court to five years in prison.

Sentence on James Dale Mitchell of Albany, Calif., was pronounced by Judge D. G. Ashby, who said the most important factor had to be a deterrent to show others they should not follow Mitchell's path.

Mitchell pleaded guilty June 28 to a charge of trafficking in a restricted drug. The charge was laid May 19 in the Sidney court after Mitchell had been arrested the night before at Patricia Bay airport.

He had just arrived by plane from Seattle when Alex Effa, supervisor of Canada Customs and excise for the Sidney and airport district, became suspicious and called police.

A search turned up a 2½-inch vial of LSD which RCMP said was "extremely potent" and could have been turned into 20,000 tablets for sale on the streets of Greater Victoria. The seizure was one of the largest ever made on Vancouver Island.

After the five-year term was imposed, Mitchell was charged with escaping lawful custody and was remanded to next Monday for possible plea and election of trial method.

RCMP said the charge concerned a three-minute escape from a one-man police car which stopped June 28 at a stop sign on Wilkinson Road during a trip to Sidney from Wilkinson Road provincial jail.

PEARSON
3388 Douglas 382-2223
Harley-Davidson
GOLF CARTS
World of Pleasure

SUPER BEETLE
COSTS LESS AT
Speedway MOTORS LTD.
VOLKSWAGEN
971 YATES at VANCOUVER ST.
VICTORIA, B.C. • Phone 385-2415

RELAX let Cow Brand soak that stress away!

There's only one thing better for relaxation than a warm bath – and that's a warm bath plus COW BRAND! Just pour ½ lb. package of COW BRAND Soda in your tub.

Then lie back – take it easy! COW BRAND soaks away the day's tension, induces that relaxed feeling. It'll also relieve sunburn, hives and itching skin.

COW BRAND BAKING SODA

SIMPSONS-SEARS

Sweater Smash

On Sale Wed. through Sat. while quantities last!

40% OFF! SWEATER CLEARANCE SALE

Sale Price from

2.39 to 8.99

Reg. 3.98 to 14.98.

This factory clearance group of sweaters includes sporty and casual styles, on sale at prices you can't afford to pass up! You'll find both fine knit and bulky knit sweaters in the selection, in cardigan and shell styling. The colour range includes assorted summer pastel shades as well as White. Available in broken size ranges: Small, Medium and Large. Be sure to take advantage of this special sweater clearance!

Personal Shopping: Women's Sportswear (7) Simpsons-Sears

Simpsons-Sears, Hillside: 3190 Shelbourne Street. Lots of Free Parking . . . No Tickets, No Time Limit.

FOLLOW T
ENTER
GO

BUTCHART GARDENS, REGAR WORLD'S LOVELIEST ATTRA NIGHT LIGHTING . . . SMASHIN MENT . . . FLORAL RESTAU BOWER . . . SHOW GREENHOU SEED AND GIFT SHOP. OPEN 11 P.M.

FRIENDS ARRIVING? Take gardens. One of the nicest and to entertain.

KEPT CONTINUALLY AT A P New plantings, arrangements, fre presents a new and excitingly diff Ever changing, always lovely!

DEVELOPED FROM AN A QUARRY over 66 years ago, they of this world's most outstanding 30 acres, actually six different ga Lake Garden featuring the Ross F quaint Japanese, stately Italian ar Garden.

BUTCHART GARDENS ROMANT Every evening, dusk till 11 p.m. E formed into a fairyland of indescr the fabulous Sunken Garden and Fountains in their colorful "Ballet ous performances). These alone admission.

BUTCHART GARDENS FLORAL every day 11 a.m. to 7:30 p.m.

BUTCHART GARDENS SPARKLI Staged in the midst of incredible the summer entertainment seas day or evening, June 28 to Septer

MONDAYS: 8:30 p.m., "NICE 'n cal entertainment featuring Mar McAlpine, John Crago, Betty Wint topher Ross and the humorous Buskers". Also "The Butchart G p.m.

TUESDAYS: 8:30 p.m., "NICE 'n cal entertainment featuring vocalis Bridgeman, John Crago, Betty W plus "The Butchart Buskers." A deners", 1:30 to 3:30 p.m., and th 7:00 and 7:45 p.m.

WEDNESDAYS: Same program a

THURSDAY: 8:30 p.m., "Scottis Colorful Scottish Stage Show and Pipes and Drums of the Canad (Princess Mary's), as they marcl rade in the great Stage Show Ga Duncan dancers and other entert Dunbar, baritone. Also "The But to 3:30 p.m., and the "Zingari" P p.m.

FRIDAYS: Same program as Mo

SATURDAYS: 1:00 to 3:00 p.m. ers" (a zany Dixieland band of 6 e musicians). Also the Heron Fa and 4:30 p.m., and the "Zingari" p.m., and the color film "Helicopt tains to the Sea" at approximately

SUNDAYS: 1 to 3 p.m., "The zany Dixieland band of 6 entertai cians). Also the "Grace Tuckey" p.m., and the Heron Family Hun p.m., and the color film "Helicopt tains to the Sea" at approximately

NOTE: On Fri., July 16, Sat., Mon., July 19, "Your Father's Mo places "Nice 'n' Easy" on Fri., J 19, only).

THE "PRINCE ALBERT" COL TURES, NEW, EXCITING AND OVER 10,000 EXHIBITS TO SEE. AGES FOR ALL AGES.
—SEE THE ENCHANTED DOLL largest, over 35 rooms in perfect of a royal residence in 1871.
—SEE "OLDE LONDON TOWNE century, including London Bridge, Over 130 square feet of perfect repli
—SEE "THE FIELDS OF GLORY, historical dioramas from early m Roses," thru to "Waterloo," Civ Stand, Queen's Review and many plays that will hold and entrance shutter bug. To everybody, give press Hotel, Humboldt Street ent 9 a.m. to 10 p.m. Phone 385-9731.

SEALAND OF THE PACIFIC—A miss it! CANADA'S LARGEST OCE AT OAK BAY MARINA ON VICT INE DRIVE. Continuous shows da p.m. with spectacular night lightin WORLD'S ONLY WHITE KILLER MATE "HAIDA", SEALAND'S Wander through the underwater g ands of sea creatures including seal pus, wolf eels, salmon and acroba VENTURE THE WHOLE FAMIL

CLASSIC CAR MUSEUM —Fun One of the most spectacular Exhi in Canada. See: 120 year old Conc Tour cars. Vintage: Packards, Fo Rolls-Royce, Lincolns, Cadillacs. Al Figures of the period: the Royal F Henry Ford, Clark Gable, Jean Har Fields, Churchill, Humphrey Bogar Humboldt behind the Empress Ho 9 a.m. to 11 p.m.

ROYAL LONDON WAX MUSEUM WORLD FAMOUS WAX MUSEUM. INNER HARBOUR OPPOSITE P INGS. OVER 10,000 SQ. FT. OF SEPHINE TUSSAUD LIFE SIZE W FROM LONDON, ENGLAND. 45 TERTAINMENT FOR THE WHO DAILY 9 A.M. TO 10 P.M., IN PHONE 388-4461.

UNDERSEA GARDENS—IN THE DON'T MISS THE WORLD'S MOS DEN AT THE BOTTOM OF T GARDENS IN THE INNER H SCUBA DIVER SHOW IN THE WO SEA THEATRE. OPEN DAILY 9 THE INNER HARBOUR.

FOREST MUSEUM—RENOWNED ADA. TRANS-CANADA HIGHWAY OF DUNCAN. TAKE A TRAIN NEY INTO THE PAST. FORTY SHORE PARKLAND AND HISTO FOR THE WHOLE FAMILY. OPE TO 5:30."

FABLE COTTAGE, a storybook by every member of your family most beautiful homes, in spacio Cordova Bay. Please bring your beauties of this architectural won til dark. 5187 Cordova Bay Road,

HEATHERBELLE OUTDOOR DO OPENING FOR 11th YEAR SAT. in full costume. 26 spectacular li Four one hour shows: 2:15, 3:15, 7 able seats. Adults $1.00, Students 75c

BRITISH MUSIC HALL—On stage "Smile Show," Oak Bay Auditoriu Rd. Fun for the whole family. Nig vations recommended at Auditori telephone 592-4912.

THE OLD FORGE—Dining and dan till 2 a.m. at one of Canada's large nite clubs. Enjoy the exciting n Brothers Forbes, Strathcona Hotel, St., Phone 383-9913.

FISHING FOR EVERYONE—OAK sea sports fishing, 61' cruiser Mv. daily 9 a.m. and 1:30 p.m. Appro free, tackle available. Reservation

THE PAINT CELLAR—Enjoy the Winnipeg until 2 a.m. nightly. Arti Lower Lobby of the Empress Hot

IT PAYS TO READ

Jail ng LSD

IP" it" ed on ic- of on

concerned a three-minute escape from a one-man police car which stopped June 28 at a stop sign on Wilkinson Road during a trip to Sidney from Wilkinson Road provincial jail.

PEARSON
3388 Douglas 382-2222
Harley-Davidson
GOLF CARTS
World of Pleasure

et Cow Brand stress away!
better for relaxation than a warm bath plus COW BRAND! Just pour BRAND Soda in your tub. take it easy! COW BRAND soaks induces that relaxed feeling. It'll res and itching skin.
COW BRAND BAKING SODA

ARS
ash

OFF!
ATER RANCE ALE
rice from 8.99 to 8 to 14.98.
orty and casual styles, 'll find both fine knit gan and shell styling. ades as well as White, nd Large. Be sure to
s-Sears
s, No Time Limit. (7-15)

FOLLOW THIS VICTORIA ENTERTAINMENT GUIDE

BUTCHART GARDENS. REGARDED AS ONE OF THE WORLD'S LOVELIEST ATTRACTIONS. ROMANTIC NIGHT LIGHTING . . . SMASHING STAGE ENTERTAINMENT . . . FLORAL RESTAURANT . . . BEGONIA BOWER . . . SHOW GREENHOUSE . . . FASCINATING SEED AND GIFT SHOP. OPEN EVERY DAY 9 A.M. to 11 P.M.

FRIENDS ARRIVING? Take them to see these lovely gardens. One of the nicest and most appreciated ways to entertain.

KEPT CONTINUALLY AT A PEAK OF PERFECTION. New plantings, arrangements, fresh blooms—every week presents a new and excitingly different Butchart Gardens. Ever changing, always lovely!

DEVELOPED FROM AN ABANDONED CEMENT QUARRY over 66 years ago, they are now considered one of this world's most outstanding attractions. Embracing 30 acres, actually six different gardens—fabulous Sunken, Lake Garden featuring the Ross Fountains, English Rose, quaint Japanese, stately Italian and the great Stage Show Garden.

BUTCHART GARDENS ROMANTIC NIGHT LIGHTING. Every evening, dusk till 11 p.m. Entire thirty acres transformed into a fairyland of indescribable beauty, featuring the fabulous Sunken Garden and the spectacular Ross Fountains in their colorful "Ballet to the Stars" (continuous performances). These alone are worth the price of admission.

BUTCHART GARDENS FLORAL RESTAURANT. Open every day 11 a.m. to 7:30 p.m.

BUTCHART GARDENS SPARKLING ENTERTAINMENT. Staged in the midst of incredible beauty . . . highlights the summer entertainment season in Victoria. Every day or evening, June 28 to September 5.

MONDAYS: 8:30 p.m., "NICE 'n' EASY"—Variety musical entertainment featuring Marge Bridgeman, Murray McAlpine, John Crago, Betty Winter, Gini Lefever, Christopher Ross and the humorous and talented "Butchart Buskers". Also "The Butchart Gardeners", 1:30 to 3:30 p.m.

TUESDAYS: 8:30 p.m., "NICE 'n' EASY"—Variety musical entertainment featuring vocalists John Dunbar, Marge Bridgeman, John Crago, Betty Winter and Gini Lefever, plus "The Butchart Buskers." Also "The Butchart Gardeners", 1:30 to 3:30 p.m., and the "Zingari" Puppets at 7:00 and 7:45 p.m.

WEDNESDAYS: Same program as Monday.

THURSDAY: 8:30 p.m., "Scottish and Variety Night." Colorful Scottish Stage Show and Tattoo. Thrill to the Pipes and Drums of the Canadian Scottish Regiment (Princess Mary's), as they march on our stage and parade in the great Stage Show Garden. Plus the Adeline Duncan dancers and other entertainment starring John Dunbar, baritone. Also "The Butchart Gardeners", 1:30 to 3:30 p.m., and the "Zingari" Puppets at 7:00 and 7:45 p.m.

FRIDAYS: Same program as Monday.

SATURDAYS: 1:00 to 3:00 p.m., "The Butchart Buskers" (a zany Dixieland band of 6 entertaining and talented musicians). Also the Heron Family Humanettes, 3:30 and 4:30 p.m., and the "Zingari" Puppets, 7:30 and 8:30 p.m., and the color film "Helicopter Canada" or "Mountains to the Sea" at approximately 9 to 10 p.m.

SUNDAYS: 1 to 3 p.m., "The Butchart Buskers" (a zany Dixieland band of 6 entertaining and talented musicians). Also the "Grace Tuckey" Puppets, 3:30 and 4:30 p.m., and the Heron Family Humanettes, 7:30 and 8:30 p.m., and the color film "Helicopter Canada" or "Mountains to the Sea" at approximately 9 to 10 p.m.

NOTE: On Fri., July 16, Sat., July 17, Sun., July 18, Mon., July 19, "Your Father's Moustache", 8:30 p.m. (replaces "Nice 'n' Easy" on Fri., July 16, and Mon., July 19, only).

THE "PRINCE ALBERT" COLLECTION OF MINIATURES, NEW, EXCITING AND COLOURFUL! WITH OVER 10,000 EXHIBITS TO SEE. SCENES FROM ALL AGES FOR ALL AGES.
—SEE THE ENCHANTED DOLL HOUSE, the world's largest, over 35 rooms in perfect miniature, reliving life of a royal residence in 1871.
—SEE "OLDE LONDON TOWNE," London in the 17th century, including London Bridge, River Thames, etc. Over 130 square feet of perfect replica.
—SEE "THE FIELDS OF GLORY," exciting military and historical dioramas from early medieval; "The War of Roses," thru to "Waterloo," Civil War, Custer's Last Stand, Queen's Review and many other fascinating displays that will hold and entrance you. A "must" for the shutter bug. To everybody, give yourselves time! Empress Hotel, Humboldt Street entrance, open every day 9 a.m. to 10 p.m. Phone 385-9731.

SEALAND OF THE PACIFIC—A must in Victoria—Don't miss it! CANADA'S LARGEST OCEANARIUM, LOCATED AT OAK BAY MARINA ON VICTORIA'S SCENIC MARINE DRIVE. Continuous shows daily from 10 a.m. to 10 p.m. with spectacular night lighting. SEE "CHIMO" THE WORLD'S ONLY WHITE KILLER WHALE AND HER MATE "HAIDA", SEALAND'S STAR PERFORMER. Wander through the underwater grottos and view thousands of sea creatures including seals, sea lions, giant octopus, wolf eels, salmon and acrobatic sea birds. AN ADVENTURE THE WHOLE FAMILY WILL ENJOY.

CLASSIC CAR MUSEUM —Fun for the Whole Family. One of the most spectacular Exhibitions of Classic cars in Canada. See: 120 year old Concord Stage Coach, Royal Tour cars. Vintage: Packards, Fords, Chryslers, Buicks, Rolls-Royce, Lincolns, Cadillacs. Also displayed in wax — Figures of the period: the Royal Family, Heads of State, Henry Ford, Clark Gable, Jean Harlow, Will Rogers, W. C. Fields, Churchill, Humphrey Bogart. 813 Douglas St. (at Humboldt behind the Empress Hotel) Open all week — 9 a.m. to 11 p.m.

ROYAL LONDON WAX MUSEUM — SEE CANADA'S WORLD FAMOUS WAX MUSEUM. NEW LOCATION AT INNER HARBOUR OPPOSITE PARLIAMENT BUILDINGS. OVER 10,000 SQ. FT. OF DISPLAY — 130 JOSEPHINE TUSSAUD LIFE SIZE WAX FIGURES DIRECT FROM LONDON, ENGLAND. 45 NEW SCENES. ENTERTAINMENT FOR THE WHOLE FAMILY. OPEN DAILY 9 A.M. TO 10 P.M., INCLUDING SUNDAYS. PHONE 388-4461.

UNDERSEA GARDENS—IN THE CITY OF GARDENS. DON'T MISS THE WORLD'S MOST BEAUTIFUL GARDEN AT THE BOTTOM OF THE SEA—UNDERSEA GARDENS IN THE INNER HARBOUR. SEE THE SCUBA DIVER SHOW IN THE WORLD'S ONLY UNDERSEA THEATRE. OPEN DAILY 9 A.M. TO 10 P.M. IN THE INNER HARBOUR.

FOREST MUSEUM—RENOWNED THROUGHOUT CANADA. TRANS-CANADA HIGHWAY ONE MILE NORTH OF DUNCAN. TAKE A TRAIN RIDE FOR A JOURNEY INTO THE PAST. FORTY ACRES OF LAKESHORE PARKLAND AND HISTORIC DISPLAYS. FUN FOR THE WHOLE FAMILY. OPEN EVERY DAY 10:00 TO 5:30."

FABLE COTTAGE, a storybook creation to be enjoyed by every member of your family! One of the world's most beautiful homes, in spacious gardens on lovely Cordova Bay. Please bring your camera to record the beauties of this architectural wonder. Open 9:30 a.m. til dark. 5187 Cordova Bay Road, Scenic Marine Drive.

HEATHERBELLE OUTDOOR DOG THEATRE — RE-OPENING FOR 11th YEAR SAT., JULY 17. Fifty dogs in full costume. 26 spectacular live acts on 50' stage. Four one hour shows: 2:15, 3:15, 7:30 and 8:30. Comfortable seats. Adults $1.00, Students 75c, Children 50c. 479-2651.

BRITISH MUSIC HALL—On stage Jerry Gosley's famous "Smile Show," Oak Bay Auditorium, 2101 Cadboro Bay Rd. Fun for the whole family. Nightly 8:15 p.m. Reservations recommended at Auditorium from 1 p.m., or telephone 592-4912.

THE OLD FORGE—Dining and dancing six nights a week till 2 a.m. at one of Canada's largest and most luxurious nite clubs. Enjoy the exciting music of the fabulous Brothers Forbes, Strathcona Hotel, Douglas at Courtney St., Phone 383-9913.

FISHING FOR EVERYONE—OAK BAY MARINA. Deep sea sports fishing, 61' cruiser Mv. Lakewood. Two trips daily 9 a.m. and 1:30 p.m. Approx. $1.35 per hour, bait free, tackle available. Reservations phone 598-3366.

THE PAINT CELLAR—Enjoy the "Musical Ride" from Winnipeg until 2 a.m. nightly. Artistic atmosphere in the Lower Lobby of the Empress Hotel.

IT PAYS TO READ CLASSIFIED

Film Fair

Screen Sex Shots Upset Old Folk

By BILL THOMAS

National Film Board's contribution to Victoria Fair proved a winner with audiences Saturday and Sunday. The film showing, at University of Victoria, drew nearly 800 people.

Saturday's show featured the Mort Ransen production on Sweden titled Untouched and Pure and it raised a few eyebrows and emptied a few seats.

Ransen used a couple of ideas he must have got from I am Curious, Yellow. A quartet of old viewers got furious, purple at the sex shots and left.

Sunday was highlighted by Sad Song of Yellow Skin by Mike Rubbo which proved to be an excellent treatment of a now threadbare subject — Vietnam.

Rubbo conceded that it is very difficult to get below the most superficial levels with civilian Vietnamese because they have learned to treat Americans with distrust — it being impossible to explain what a Canadian is, the American tag stuck to the NFB team.

Still Rubbo has produced a film that shows something of the people of Saigon. An old man and his pedal cab provide some fine sequences. The man fought as a member of the French Colonial Army from 1914-1918 and at 67 is still doing the rounds of the scarred city.

There are beautiful bits of film dealing with the children's place in the war and also a look at the bar girls and other civilians whose lives revolve around spending by the United States military complex.

Sunday's program also included an animated film To See or Not See by Bretislav Pojar.

The show ended with Multiple Man by Georges Dufax and Claude Godbout. It relies on technique to sell a rather slim concept. It is an interesting film with a variety of sequences in split screen and multiple images.

Victoria Fair

Catherine Young Solo Performer

Third pair of Victoria Fair chamber ensemble concerts will be presented Wednesday and Friday at 8 p.m. in MacLaurin Auditorium at University of Victoria.

Featured soloist Catherine Young will be heard in Knoxville, Summer of 1915, by Samuel Barber.

This is a setting of a prose poem by James Agee evoking childhood memories of the south and a southern town and is, at the same time, both questioning and nostalgic.

The orchestra under director George Corwin completes the program with Ravel's Le Tombeau de Couperin and Haydn's forceful Funeral Symphony No. 44.

Young

Cablevision Dispute

Licence Term Cut

Licence renewals for nine Vancouver Island cable television companies were announced Monday in Ottawa by the Canadian Radio-Television Commission — to Sept. 30, 1975, in eight cases and to Sept. 30, 1972, for Davin Enterprises Ltd. of Saanich.

The CRTC said the shorter period for Davin, which serves about 300 homes west of Patricia Bay Highway and north of Judah, was due to a temporary management dispute between shareholders.

In Victoria, co-owner Vincent Mielen said the CRTC soon will be asked to approve purchase of shares held by co-owner David Paterson by Tele-Tech Services Ltd., a firm in which Mielen is a part owner.

He said this will pave the way to expansion before the fall season in the Northridge-Hastings-Wilkinson-Royal Oak area and may allow a move into the West Saanich Road-Prospect Lake area within a year.

The other Island licence renewals went to Saanich Cablevision, Sidney-Saanich area; Langford-Sooke Cablevision, Community Video (Nanaimo) Ltd., Youbou Television, Alberni Cable Television, Walter H. J. Green of Franklin River, Ucluelet Video Services and Telesis Development of Gold River.

Licence of the largest cablevision firm on Vancouver Island, Victoria Cablevision Ltd., is due to run out next Dec. 31 and no date for a CRTC renewal hearing has been announced.

Galore Gets Whisky Tots

EDINBURGH (CP) — Galore, the Scottish goldfish, likes to keep his spirits up since he was found dying in his tank by owner Eric Stratton.

A few drops of best Scotch whisky were added to the water and it put Galore back in the swim again. "Now he feigns death to win extra tots," five-year-old Eric says.

GEM Theatre Sidney
"AIRPORT"
IN COLOR
DEAN MARTIN, BURT LANCASTER, JEAN SEBERG, VAN HEFLIN and ACADEMY AWARD WINNER HELEN HAYES
TONIGHT AT 7:45

Folk Songs, Spirituals

The Big Band Mixes Old And New in Park Concert

BY BERT BINNY

The sun was there; the audience was certainly there; the music was there.

It was Sunday afternoon at the Cameron Bandshell in Beacon Hill Park and the occasion was another concert in the Sunday afternoon series presented by the City of Victoria, the Victoria Musicians' Association and the Recording Trust Fund.

The Big Band from Victoria was there with the brass section fortified by the presence of Don Beale who does not quite fit within the age framework of the organization which is 16 to 23 years.

Nevertheless, a tip of the hat to Beale for so successfully taking the place of an indisposed regular.

The big sound was there — lots of it from the Big Band with their interesting revivals from the era of Benny Goodman, Glenn Miller and other giants of the big band age.

Heard and enjoyed were such as String of Pearls and Sophisticated Lady but along with more modern music such as What the World Needs Now and Good Morning, Starshine.

It was all very acceptable.

The Amity Singers, conducted by George Corwin, were there with a delightful program of folk songs including items from Brahms, Bartok, Canadian composer Harry Somers and several negro spirituals. Baritone Barry Bowes was heard to advantage in Every Time I Feel the Spirit.

Singer and guitarist Peter Chipman was there with such well known and pleasing items as Edelweiss from Sound of Music, Maria, the Unicorn Song and a swash-buckling Maritime ditty all about drinking black rum and eating blueberry pie.

The chorus and the soloist started under a natural dynamic handicap when they followed the Big Band so that it is all the greater credit to them that they overcame it so successfully.

The emcee was Ron Robinson.

A concert orchestra led by James Fraser fills the bill next Sunday, 2:30 p.m. at the bandshell.

Miles for Millions

'Get Pledges' Plea

Those who participated in the Miles for Millions march two months ago have been urged by march organizers to collect pledges before July 30.

Acting chairman Bob Ballam reported Monday roughly $80,000 was pledged and $55,581 had been collected so far.

Ballam said because of holidays, children who took part in the march weren't being reminded by teachers to get their money in.

Proceeds can be mailed or delivered to the Miles for Millions office in the Student Union Building at the University of Victoria or deposited at any chartered bank in Victoria, he said.

State Accepts B.C. Tickets

OLYMPIA (AP) — British Columbia traffic violations reported to the state by B.C. authorities may be included in the driving record of a Washington citizen, attorney-general Slade Gorton said Wednesday.

U.S. Proposes Aid to Greece

WASHINGTON (CP) — The once-shunned Greek military government would get $117 million in United States arms aid this fiscal year under Nixon administration proposals whose secrecy label has been lifted for the first time.

CRYSTAL GARDEN
PUBLIC SWIMMING
TUESDAY
12:00-1:00 — Adults
1:00-5:00 — Public
7:00-9:00 — Public

Oak Bay Beach Hotel
We Invite You to Try Our Seaside
TUDOR DINING LOUNGE
Overlooking the Spacious Gardens.

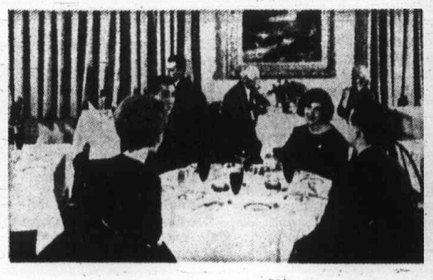

Phone 598-4556 for Reservations
1175 BEACH DRIVE

HAVE YOU SEEN THE WHITE KILLER WHALE?
Sealand at oak bay marina

ESQUIMALT SPORTS CENTRE
TONIGHT . . .
ICE SKATING
8:00 p.m.
TOMORROW . . .
ROLLER SKATING
8:00 p.m.

HURRY—ENDS WEDNESDAY!
WINNING is for those who live life to the limit!
PAUL NEWMAN
JOANNE WOODWARD
ROBERT WAGNER
Winning
WINNING...is for everybody!
A UNIVERSAL/NEWMAN-FOREMAN PICTURE
TECHNICOLOR/PANAVISION
Eves. 7 and 9
Closed Sundays
EVENINGS
Adults 1.50
Students 1.00
G. A. Members .75
Children .50
OAK BAY
2184 OAK BAY AVE.
598-2213
THURSDAY
"CARRY-ON CAMPING"

the Night Digger
A tale of the strange and perverse.
METROCOLOR Adult Entertainment
TWO BIG FEATURES!
FRANK SINATRA AND GEORGE KENNEDY
"DIRTY DINGUS MAGEE"
PANAVISION • METROCOLOR
Evenings
Digger at 6.45, 10:05
Magee at 8:30
Coronet
836 Yates St.
383-6414

DEEP-SEA
FISHING
— EVERY DAY —
WESTERN CANADA'S BEST FISHING VALUE
61' Flying Bridge Cruiser
MV LAKEWOOD
FREE Bait—Coffee
Special Rates for Sightseers
"Guaranteed Fun or Your Money Back"
OAK BAY MARINA
1327 BEACH DR.
598-3366

A remarkable film of a time... Any time!
Warning—Much Swearing and Coarse Language—B.C. Director
Adult Entertainment
A HAL WALLIS Production
RED SKY AT MORNING
ODEON 1
780 YATES STREET
383-0513
DOORS 6:30 P.M.
SHOWS 6:45, 9:00
LAST 2 DAYS

RESTRICTED
Warning
Completely concerned with sex. Many nude scenes—B.C. Director
"WITHOUT A STITCH"
IN COLOR
HAIDA
808 YATES STREET
382-4278
Doors 6:30 p.m.
Shows 6:50, 9:00

BIG WOMEN, BIG APPETITES!
2 FILMS YOU'LL NEVER FORGET!
"The Goddess" ISABEL SARLI
WOMAN & TEMPTATION
HOW MUCH LOVING DOES A NORMAL COUPLE NEED?
COLOR
RESTRICTED
Women At 2:40 - 5:30 - 8:15
Loving At 1:15 - 3:50 6:45 - 9:20
ODEON 2
780 YATES STREET
LAST 2 DAYS
Today Doors At 12:50
Last Complete Show 8:55

"ONE OF THE MOST ABSORBING FILM ENTERTAINMENTS OF THE YEAR!" —Archer Winsten, New York Post
"ONE OF THE MOST PROFOUND, IMPRESSIVE AND IMPORTANT FILMS I'VE SEEN." —Martha Deane WOR Radio
ADULT ENTERTAINMENT
ABC Pictures Corp. presents James Clavell's
the last valley
starring Michael Caine Omar Sharif
2 SHOWS NIGHTLY 7pm-9pm
FAX Cinema
QUADRA AT HILLSIDE - 382-3370
LAST 3 DAYS

famous players theatres
MOVIE GUIDE
'Outdoes 'GUNS OF NAVARONE' in excitement.'
ALISTAIR MacLEAN'S "WHEN EIGHT BELLS TOLL"
ANTHONY PERKINS — ROBERT MORLEY — JACK HAWKINS
— COLOR —
CAPITOL
805 YATES—384-6811
Doors 6:30 p.m.
Feature at 7:20, 9:20
Wed. at 1:25, 3:20, 5:20, 7:15, 9:15 p.m.

You are looking at the face of a Villain.
Richard Burton
TECHNICOLOR • PANAVISION
"Villain"
RESTRICTED
"Warning: Some Very Coarse Language." —B.C. Director
ROYAL
805 BROUGHTON—383-5711
Feat. at 1:05, 3:05, 5:05, 7:05, 9:15
Last Complete Show 8:55 p.m.

VICTORIA'S GREATEST SHOW VALUE!
Ali MacGraw • Ryan O'Neal
LOVE STORY
The Year's #1 Best Seller
Adult Entertainment
Warning: Frequent Swearing and Coarse Language—B.C. Director
Plus — One of the Screens All Time Comedy Hits
Jack Lemmon and Walter Matthau
The Odd Couple
COLOR
TILLICUM Drive-In
BURNSIDE AT TILLICUM—382-7531
Gates 8:30 p.m.
SHOW AT DUSK NIGHTLY

MORGAN HI and LOIS KERRY DRAKE ARCHIE

LIL ABNER JUDGE PARKER BLONDIE RIP KIRBY POGO MARY WORTH

M.V. Chesnut

Snip, Snip, Snip

The lovely Wisteria — which should really be spelled Wistaria, honoring Prof. Casper Wistar of the University of Pennsylvania — is an easy enough vine to grow.

Give it a reasonably well-drained site, with lots of old rotted manure and a bit of coarse sand mixed into the soil and it is almost certain to make rampant growth.

★ ★ ★

Getting the thing to bloom, however, is a pup from a different litter. I have seen vines which have been planted for more than ten years, with nary a sign of a flower, and the cause, more often than not, is a lack of pruning or incorrect pruning.

Many gardeners never prune at all, with the result that their vines become a tangled mass of flowerless shoots. Others prune only in the spring, which gives rise to a veritable forest of side shoots, all too soft and sappy to bloom.

If you examine your vine about the third week of July, you will see that from the main branches there will be quite a number of side shoots which have been formed this year. These are your potential flower carriers for next year.

These are the growths receiving the richest sap, but this is not enough. If you allow the present growing conditions to continue, these shoots will keep on extending themselves right through to the end of the season, when none of them will contain even the smallest amount of mature or "blooming" sap.

Nor will the dormant buds in the left axils be well enough stocked with reserve food to guarantee satisfactory performance next year.

★ ★ ★

The trick here is to put an end to this gross and uncontrolled growth and give these new side shoots, in the growing time that remains to them, an opportunity to mature their sap and to fill the dormant leaf buds with plenty of reserve nutrients.

To this end, the first job is to assess the vigor of the shoots before you start to prune. Roughly, you can classify all of this year's side shoots into very vigorous and those of medium vigor. The former must be pruned only lightly, as drastic pruning could throw them into secondary growth. Cut each of these rampant shoots back by about half its length.

The not-so-vigorous shoots should have about two-thirds of their length removed. In both cases, make your cut immediately above a leaf.

At the end of each main branch, there is a shoot of the current year's growth, similar in appearance to the side shoots but with an entirely different function.

This shoot is known as a "leader" and its business is to provide for the extension of the vine. This one is not pruned ordinarily until the space allotted on the wall or trellis has been occupied.

★ ★ ★

This summer pruning, ideally performed between July 21 and August 15, is only part of the job — an intermediate stage.

Early next March the vine should be gone over again, shortening still further the shoots you pruned this summer, cutting them back to within two buds or eyes from the base of the sideshoot. If this is done, your Wisteria should be a mass of lovely bloom chains next year.

Art Buchwald

Prayer for Tourists

LONDON — According to The Times of London, the Greek Orthodox Church has just issued a new prayer asking the Lord to protect the Greek people from tourists. The prayer, which is to be said by monks and nuns every morning and every evening, goes like this:

"Lord Jesus Christ, Son of God, have mercy on the cities, the islands, and the villages of our orthodox fatherland, as well as the holy monasteries, which are scourged by the worldly touristic wave.

★ ★ ★

"Grace us with a solution to this dramatic problem and protect our brethern who are sorely tried by the modernistic spirit of these contemporary western invaders."

Now it's only fair if the monks and nuns are beseeching the Lord with anti-tourist prayers, that the tourists get equal time. So I have written a prayer for tourists which they must recite when they get up in the morning and go to bed at night.

It goes like this:

"Heavenly Father, look down on us your humble, obedient tourist servants, who are doomed to travel this earth, taking photographs, mailing postcards, buying souvenirs and walking around in dripdry underwear.

★ ★ ★

"We beseech you, oh Lord, to see that our plane is not hijacked, our luggage is not lost and our overweight baggage goes unnoticed.

"Protect us from surly and unscrupulos taxi drivers, avaricious porters and unlicensed English-speaking guides.

"Give us this day divine guidance in the selection of our hotels, that we may find our reservations honored, our rooms made up, and hot water running from the faucets (if it is at all possible.)

"We pray that the telephones work, and that the operators speak our tongue, and that there is no mail waiting from our children which would force us to cancel the rest of our trip.

"Lead us, dear Lord, to good, inexpensive, restaurants where the food is superb, the waiters friendly, and the wine included in the price of the meal.

"Give us the wisdom to tip correctly in currencies we do not understand. Forgive us for undertipping out of ignorance and overtipping out of fear. Make the natives love us for what we are, and not for what we can contribute to their worldly goods.

★ ★ ★

"Grant us the strength to visit the museums, the cathedrals, the palaces and the castles listed as 'musts' in the guidebooks.

"And if perchance we skip an historic monument to take a nap after lunch, have mercy on us, for our flesh is weak."

(This part of the prayer is for husbands).

"Dear God, keep our wives from shopping sprees and protect them from 'bargains' they don't need or can't afford. Lead them not into temptation for they know not what hey do."

what they do."

(This part of the prayer is for wives.)

"Almighty Father, keep our husbands from looking at foreign women and comparing them to us.

★ ★ ★

"Save them from making fools of themselves in cafes and night clubs. Above all, please do not forgive them their trespasses for they know exactly what they do."

(Together) "And when our voyage is over, and we return to our loved ones, grant us the favor of finding someone who will look at our home movies and listen to our stories, so our lives as tourists will not have been in vain.

"This we ask You in the name of Conrad Hilton, Thomas Cook, and the American Express. Amen."

Fondas to Team

MARILYN BECK

Jane and **Peter Fonda** got together for a quiet San Francisco meeting, and politics or family problems were the furthest things from their minds. Purpose of the conference: Pete is going to direct Jane in a film which should roll early next year. She's got a lot of confidence in her kid brother's film-making talents.

★ ★ ★

Over at Columbia Studios, it looks as if they might never iron out all the details on The Last Detail, the hard-hitting naval yarn by **Darryl Ponicsan.** Ponicsan was a highly disgruntled-with-Navy, recently discharged sailor when he wrote the novel. A year ago he told me the screen adaptation was all ready to go and that he didn't expect much tampering with his original work. By last September, it was supposed to be **Warren Beatty, Jon Voight** and **Jack Nicholson** as the probable leads. Now, as the script goes through continued revisions, they're not concerning themselves much with casting. They're still bogged-down on story treatment. The major hangup apparently is how literally to translate the written word to spoken dialogue. I'm told Jack Nicholson is still interested in the film — if the characters can tell it as it is, in four-letter, sailor-like fashion. Which could result in a classification that's been hampering rather than helping box-office this past year.

Lloyd Haynes won't have much honeymoon time with **Sandra Berg,** the mother of two he married recently. With production commencing this week on Room 222, Lloyd will be tied pretty much to the 20th Century-Fox set. The newlyweds will have to content themselves with some weekend getaway jaunts in Lloyd's private plane. Which ain't all that bad.

★ ★ ★

Gail Kobe is one actress awfully grateful for newspaper coverage. Gail, one of the leads in NBC's Bright Promise soaper, tells me that a year ago a local paper shot an at-home layout of her at her Hollywood Hills home. When that same home was recently burglarized, Gail provided detectives with copies of the newspaper spread. She doesn't know if it will result in solving the case, but it has helped her with her insurance reports, serving as pictorial proof of her possessions.

★ ★ ★

Mary Tyler Moore's zipping around Hollywood these days in a snazzy new white Jaguar XKE. An I-love-you gift from husband **Grant Tinker.** Sure beats sending flowers.

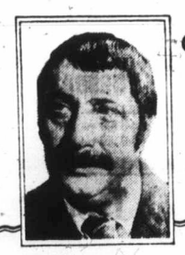

Sydney Harris

Anything Goes

We purists may protest at the perversions of language, but language goes its merry way, ignoring us. We put up sandbags against the rising river of vulgarisms and neologisms, but our efforts are generally as futile as those of King Canute commanding the tides.

★ ★ ★

Words change willy-nilly, regardless of sense, logic, or grammar. This is part of the "life-force" of a vital language, and while its guardians may try to prune the excesses, it is impossible to keep the hedges trim or prevent yesterday's weed from becoming today's flower.

"Media" is the perfect example right now of a word in transition. It is a popular word, meaning the avenues of general communication, such as newspapers, magazines, radio, television. It is a plural word, the singular being "medium."

★ ★ ★

But what has begun to happen is that "media" is now being treated as a singular noun, and "medias" is turning into the plural.

This strikes dismay in the heart of all Latinists and pedagogues, but sense and tradition will not prevail — "medias" is well on its way toward acceptance, if not legitimacy. And "medium' is on its way out as a designation of a single avenue of communication.

Nobody knows why these mutations occur, or what deep folk-feeling lies behind these nearly irresistible changes. We have already lost in English the "compound possessive," the "double genitive," and the "subjunctive preterit" — and much more is still to go.

When did English-speaking people stop saying "some one's else" and begin saying "some one else's"? I have known only one person in my life who said "some one's else," which is correct but sounds artificial and is totally dead beyond all hope of revival.

★ ★ ★

When did the passive form, "the house is being built," come into popular usage, as against the old "the house is building"? Grammarians may scream about this bastardized use of the present participle "being" with the past participle "built," but it is of no avail.

And, of course, the split infinite and the sentence ending with a preposition remain "sins" only in the eyes of the vestal virgins in the temple of language.

★ ★ ★

"It's me," "who did you see?", "than whom," "very pleased," "try and go," "the best of the two" — these are not even glimpsed as solecisms anymore, so familiar is their usage.

One tries, of course, to maintain a happy medium between the rigid primness of the grammarians and the shocking laxity of the uncaring laity — but no one doubts that the medias are the message, and the message is "anything goes."

386-2121

Circulation, 383-0725
Sports, 383-7000
TELEPHONES AFTER-HOURS
11:30 p.m. to 7 a.m.
Editorial, 383-4509
383-8309

BOX REPLIES
All replies to private box numbers available from 8:00 a.m. to 6:00 p.m. Monday to Friday inclusive.

OFFICE HOURS
Classified Counter, 8:00 a.m. to 6:00 p.m. Business Office, 9:00 a.m. to 5:30 p.m. Monday to Friday inclusive.

• • •

CLOSED SATURDAY

• • •

TELEPHONE HOURS
8:00 a.m. to 8:00 p.m. Monday to Saturday inclusive.

• • •

CLASSIFIED COPY DEADLINES
Regular classified advertisements may be placed at the counter, 8 a.m. to 5:00 p.m. on the day prior to publication, Monday to Friday inclusive. By telephone, 8:00 a.m. to 5:00 p.m. Monday to Saturday inclusive.
All classified semi-display copy must be in the possession of Victoria Press Ltd., 2631 Douglas Street, by 4:00 p.m. on the day prior to publication, with the exception of that copy for Sunday Colonist must be in by 4:00 p.m. Friday.

FULL COVERAGE CLASSIFIED RATES
AGATE TYPE ONLY
One day, 8c per word per day.
Three consecutive days, 7c per word per day.
Six consecutive days, 6c per word per day.
Agate headings and white spaces can be charged at the word rate (5 words per line).
Minimum advertisement 10 words and $1.00.
Each initial, sign, group of figures and abbreviation counts as one word.
All ads requiring a style other than that mentioned above will be charged by the measured agate line (14 agate lines equal 1 inch).
One day, 38c per line, $5.32 inch.
Three consecutive days, 33c per line, $4.62 inch.
Six consecutive days, 28c per line, $3.92 inch.
National rate, 43c line per day.
Ten per cent surcharge if more than one size type is used.
Birth Notices, $2.00 per insertion.
In Memoriam notices, Cards of Thanks, Death and Funeral Notices, not exceeding 12 lines, $3.25 first insertion and $2.40 subsequent insertions. Each additional line, 33c daily.
Births, Deaths, In Memoriam Notices, Cards of Thanks not accepted by telephone.

SUBSCRIPTION RATES
Wherever carrier service is maintained, $3.00 per month.
By mail: Canada, $3.50 per month, $10.00 per three months, $39.00 per year. United States, $4.00 per month. Sunday only: Canada, 25c per copy, $13.00 per year. United States, 30c per copy, $15.60 per year. Commonwealth and foreign rates upon request.
Mail subscriptions are payable in advance.
Authorized as second-class mail, Post Office Department, Ottawa.
Member Audit Bureau of Circulations.

TERMS OF PUBLICATIONS
The Victoria Press Ltd. shall not be liable for non-insertion of any advertisement beyond the amount paid for such advertisement.
In the event of an error occurring the liability of Victoria Press Ltd. shall not exceed the charge for the space actually occupied by the item in question.
All claims on error in publication shall be made within 12 hours thereafter and if not made shall not be considered. No claim will be allowed for more than one incorrect insertion nor for errors not affecting the value of the advertisement.
All estimates of cost are approximate. Advertisers will be charged with space actually used.
All advertising copy will be subject to the approval of the Victoria Press Ltd., who reserve the right in its sole discretion to classify, reject or insert copy furnished.
Advertisements must comply with the British Columbia Human Rights Act which prohibits any advertising that discriminates against any person because of his race, religion, sex, color, nationality, ancestry or place of origin, or because his age is between 44 and 65 years, unless the condition is justified by a bona fide requirement for the work involved.
While every endeavor will be made to forward replies to box numbers to the advertiser as soon as possible, we accept no liability in respect of loss or damage alleged to arise through either failure or delay in forwarding such replies, however caused, whether by negligence or otherwise.

CIRCULATION REPRESENTATIVES
Duncan, Chemainus, P. J. Rogers 746-6181
Lake Cowichan, P. Edwards 749-6771
Pt. Alberni, Mrs. A. Nilson 723-8312
Nanaimo, R. Lakey SK 3-2766

United States Representatives
MATHEWS, SHANNO AND CULLEN, INC.
New York, Boston, Chicago, Detroit, Philadelphia, Pittsburgh, Cleveland, Syracuse, Charlotte, Atlanta, Cincinnati.

DUNCAN BUREAU
262 Station Street (Hamilton Electric Building). Office and telephone hours, 1 p.m. to 5 p.m. Monday to Friday, inclusive.
PHONE DUNCAN 746-6181

CLASSIFIED SERVICE FOR DUNCAN COWICHAN VALLEY CHEMAINUS RESIDENTS
Classified Ads phoned in to our Duncan office before 3:30 p.m. will appear in the following day's papers.
746-6181

PHONE DIRECT 386-2121 TO PLACE YOUR CLASSIFIED AD

1
BRYANT — S. Bryan, Victoria, Jubilee 1971, a lbs. 13 Christoph J. H. A Staff.
EASSIE — W. M. E the Roy Saturday daughter sister for
KIRK — Thomas Street, Royal Ju 4th, 1971 Anne, we
MABEE — Robert I. Ave., a Hospital daughter, sister for
5 DEAT
BLOWER — B.C. on Alfred B born in and a r the past dence, 38 He le a daughter at hom Blower, mother-in halgh, and nep a vetera War and adian Co Service pel of St. Veterans' Rd., on T at 2:00 p.m officiating. Oak Burial by the San ers grateful
BULLIVAN Royal Ju 10, 1971, born Oct Victoria the last Lantzville loving w Laurence parents, Bullivant brothers, Wash., grove. H Branch Legion 115, Int Operating Memorial Wed., Jul Belmont corner of Pembroke please.

CL
VITAL STA
1 Births
5 Deaths
8 Cards o
9 In Mem
10 Funeral
NOTICES
11 Monum
14 Announ
15 Coming
16 Caterin Recepti
17 Restaur
18 Places
20 Lost a
EMPLOYM
21 Male H
25 Male o
26 Female
27 Teacher
29 Situatio
30 Situatio
31 Situatio or Fem
BUSINESS DIRECTOR
36 Busines tory
PERSONAL
32 Trade
33 Bands, Orchest
38 Travel
39 Persona
40 Busines
42 Educati
43 Dancing
71 Music
MERCHAN
60 Fuel
63 Timber
65 Buildin
70 Musical
77 Motorcy
78 Bicycles
80 Boats a
83 Aeronau
92 Sporting
93 Stoves
96 Camera Photo
97 Furnitu
98 TV, Ste and Ser
99 Groceri
100 Miscella
103 Miscella
109 Miscella
112 Wanted
115 Swaps
117 Antique
119 Florists
120 Garden
125 Pets a
127 Chicks, Eggs, S
128 Livesto
130 Heavy
135 Farm
AUTOMOT
150 Cars for
151 Foreign Cars
152 New C
154 Trucks
156 U-Drive
158 Tires
160 Parts, A
162 Auto R and Tow
164 Auto Bo
166 Cars and
168 Camper
169 Mobile
ACCOMMO
175 Hotels
178 Summer
181 Tourist
185 Convale
RENTALS
190 Room
191 Room a
193 Rooms
174 Rooms
197 Househ
199 Househ
200 Apartm Unfurni
201 Apartm
202 Apartm
203 Apartm
206 Duplexe
207 Duplexe
210 Houses
211 Houses
212 Houses
212 Houses
215 Halls, and O
FINANCIAL
155 Automo Insuranc
230 Persona
233 Mortgag
234 Mortgag
235 Wanted
REAL ESTA
240 Busines
241 Busines
244 Revenue
245 Revenue
247 Commer Propert
250 Houses
253 Country
256 Waterfro
258 Condomi
263 Garages Wanted
266 Houses
268 Listings
270 Exchang
271 Lots for
273 Property
274 Property
280 Acreage
285 Up-Island
290 Farms
293 Gulf Isl
295 Listings

OF
Full, compl in any adve Victoria Pr and belong Ltd.; prov copyright THAT PAR advertiseme trations, b similar com are, suppli Ltd. by the of engravin etc., and advertiseme belongs to th

Classified—Victo

, Snip

rampant shoots back by about
ts length.
e not-so-vigorous shoots should
about two-thirds of their length
ved. In both cases, make your cut
diately above a leaf.
the end of each main branch,
is a shoot of the current year's
h, similar in appearance to the
shoots but with an entirely
ent function.
is shoot is known as a "leader"
ts business is to provide for the
sion of the vine. This one is not
d ordinarily until the space
ed on the wall or trellis has been
ied.

★ ★ ★

is summer pruning, ideally per-
ed between July 21 and August 15,
nly part of the job — an
nediate stage.
rly next March the vine should be
over again, shortening still further
hoots you pruned this summer,
g them back to within two buds or
from the base of the sideshoot. If
done, your Wisteria should be a
of lovely bloom chains next year.

Tourists

from shopping sprees and protect them from 'bargains' they don't need or can't afford. Lead them not into temptation for they know not what hey do."
what they do."

(This part of the prayer is for wives.)

"Almighty Father, keep our husbands from looking at foreign women and comparing them to us.

★ ★ ★

"Save them from making fools of themselves in cafes and night clubs. Above all, please do not forgive them their trespasses for they know exactly what they do."

(Together) "And when our voyage is over, and we return to our loved ones, grant us the favor of finding someone who will look at our home movies and listen to our stories, so our lives as tourists will not have been in vain.

"This we ask You in the name of Conrad Hilton, Thomas Cook, and the American Express. Amen."

MARILYN BECK

ampering rather than helping box-
ave much honeymoon time with
of two he married recently. With
s week on Room 222, Lloyd will be
h Century-Fox set. The newlyweds
elves with some weekend getaway
ane. Which ain't all that bad.

★ ★

ss awfully grateful for newspaper
leads in NBC's Bright Promise
ar ago a local paper shot an at-
Hollywood Hills home. When that
tly burglarized, Gail provided
he newspaper spread. She doesn't
ing the case, but it has helped her
, serving as pictorial proof of her

★ ★

ping around Hollywood these days
uar XKE. An I-love-you gift from
beats sending flowers.

Goes

"being" with the past participle "built," but it is of no avail.

And, of course, the split infinite and the sentence ending with a preposition remain "sins" only in the eyes of the vestal virgins in the temple of language.

★ ★ ★

"It's me," "who did you see?", "than whom," "very pleased," "try and go," "the best of the two" — these are not even glimpsed as solecisms anymore, so familiar is their usage.

One tries, of course, to maintain a happy medium between the rigid primness of the grammarians and the shocking laxity of the uncaring laity — but no one doubts that the medias are the message, and the message is "anything goes."

386-2121

CLASSIFIED ADVERTISING

Vancouver Island's Largest Shopping Centre in Print

386-2121

Circulation, 383-0725
Sports, 383-7000
TELEPHONES
AFTER-HOURS
11:30 p.m. to 7 a.m.
Editorial, 383-4509
383-8309

BOX REPLIES

All replies to private box numbers available from 8:00 a.m. to 6:00 p.m. Monday to Friday inclusive.

OFFICE HOURS

Classified Counter, 8:00 a.m. to 6:00 p.m. Business Office, 9:00 a.m. to 5:30 p.m. Monday to Friday inclusive.

• • •

CLOSED SATURDAY

• • •

TELEPHONE HOURS

8:00 a.m. to 8:00 p.m. Monday to Saturday inclusive.

• • •

CLASSIFIED COPY DEADLINES

Regular classified advertisements may be placed at the counter, 8 a.m. to 5:00 p.m. on the day prior to publication, Monday to Friday inclusive. By telephone, 8:00 a.m. to 5:00 p.m. Monday to Saturday inclusive.

All classified semi-display copy must be in the possession of Victoria Press Ltd., 2631 Douglas Street, by 4:00 p.m. on the day prior to publication, with the exception of that copy for Sunday Colonist must be in by 4:00 p.m. Friday.

FULL COVERAGE CLASSIFIED RATES
AGATE TYPE ONLY

One day, 8c per word per day.
Three consecutive days, 7c per word per day.
Six consecutive days, 6c per word per day.
Agate headings and white spaces can be charged at the word rate (5 words per line).
Minimum advertisement 10 words and $1.00.
Each initial, sign, group of figures and abbreviation counts as one word.

All ads requiring a style other than that mentioned above will be charged by the measured agate line (14 agate lines equal 1 inch).
One day, 38c per line, $5.32 inch.
Three consecutive days, 33c per line, $4.62 inch.
Six consecutive days, 28c per line, $3.92 inch.
National rate, 43c line per day.
Ten per cent surcharge if more than one size type is used.

Birth Notices, $2.00 per insertion.
In Memoriam notices, Cards of Thanks, Death and Funeral Notices, not exceeding 12 lines, $3.25 first insertion and $2.40 subsequent insertions. Each additional line, 33c daily.

Births, Deaths, In Memoriam Notices, Cards of Thanks not accepted by telephone.

SUBSCRIPTION RATES

Wherever carrier service is maintained, $3.00 per month.
By mail: Canada, $3.50 per month, $10.00 per three months, $39.00 per year. United States, $4.00 per month. Sunday only: Canada, 25c per copy, $13.00 per year. United States, 30c per copy, $15.60 per year. Commonwealth and foreign rates upon request.
Mail subscriptions are payable in advance.
Authorized as second-class mail, Post Office Department, Ottawa.
Member Audit Bureau of Circulations.

TERMS OF PUBLICATIONS

The Victoria Press Ltd. shall not be liable for non-insertion of any advertisement beyond the amount paid for such advertisement.

In the event of an error occurring the liability of Victoria Press Ltd. shall not exceed the charge for the space actually occupied by the item in question.

All claims on error in publication shall be made within 12 hours thereafter and if not made shall not be considered. No claim will be allowed for more than one incorrect insertion nor for errors not affecting the value of the advertisement.

All estimates of cost are approximate. Advertisers will be charged with space actually used.

All advertising copy will be subject to the approval of the Victoria Press Ltd., who reserve the right in its sole discretion to classify, reject or insert copy furnished.

Advertisements must comply with the British Columbia Human Rights Act which prohibits any advertising that discriminates against any person because of his race, religion, sex, color, nationality, ancestry or place of origin, or because his age is between 44 and 65 years, unless the condition is justified by a bona fide requirement for the work involved.

While every endeavor will be made to forward replies to box numbers to the advertiser as soon as possible, we accept no liability in respect of loss or damage alleged to arise through either failure or delay in forwarding such replies, however caused, whether by negligence or otherwise.

CIRCULATION REPRESENTATIVES

Duncan, Chemainus, P. J. Rogers 746-6181
Lake Cowichan, P. Edwards 749-6771
Pt. Alberni, Mrs. A. Nilson 723-8312
Nanaimo, R. Lakey SK 3-2766

United States Representatives
MATHEWS, SHANNO AND CULLEN, INC.
New York, Boston, Chicago, Detroit, Philadelphia, Pittsburgh, Cleveland, Syracuse, Charlotte, Atlanta, Cincinnati.

DUNCAN BUREAU
262 Station Street (Hamilton Electric Building). Office and telephone hours, 1 p.m. to 5 p.m. Monday to Friday, inclusive.
PHONE DUNCAN 746-6181

CLASSIFIED SERVICE FOR DUNCAN COWICHAN VALLEY CHEMAINUS RESIDENTS
Classified Ads phoned in to our Duncan office before 3:30 p.m. will appear in the following day's papers.
746-6181

PHONE DIRECT
386-2121
TO PLACE YOUR CLASSIFIED AD

1 BIRTHS

BRYANT — Born to Mr. and Mrs. S. Bryant, 3072 Carroll Street, Victoria, B.C., at the Royal Jubilee Hospital on July 4th, 1971, a daughter, Lisa Marie, 6 lbs. 13 ozs., a sister for Christopher. Many thanks to Dr. J. H. Morrison and Maternity Staff.

EASSIE — Born to Mr. and Mrs. W. M. Eassie, 2858 5th Street, at the Royal Jubilee Hospital on Saturday, July 10th, 1971, a daughter, Heather Lorraine, a sister for Jennifer. (Insured.)

KIRK — Born to Mr. and Mrs. Thomas H. Kirk, 1145 Bay Street, Victoria, B.C., at the Royal Jubilee Hospital on July 6th, 1971, a daughter, Christine Anne, weighed 8 pounds.

MABEE — Born to Mr. and Mrs. Robert I. Mabee, 1701 Christmas Ave., at the Royal Jubilee Hospital on July 8th, 1971, a daughter, Kathryn Christina, a sister for Cindy.

5 DEATHS, FUNERALS

BLOWER — Suddenly in Victoria, B.C. on July 9, 1971, Mr. George Alfred Blower, aged 64 years; born in Nottingham, England, and a resident of Victoria for the past 25 years, late residence, 383 King George Terrace. He leaves his wife, Mary; daughters, Nancy and Louise, at home; mother, Mrs. A. Blower, Onion Lake, Sask.; mother-in-law, Mrs. A. Greenhalgh, Victoria, B.C.; nieces and nephews. Mr. Blower was a veteran of the Second World War and a member of the Canadian Corps of Commissionaires. Service will be held in the Chapel of St. Michael and St. Luke, Veterans' Hospital, 2355 Richmond Rd., on Thursday, July 15, 1971, at 2:00 p.m., Padre J. A. Roberts officiating. Interment in the Royal Oak Burial Park. Arrangements by the Sands Mortuary Ltd. Flowers gratefully declined.

BULLIVANT — Phil Beegrave, at Royal Jubilee Hospital, on July 10, 1971, after a lengthy illness, born October 22, 1927, raised in Victoria and resident again for the last 3 years, formerly of Lantzville. He is survived by his loving wife, Ella Mae and son, Laurence Grant at home. His parents, Mr. and Mrs. Jack Bullivant of Vancouver; 2 brothers, Robert, of Edmonds, Wash., and Stanley, of Aldergrove. He was past president of Branch 257, Royal Canadian Legion and member of Local 115, International Union of Operating Engineers.
Memorial services will be held Wed., July 14, at 7:30 p.m., Belmont Avenue United Church, corner of Belmont Avenue and Pembroke Street. No flowers please.

CLASSIFICATION INDEX

VITAL STATISTICS
1 Births
5 Deaths and Funerals
8 Cards of Thanks
9 In Memoriam
10 Funeral Directors
NOTICES
11 Monumental
14 Announcements
15 Coming Events and Meetings
16 Catering, Banquet and Reception Rooms
17 Restaurants
18 Places to Visit
20 Lost and Found
EMPLOYMENT
21 Male Help Wanted
25 Male or Female Help Wanted
26 Female Help Wanted
27 Teachers Wanted
29 Situations Wanted Male
30 Situations Wanted Female
31 Situations Wanted Male or Female
BUSINESS SERVICES AND DIRECTORY
36 Business Services and Directory
PERSONAL SERVICES
32 Trade Schools
33 Bands, Musicians and Orchestras
38 Travel
39 Personals
40 Business Personals
42 Education
43 Dancing
71 Music Teachers
MERCHANDISING
60 Fuel
63 Timber
65 Building Supplies
70 Musical Instruments
77 Motorcycles
78 Bicycles
80 Boats and Marine
83 Aeronautical
92 Sporting Goods
93 Stoves and Furnaces
96 Cameras, Supplies and Photo Finishing
97 Furniture
98 TV, Stereo, Radio Sales and Service
99 Groceries, Meat and Produce
100 Miscellaneous for Sale
103 Miscellaneous Wanted
109 Miscellaneous to Rent
112 Wanted to Rent, Miscellaneous
115 Swaps
117 Antiques
119 Florists
120 Garden Supplies
125 Pets and Supplies
127 Chicks, Poultry, Hatching Eggs, Supplies
128 Livestock and Supplies
130 Heavy Equipment, Machinery
135 Farm Implements
AUTOMOTIVE
150 Cars for Sale
151 Foreign Import and Sports Cars
152 New Car Directory
154 Trucks and Buses
156 U-Drives and Auto Washing
158 Tires
160 Parts, Accessories
162 Auto Repairs, Service and Towing
164 Auto Body Work and Painting
166 Cars and Trucks Wanted
168 Campers and Trailers
169 Mobile Homes and Parks
ACCOMMODATION
175 Hotels
178 Summer Resorts
181 Tourist Accommodation
185 Convalescent and Rest Homes
RENTALS
190 Room and Board
191 Room and Board Wanted
193 Rooms to Rent
174 Rooms Wanted
197 Housekeeping Rooms to Rent
199 Housekeeping Rooms Wanted
200 Apartments to Rent, Unfurnished
201 Apartments to Rent, Furnished
202 Apartment Furniture to Rent
203 Apartments Wanted
206 Duplexes to Rent
207 Duplexes Wanted to Rent
210 Houses to Rent, Unfurnished
211 Houses to Rent, Furnished
212 Houses Wanted to Rent
212 Houses Wanted to Rent
215 Halls, Warehouses, Stores and Offices to Rent
FINANCIAL
155 Automobile Financing and Insurance
230 Personal Loans and Insurance
233 Mortgage Loans and Insurance
234 Mortgages for Sale
235 Wanted to Borrow
REAL ESTATE
240 Business Opportunities
241 Business Opportunities Wanted
244 Revenue Property
245 Revenue Properties Wanted
247 Commercial or Industrial Properties
250 Houses for Sale
253 Country Homes and Properties
256 Waterfront Properties
258 Condominiums and Townhouses
263 Garages for Sale, Rent, Wanted
266 Houses Wanted to Buy
268 Listings Wanted
270 Exchange Real Estate
271 Lots for Sale
273 Property for Sale
274 Property Wanted
280 Acreage for Sale and Wanted
285 Up-Island Properties
290 Farms for Sale and Wanted
293 Gulf Islands Properties
295 Listings Cancelled

NOTICE OF COPYRIGHT

Full, complete and sole copyright in any advertisement produced by Victoria Press Ltd is vested in, and belongs to, Victoria Press Ltd.; provided, however, that copyright IN THAT PART AND THAT PART ONLY of any such advertisement consisting of illustrations, borders, signatures or similar components which is, or are, supplied to Victoria Press Ltd. by the advertiser in the form of engravings, matrices, casts, etc, and incorporated in said advertisement shall remain in and belongs to the advertiser.

5 DEATHS, FUNERALS

BURROWS — On July 9, 1971 in Victoria, Mrs. Vernal Rosalia Burrows, aged 50 years, of 2016 Esplanade, Oak Bay, born in Nanaimo, and a resident here for over 40 years. She leaves her husband, Bill; 1 daughter, Mrs. J. (Donna) Grinyer of Victoria; 1 grandson; her parents, Mr. and Mrs. Fred Willey of Shawnigan Lake; also 2 sisters, Mrs. Adele Irvine of Arcadia, California, and Mrs. Leola Murrell of Victoria.
Private funeral service at McCall Bros. FAMILY CHAPEL, Main Office Bldg. on Tuesday, July 13, with the Venerable Archdeacon A. E. Hendy officiating, followed by cremation. (Flowers gratefully declined. If desired friends may make contributions to the Cancer Fund, P.O. Box 202, Victoria, B.C.)

DAKIN — Lee M., of Victoria, B.C., at home, on July 11, 1971. Survived by her husband, Douglas H.; one son, Kerry, at home; 3 brothers, Edward (Vancouver), John (Edmonton), and Leonard Hole (Victoria); nephews and nieces.
Memorial service will be held Wednesday, July 14, at 2:30 p.m., in the Chapel of Metropolitan United Church, Pandora at Quadra, Victoria, Rev. Dr. F. E. H. James officiating. Cremation. Flowers gratefully declined. Donations may be made to the B.C. Heart Foundation. Arrangements through the Memorial Society of B.C., and First Memorial Services Ltd.

GEMMILL — Accidentally, on July 9, 1971, at Thompson, Manitoba, Robert Neill Gemmill, beloved husband of Rose Gemmill, aged 27 years; born in Pembroke Dock, South Wales. Mr. Gemmill had been employed at Bamberton and at that time resided with his aunt and uncle, Mr. and Mrs. W. Innis in Duncan, B.C. He moved to Thompson, Man. three years ago and was employed in the nickel mines till the time of his death. Mr. Gemmill is survived by his wife, Rose (nee Padien); a daughter, Cherrie Lynn; his parents, Mr. and Mrs. Neill Gemmill of Winnipeg, Man.; two brothers and three sisters in Eastern Canada; his grandfather, Mr. Gemmill of Orangeville, Ontario; grandmother, Mrs. Martha Nash of Wales; several aunts and uncles in Wales.
Funeral services will be held on Thursday, July 15, at 1:30 p.m., in Hirst Funeral Chapel, Rev. Father Macintosh, OMI, officiating. Hirst Funeral Chapel in care of arrangements.

GRANT — At the residence on July 8, 1971, Dr. Gordon F. Grant, aged 69 years, of 1616 Ash Rd., born in New Westminster, and a resident here since 1940. He is survived by his loving wife, Ella; one son, Gordon and 2 grandchildren, Gordon and Gina. He also leaves one sister, Mrs. P. D. (Rita) Gill of Victoria. He was a Past Master of Malahat Lodge AF&AM No. 107, B.C.R., Past President of Victoria Shrine Club, a Past Potentate, Gizeh Temple Shrine, Past Grand Master of DeMolay of Canada and Executive Officer for B.C. of the DeMolay, also Past President of K 40.
Funeral service in McCall Bros. Chapel, Johnson and Vancouver Sts., on Wednesday, July 14, at 3:30 p.m., with the Rev. G. H. Harrington officiating, followed by cremation (Masonic Auspices). Flowers gratefully declined. Friends, if desired, may contribute to the Canadian DeMolay Trust Fund, 204-551 6th St., New Westminster). Nobles in attendance are requested to carry Fez.

HADLEIGH — At the Vancouver General Hospital, on July 8, 1971, Mrs. Roena Anne Hadleigh, of 3965 Holland Ave., Victoria; born in Victoria February 21, 1918 and a resident here all her life. She is survived by one son, Ronald W. Rogers and daughter-in-law Betty Lou; 2 grandchildren; a daughter, Roslin of Toronto; a sister, Mrs. Barbara Wilcox, and a brother, Victor Willerton, both of Victoria. Predeceased by her husband, James, February 1951.
Funeral service at McCall Bros. FLORAL CHAPEL, Johnson and Vancouver Sts. on Tuesday, July 13 at 3:30 p.m., with the Rev. Dr. Emma Smiley officiating, followed by cremation.

LLOYD — At the Royal Jubilee Hospital on July 10, 1971, Annie Harriet Lloyd, in her 96th year, of 1175 St. Patrick Street; born in London, England, and a resident of Victoria since 1957. She is survived by 2 sons, Stanley of Victoria, William in England: 2 daughters, Mrs. A. Goozee and Mrs. D. G. Scott in England; 2 brothers, Mr. A. Grist and Sidney Grist of Victoria; a sister in England; 4 grandchildren; 3 great-grandchildren.
Funeral services will be held on Wednesday, July 14, at 1:30 p.m. in the Thomson and Irving Funeral Chapel, Rev. Canon J. Rogers officiating, followed by cremation. Flowers gratefully declined.

MASON — On July 10, 1971, in Victoria, Mr. Robert Mason of 3022 Harriet Rd., aged 74 years, a resident here since 1912, formerly associated with the Victoria Daily Times for 54 years. He leaves his loving wife, Isabel; son, John and daughter-in-law, Esther of Victoria; grandson, Robert and granddaughter, Sandra; his sister, Mrs. Alice Rivers and his brother, William of Victoria.
Funeral services in McCall Bros. Chapel, Johnson and Vancouver Sts., on Wed., July 14, at 10:15 a.m., with the Rev. Canon R. Willis officiating. Followed by cremation. (Flowers gratefully declined. Friends, if desired, may contribute to the Heart Fund, 620 View St.)

MORDEN — Suddenly in Victoria, on Tuesday, July 6, 1971, Mrs. Janet Peattie Morden, of 5199 Cordova Bay Road. Mrs. Morden was born in 1882 in Edinburgh, Scotland where she was a school teacher, coming to Canada with her Canadian soldier husband in 1919 and settling in the Bulkley Valley, moving to Victoria in 1936. Predeceased by her husband, Frank, in 1968. They were both longtime members of the Canadian Legion and the Cordova Bay United Church. She is survived by a sister in Scotland and a brother in England; as well as numerous nieces and nephews overseas; a niece, Mrs. Margaret Davis of Victoria, and 3 nephews in Alberta.
The funeral service was held on Monday, July 12, 1971, at 1:30 p.m., from CHAPLIN'S FUNERAL CHAPEL, with the Rev. F. G. Patterson officiating, followed by cremation.

NEILSON—In Victoria on July 10, Mrs. Jane Neilson, aged 84 years, late of 3035 Cook St., and a resident of this city since 1941. A member of Britannia Branch No. 7, Old Age Pension Group. She is survived by 2 sons, John and William, Victoria; 2 daughters, Mrs. C. Mitchell, Victoria, and Mrs. K. Banks, Kamloops, B.C.; 16 grandchildren, also several great-grandchildren, nieces and nephews.
Funeral service will be held on Wednesday, July 14, at 2 p.m., in CHAPLIN'S FUNERAL CHAPEL with Padre J. A. Roberts officiating. Interment in Royal Oak Burial Park. Flowers gratefully declined. Donations may be made to Canadian Diabetic Association, 3943 D, Quadra St.

WILSON — In Victoria, July 11, Mrs. Gertrude Wilson, aged 84 years, late of 3155 Carroll Street, a resident of the city since 1941. Member of St. Saviour's Anglican Church, active in the choir and Women's Auxiliary. Also member of Esquimalt Order of Eastern Star Lodge No. 41. Predeceased by her husband, John R. Wilson, in June, 1955. She is survived by son, George Sutherland Wilson, Victoria; 2 daughters, Mrs. S. C. (Jean) Randall, Victoria, and Mrs. C. J. (Betty) Randall, Kirkland, Wash., U.S.A.; 6 grandchildren.
Funeral service will be held Wednesday, July 14, at 10:30 a.m., in CHAPLIN'S FUNERAL CHAPEL, with Padre D. Kendell officiating. Interment Royal Oak Burial Park.

5 DEATHS, FUNERALS

YOUNG — Weston E. of East Sooke, formerly of Victoria, B.C. Peacefully, at Royal Jubilee Hospital, on July 11, 1971, in his 69th year. Survived by his wife, Dorothy; one sister, Mrs. V. Edgelow (Victoria); nephews and nieces.
Private cremation. Flowers gratefully declined. Arrangements through the Memorial Society of B.C. and First Memorial Services Ltd.

9 IN MEMORIAM

SANDWITH — In loving memory of Mrs. Jane Sandwith, who passed away on July 13, 1970.
—Ever remembered and sadly missed by Thomas and family.

10 FUNERAL DIRECTORS

WE CARE
Four Chapels Dedicated to Service.

SANDS MORTUARY LTD.
'Memorial Chapel of Chimes'
1803 Quadra, Victoria, B.C.
388-5155 - 388-5156 - 383-7511

SANDS
"CHAPEL OF ROSES"
9838 Fourth St., Sidney, B.C.
656-2932

WESTWOOD
"CHAPEL OF FLOWERS"
(SANDS)
No. 1, Newcastle Ave.,
Nanaimo, B.C. - 753-2032

SANDS
"CHAPEL OF HEATHER"
317 Goldstream Ave.,
Colwood, B.C. - 478-3821

Independent, Family Owned and Controlled. Sands since 1912.

McCALL BROS.
Funeral Chapels
1400 Vancouver Street
385-4465 — 385-4466 — 385-4467
The Wishes of All Concerned Fulfilled With Good Taste

TUESDAY
BURROWS, Mrs. Vernal R.
PRIVATE SERVICE—FAMILY CHAPEL.
CHISHOLM, Mr. Alexander A.
1:15 p.m.—FLORAL CHAPEL.
HADLEIGH, Mrs. Roena A.
3:30 p.m.—FLORAL CHAPEL.

WEDNESDAY
GRANT, Dr. Gordon
3:30 p.m.—FLORAL CHAPEL.

THOMSON & IRVING
Funeral Chapel
Est. 1906 — Formerly of Winnipeg
A Dignified and Understanding Service at Moderate Cost
PRE-NEED AT NEED
SHIPMENTS
1625 Quadra St. Phone 384-2612

HAYWARD'S CHAPEL
Ready to carry out the family's wishes, quietly, sympathetically, with efficiency and dignity.
386-3505
734 Broughton St.
A. W. FRANCIS, OWNER-MGR.

CHAPLIN'S FUNERAL CHAPEL
Kindness — Courtesy — Service
1155 Fort 384-5512

FIRST MEMORIAL SERVICE
Undertakers for the Memorial Society of B.C. — 384-7041

11 MONUMENTAL

STEWART MONUMENTAL Works Ltd.
ESTABLISHED 1896
Memorial of Distinction
Marble fireplace and tabletops
1403 May St. 384-3452

MORTIMER'S MONUMENTS
ESTABLISHED 1877
"The Finest in Craftsmanship"
633 DAVID ST. 383-6421

14 ANNOUNCEMENTS

THE WINNERS OF THE ROYAL Canadian Legion Pro Patria Branch 31 picnic are: Tim Clark, 5498; J. Renyk, 5456; E. Maloney, 5848; J. Armitage, 893; H. Tschritter, 1425; V. Barry, 2122; Pauline Boyd, 3718; E. Smith, 4303.

15 COMING EVENTS AND MEETINGS

BASEBALL BINGO
Tuesday, 7:30 p.m.
Victoria Curling Club
1952 Quadra
Centennial Silver Dollars and Medallions
20 Good Neighbor Games
Paying $25 or More
5 Cards for $2
Door Prizes
Extra Games 25c per Card
No Game Under $100
20th Game $200
10 Door Prizes Plus
A Handful of Quarters

PARISH BINGO
Parish Hall, Langford
798 GOLDSTREAM AVE.
TUESDAY — 8 P.M.
15 GAMES
Free Admission 5c card
Minimum Prize $25
7th Game — $50
One Final Game
FULL Card
$100 Prize

LADIES IN WRCNS DURING Second World War, your last chance to participate in reunion August 27 to 29 at UVic. Forward eighteen dollars registration fee payable to 1971 Wren Reunion, mail to P.O. Box 481, Victoria. Hurry!

NOTICE
General Meeting of Victoria West Community Development Assoc. will be held Tues., July 13th, 7:30 p.m. at 519 Craigflower.

CHEAP TRIP
Dog races, Portland. $23 includes hotel. July 17. 384-6479.

BINGO EVERY THURSDAY AT St. Joseph's Parish Hall. Watch advertisement.

FARMERS MARKET, WEDNESdays, 12-7:30 p.m. George Pearkes Arena.

16 CATERING, BANQUET and RECEPTION ROOMS

WEDDING, BANQUET, MEETING Taj Mahal, 1318 Broad. 383-5525

20 LOST and FOUND

LOST: LEOTARD SET ON RIDE from Douglas to Foul Bay in white Volkswagen bus. Phone 592-7042.

LOST: BROWN AND WHITE pinto pony. Sore right hind leg. Reward. 479-4316.

LOST YOUR PET? — HOMES wanted, found. SPCA. 383-0514.

HAVE YOU LOST YOUR CAT? Homes wanted. CPL. 598-5731.

LOST: GOLD CHAIN BRACELET, downtown, reward. 652-2936.

21 MALE HELP WANTED

ADVERTISEMENTS IN THIS CLASSIFICATION MUST COMPLY WITH THE BRITISH COLUMBIA HUMAN RIGHTS ACT SEE COLUMN 1

UTAH CONSTRUCTION & MINING CO.
ISLAND COPPER MINE
INSTRUMENT TECHNICIANS
Applications are now being accepted for qualified instrument technicians who are required for concentrator maintenance at our new Island Copper Mine at Port Hardy. Applicants must have previous experience in electronic pneumatic instrumentation. A background involving logic circuitry would be advantageous. Union hourly rates will apply. Full community facilities are available at Port Hardy, including new housing.
Applicants should apply in writing to:
PERSONNEL MANAGER
UTAH CONSTRUCTION & MINING CO.
ISLAND COPPER MINE
P.O. Box 370
Port Hardy, B.C.

REAL ESTATE WITH HOMEFINDERS
We will sponsor six high calibre men to be trained as Realtors. Experience in selling not necessary, but must have the following qualifications.
—Presentable appearance
—Happy personality
—A desire to be successful
We will guide you through a training program designed to put you in the top money bracket. Let me tell you about our terrific plans for 1971 and how these can include you. Call:
JACK WALDRON
388-4401
Shirley Philips' Homefinders Ltd.

UTAH CONSTRUCTION AND MINING CO.
Island Copper Mine
Applications are now being accepted for qualified mill operating and maintenance personnel for our Island Copper Mine at Port Hardy.
Required are experienced mill men and helpers and experienced mechanical tradesmen, welders and mechanical helpers.
Applicants should apply in writing to:
PERSONNEL MANAGER,
UTAH CONSTRUCTION & MINING CO.
ISLAND COPPER MINE,
P.O. Box 370,
Port Hardy, B.C.

DOUBLE OPPORTUNITY
For a person to sell for a Real Estate Company and new houses for Construction Company. This opening is for licensed or unlicensed men with selling ability and willing to take the Real Estate Salesman's Course while earning money.
Send your resume as soon as possible to Victoria Press, Box 510.

SIMPSONS-SEARS
REQUIRES
CARPET SALESMAN
Excellent earnings for top producer. This is a full-time position with a complete program of company benefits. Apply in person to Personnel Department, Monday to Friday.

WANTED: PERSONABLE MEN over 21 and interested in dancing to train as instructors, interviewers supervisors. Transfer in world-wide organization if desired. Qualified instructors start immediately unqualified personnel start upon completion of free training period. Earn up to $5 per hour or more. For personal interview call Mr. Hurry at 385-1477, between 2 p.m. and 8 p.m., Monday to Friday.

OPPORTUNITY UNLIMITED
Prefer married man for sales and service career with old established company. Background dealing with public essential. Salary and commission with extensive company paid benefits. Replies confidential. Victoria Press, Box 505

WANTED: 3 EXPERIENCED cant gang saw operators to run 28" Linck cant gang. Shift work, top wages, steady work. Days 753-5432, 753-5161 Nanaimo, evenings 758-6723.

WANTED — 10 MEN FOR supervisors, interviewers, dance teachers. Up to $125 per week. No experience necessary. Apply between 2-4 p.m., 723 Fort St, downstairs 388-7896

MATURE PERSON FOR MALE nurses aide and light orderly duties. Full time employment in a private hospital. Victoria Press Box 394.

REQUIRED FOR SAWMILL IN Nanaimo 2 tallymen with valid grading tickets. Mostly box work, top wages, chip work. Also 1 grader with ticket. 753-5161.

2 EXPERIENCED DESK clerks and elevator operator, wanted for part or full time. Victoria Press, Box 455.

OLDER MAN FOR SERVICE station work. Afternoon shift. Steady employment for the right man. 388-6511.

SERVICE STATION ATTENDANT wanted. Apply 1600 Fairfield Road.

WANTED MAN TO DO LIGHT work, no hippies. 478-1017 after 5.

ORCHESTRA. APPLY TAJ Mahal Cabaret, 1318 Broad St.

25 MALE OR FEMALE HELP WANTED

ADVERTISEMENTS IN THIS CLASSIFICATION MUST COMPLY WITH THE BRITISH COLUMBIA HUMAN RIGHTS ACT SEE COLUMN 1

REALTORS JOIN THE TEAM AT
OAK BAY REALTY
The Oak Bay area is recognized as having the finest real estate. If you live or work in this area why waste your time and gas going to an office downtown? At OAK BAY REALTY we are enlarging our team and would like to talk to you about the advantages of joining us. Generous commission split, congenial companions, MSA and Group Life Insurance. Office and sales assistance, leads, encouragement and personal supervision. Come and see our new office at 2194 Oak Bay Ave. Call Jack Mears, 598-3321. MEARS' OAK BAY REALTY LTD.

A PROGRESSIVE PRIVATE social work agency invites applications from energetic mature persons without dependent children who would be interested in being professional group home parents for troubled adolescents. Agency leased and furnished premises plus excellent consultive and supportive social work services. Salary is competitive, relief staff provided, and full living costs met. Applicants must have their own transportation. Reply giving full particulars to Victoria Press Box 430.

MATURE INDIVIDUALS TO market new fold-up portable sauna. Excellent commissions. Apply in person 415A Hillside and between 9 a.m. and 11 a.m., Monday to Friday.

COUPLE TO MANAGE — CARE-take 20 unit downtown motel. Real opportunity. Steady couple. References required. 386-2812.

NEED EXTRA INCOME? YOUR free time and car. Morning, afternoon or evening. Your hours. 1406 Hillside or 384-2223.

25 MALE OR FEMALE HELP WANTED

A CAREER IN REAL ESTATE
Are you thinking of a career in real estate. The deadline for the next pre-licensing course is July 19. To avoid disappointment why not drop in now and discuss arrangements for your application to be on time. Call F. Marshall today at 386-8457.
EMPRESS REALTY TD.L
2020 DOUGLAS ST. — 386-8457

EXPERIENCED SALESMAN full or part-time required for Tip Top Tailers. 1412 Douglas St.

26 FEMALE HELP WANTED

ADVERTISEMENTS IN THIS CLASSIFICATION MUST COMPLY WITH THE BRITISH COLUMBIA HUMAN RIGHTS ACT SEE COLUMN 1

SECRETARY I
for the
DEPARTMENT OF COMMUNITY DEVELOPMENT
City of Victoria
Salary Range — $415-505 per month.
Applications are invited from qualified persons interested in working in a responsible secretarial position in the municipal planning field. Duties will include the preparation of agendas, minutes and various materials for planning committee meetings related to municipal development control.
Applications in writing, stating age, experience, qualifications and telephone number, or on forms provided in the Personnel Department, will be received by the Personnel Director, City Hall, not later than Noon, Friday, July 16, 1971.

WANTED: PERSONABLE women over 21 and interested in dancing to train as instructors, interviewers, supervisors. Transfer in world-wide organization if desired. Qualified instructors start immediately, unqualified personnel start upon completion of FREE training period. Earn up to $5 per hour or more. For personal interview call Mr. Hurry at 385-1477, between 2 p.m. and 8 p.m., Monday to Friday.

EXPERIENCED BOOKkeeper and typist for small office. Please phone 382-5138 for appointment.
THE GALLERY
(Home Furniture Co.)

PRIVATE SECRETARY FOR Social planning agency. Qualifications must include high proficiency in shorthand, typing and business machines. Knowledge of bookkeeping is desirable. Salary commensurate with experience. Starting date early September. Victoria Press, Box 473.

PERMANENT HOUSEKEEPER wanted. Sincere, pleasant, all conveniences. Prefer middle 50s who would make it her home. One who has possibly raised a family. Capable of driving nice, but not essential. Victoria Press, Box 515.

AVON CALLING
BE YOUR OWN BOSS!
Earn an incomes of your own, right in your own community. Be an Avon Representative. Call now: Mrs. Burkinshaw, 384-7345.

BOOKKEEPER, SOME machine experience preferred, available immediately. Reply in confidence, stating age and qualifications to Victoria Press, Box 506.

NEEDED 10 WOMEN FOR supervisors, interviewers, dance teachers, receptionists. Up to $125 per week. No experience necessary. Apply between 2-4 p.m., 723 Fort St. downstairs 388-7896.

RELIABLE RETIRED LADY TO live in as companion-housekeeper. Reply by mail stating salary required. Quote references. Victoria Press, Box 493.

UNION FINANCE CO. LTD., 809 Fort Street, Victoria, requires receptionist-cashier. Finance experience preferred but not essential. Phone 386-7786 for appointment.

DENTAL ASSISTANT, EXPERIence preferred, wanted for full-time chair side assisting in a modern dental office. Salary open. Reply Victoria Press, Box 477.

WANTED: RELIABLE, CHEERful housekeeper-companion to live-in with elderly woman in lovely apartment. References. 592-9875 or 743-2215 (Shawnigan).

10 WELL-GROOMED RESPONSIble women wanted for demonstration and selling positions in the beauty field. Between 4-7 p.m., 384-2156 for interviews.

WORKING FATHER WITH 2 children 5 and 7 requires live-in housekeeper. 1 child acceptable. Victoria Press, Box 504.

NEED EXTRA MONEY? SPARE time, part time, full time, distributor popular Holiday Magic Cosmetics. 384-8835.

DO YOU HAVE EXTRA TIME? I have the job for you if you're over 18. Choose your own hours. Phone Monday-Friday, 478-4769.

CAFETERIA HELP
Apply 1010 Johnson St. No phone calls. Apply in person between 9 a.m.-11 a.m.

PART-TIME DRIVER, LIGHT delivery. Must know city. References. Reply by letter. 4097 Gordon Head Rd.

EXPERIENCED STENO WITH good typing ability. Reply with full particulars to Victoria Press Box 456.

HOUSEKEEPER, MIDDLE-aged, good plain cook for 1 person. Live-in. Victoria Press, Box 514.

HAIRDRESSER UNDER 35. Permanent and comfortable post. Phone Mr. Andrews, 383-6015 (Evenings). 598-1849.

GRILL COOK REQUIRED. MUST be experienced and quick. Phone 388-7698 or 385-2623.

BABYSITTER FOR 2 CHILDREN age 1 and 5, must be reliable. Menzies-Niagara area. 383-4961.

EXPERIENCED COOK IN DUNcan, $2 an hour. Phone 746 4261 or Sidney 656-4948.

EXPERIENCED TELLER needed. Royal Bank of Canada, Esquimalt. 386-3191.

FULLY EXPERIENCED WAITress needed for all shifts. Apply 1900 Douglas.

EXPERIENCED MEAT COUNter girl. Apply 625 Johnson St.

EXPERIENCED TELLER. Phone 385-9746.

27 TEACHERS WANTED

ADVERTISEMENTS IN THIS CLASSIFICATION MUST COMPLY WITH THE BRITISH COLUMBIA HUMAN RIGHTS ACT SEE COLUMN 1

OKANAGAN COLLEGE
Invites applications for the position of
DEAN OF VOCATIONAL AND TRADES TRAINING
Salary commensurate with background and experience.
Competition closed July 23, 1971
For information write:
The Principal,
Okanagan College,
P.O. Box 550,
Kelowna, B.C.
Phone: 763-2216.

29 SITUATIONS WANTED MALE

HOUSE FOR SALE?
HOLIDAYING?
Two painters with 35-years combined experience, interior and exterior. Also have fully equipped moving van and are available for cleanup work. Reasonable, references, 384-7217 or 478-1254.

29 SITUATIONS WANTED MALE

DUTCH LANDSCAPER
Redesign your garden for lower maintenance costs. Complete landscaping service including rockwalls, brick work, patios, ponds, supply of nursery stock, etc. Free estimates. Phone 592-1972 or 592-3748.

PAINTING-CARPENTRY
Interior, exterior painting. Remodelling, arborite, cabinets, desks. Reliable, reasonable, references. Free estimates. 592-3490.

WIDOWS—PENSIONERS
Experienced painting, carpentry, minor repairs. Very reasonable, reliable. References. Free estimates. 592-3490.

CUT LAWNS, TALL GRASS AND blackberries. Clean-up yards and basements. Free estimates. 385-9929.

MOWING
Long grass cut down, backyards, vacant lots, any tough job. 382-4644.

SIGN PAINTER REQUIRES part-time employment lettering trucks, showcards, posters etc. Victoria Press, Box 516.

19-YEAR-OLD YOUTH WANTS any kind of summer work. 385-6020.

ACCOUNTING, BOOKKEEPING, payrolls, weekly, monthly, reasonable rates. Phone 383-5473.

YOUNG MAN 24, WITH GRADE 12, requires meaningful employment. 658-8735.

STUDENT FOR ODD JOBS AT your cheapest reasonable rate. 478-6951.

"PAINTER"
Clean tradesman, big or small jobs. 383-5906, 477-5132.

BOY 16, ODD JOBS, SATISFACtion guaranteed. $1.60 hour. Phone 477-3516.

COMMERCIAL ARTIST — illustrator — recent graduate. Any art work. Quick. Clean. 384-0769.

HANDYMAN WANTS WORK, any kind, hour, contract, swap. 642-3586.

HANDYMAN AND TRUCK, FURniture moving, basements cleaned, repairs, anything. 386-9455.

FENCING, CARPORTS, REpairs. Free estimates. 592-1972.

WILL MOVE YOU ANYWHERE on island. 383-6709.

EXPERIENCED COOK. WILL GO any place. 385-7887.

DESPERATE. TWO STUDENTS, will do any work. 477-1565.

WILL DO GARDENING.
386-0295.

STUDENT 18 WILL DO gardening and odd jobs. 477-4241.

30 SITUATIONS WANTED FEMALE

MIDDLE-AGED WIDOW LOOKing for a congenial job, some nursing experience. A good plain cook. Would consider any type of interesting position in or out of town. Victoria Press, Box 519.

33-YEAR-OLD MOTHER OF 5, urgently needs job, as receptionist, filing and clerical. Have some typing. Good honest worker. 383-6827.

LADY WISHES POSITION AS travelling companion to young couple with children or lady or gentleman. Excellent references. Victoria Press Box 460.

GOOD HOUSE CLEANERS available on short notice. Reliable and trustworthy. Welfare Mothers' House Cleaning Association. Phone 382-2034 or 386-9846.

DAY CARE IN MY HOME FOR ages 2-5. Large enclosed play area. Lunch and playmates. Very reasonable. 479-1075.

RELIABLE HIGH SCHOOL GIRL would like any kind of work. 592-0311.

HOUSEWORK, $2 PER HOUR. 478-2023 after 2.

31 SITUATIONS WANTED MALE OR FEMALE

HELP UNEMPLOYED FAMILIES — Spring clean-up, gardens or housework. Pick-up, delivery. Any odd jobs. Phone Youth Industries, 388-5743.

RESPONSIBLE MARRIED couple willing to baby, dog sit and maintain your garden while you take your vacation. Victoria Press, Box 501.

EXPERIENCED COUPLE OR husband wants work in a service club or office. Day or afternoon. Victoria Press, Box 467.

33 BANDS, MUSICIANS AND ORCHESTRAS

EXPERIENCED, VERSATILE vocalist wanted for dedicated original rock band. Must be free evenings. 477-6576, 478-6978.

36 BUSINESS SERVICES and DIRECTORY

Books

ARE YOU A BOOK LOVER? There are some real treasures on our bookshelves, come and see. Good Shepherd Shelter Foundation, Trans-Canada Hwy. Mill Bay. Office Building.

POOR RICHARD'S USED BOOKS
Bought — Sold — Exchanged
923 Fort. 384-4411, 106 W. Burnside

Bulldozers

HENSON BULLDOZING LTD.
Loading, hauling, excavating and backfilling Gravel, topsoil and fill. Land clearing and burning. Specializing in subdivision development. Free estimates. Phone 479-4234 anytime.

Carpenters

RENOVATIONS and ALTERATIONS
Phone after 6 p.m., 477-2470
G. C. Luney

WHEN YOU ARE PLANNING TO have a new kitchen addition, a new home or a new building phone Alright Builders for a free estimate. 479-1160.

GUARANTEED WORKMANSHIP
Finishing, renovations, cabinets, rec. room, floor-ceiling tile (seamless floor). Bob MacKenzie, 386-7845 after 6.

CARPENTER
for sundecks, sliding doors, steps, additions or rumpus rooms.
Free estimates
383-5205 Seakrest Industries

GENERAL REPAIRS, ALTERAtions, additions. Fast, courteous service. Free estimates.
W. EARL EBY 385-0040

RENOVATIONS AND REPAIRS. (Kitchen cupboards) by hour or contract. 478-6267.

QUALITY WORK AT REASONable rates. Additions, renovations. Estimates, plans. Glover, 656-3745.

TIRED OF INFLATION? ALL construction work. Jim, 386-6466 or 382-7885.

REASONABLE RATE ON CARpentry work. Additions, sundecks, cupboards and vanities. 479-1026.

REMODELLING, REPAIRS, cabinets, additions. Free estimates, 477-1492.

STAIRS, SUNDECKS, CARports, renovations. D. Fowlie, 386-2803.

CARPORTS, SUNDECKS, STEPS Additions, any framing or finishing. Reasonable. 384-9167.

SMALL JOBS MY SPECIALTY
Howie 478-4705

BEST PRICES IN TOWN
477-6858

Carpets and Linoleum

For immediate in-home service for samples and estimates of carpets, linoleum or tile call Bob Carrie, 382-5111. No obligation.
Standard Furniture Co.
737 Yates Street

SACRIFICE
Close, dense, nylon broadloom, $4.45 square yard. 386-7501.

36 BUSINESS SERVICES and DIRECTORY

Carpets and Linoleum

CARPETS, LINOLEUM, TILE, professionally installed. Reasonable rates. Satisfaction guaranteed. 385-8959.

B AND E FLOOR COVERINGS Limited. Carpets, linoleum, tiles and seamless floors. Free estimates. Satisfaction guaranteed. 3947-A Quadra Street. 479-1617.

KARPET KARE
CARPET CLEANING SERVICE. SEEING IS BELIEVING. PHONE 388-9450 and 479-6738.

PARKER JOHNSTON LTD.
1314 Broad Street 382-9181

Cement

DE GENDT BIRKET — Cement contracting, diamond saw cutting, industrial and commercial. Free estimates. 388-6960, 385-5020.

384-8306 Frank Politano 383-3495
DRAINS — CEMENT — SEWERS

Cleanup Service

$5 AND UP
2 young, responsible men have large truck. Basement, attics, compostes, etc. Tree removal, very reasonable. Butch, 386-7316.

BACKYARD AND BASEMENT clean-up and hauling, lawn mowing. Free estimates. Reasonable. 388-4678.

QUICK RELIABLE DISPOSAL and clean-up, 24-hour service, free estimates. 384-0912.

BLACKBERRIES, YARDS, basements, cleaned, lawns, tall grass cut. Free estimates. 385-9929.

RELIABLE CLEAN-UP SERVICE same day service. Free estimates. 384-8070.

BASEMENTS, RUBBISH AND compost heaps hauled. 479-4656.

Contractors

KITCHEN REMODELLING?
The SHAWNIGAN MAN offers a kitchen and bathroom renovation service which takes care of all details including installation. First, he visits the homeowner, takes measurements, makes recommendations and draws up a tentative plan — with firm prices for each item — for the owner to study at leisure, with no obligation.
Once go-ahead is given, we take over. Owners simply stand back and watch it happen. Terms, of course. Which cabinet style to use? Visit our fine display upstairs, you'll be happy you did. For added information, call
SHAWNIGAN BUILDING SUPPLIES LTD.
2000 Government 382-7261
Serving Victoria Since 1880

CUBBON'S HOME IMPROVEMENT SERVICE
Improve your home now, by making additions, rebuilding, remodelling, renovating. We offer a complete Home Improvement Service. A new patio or sundeck could be yours in time for summer enjoyment. Have the family rec. room completed, the kitchen remodelled, or any part of the house rebuilt or enlarged. Add a carport or garage a porch . . . or give your house a complete new appearance. We have the experts available to make alterations that blend perfectly with your present home.
Counselling, designing, prompt estimates, building materials and first-class workmanship — all details are handled by
CUBBON'S HOME IMPROVEMENT SERVICE
PH. 384-8181—NO OBLIGATION

VICTORIA'S ONLY COMPLETE home remodelling service, from major renovations to flooring and drapes. One call does it all. 382-2151 anytime. Del Interiors and Modernizing. 1006 Russell St.

W. CAMPBELL LTD.
General Contractors
Building Consultants
479-3904

RENOVATING — SUNDECKS, building, repairs in general. New homes designed and built to order. Telephone Sam Harris, builder, 652-1578.

Alterations — Repairs — Cabinets
WILLIAMS, BRAY AND WILLIAMS LTD.
853 CORMORANT ST. 386-7741

RENOVATE YOUR KITCHEN counter, rebuild, arborite, free estimates. For best price and job call 384-177, 6-7 p.m.

CONCRETE SWIMMING POOLS and sauna baths. Fountain pools. 384-3812.

WE HAVE LOTS AVAILABLE TO build your home on. Seaboard Construction Ltd. 652-2578.

G.S.W. CONSTRUCTION
Repairs, Alterations, Additions
PHONE 477-1712

ALTERATIONS AND FRAMING. Doors and windows. 385-4875 anytime. 598-1415 evenings.

FARMER CONSTRUCTION
Design — Renovations
388-5121

ALTERATIONS, ADDITIONS, cabinets, repairs. Free estimates. Alright Builders, 479-1160.

G. H. WHEATON LTD.
Repairs — Alterations — 382-2159

Draperies

DRAPERIES CUSTOM MADE TO your requirements. Free estimates, samples shown in your home. 478-6974.

Dressmaking

FASHION CRAFT SHOP
28 West Burnside — 385-1542

36 BUSINESS SERVICES AND DIRECTORY

Drywall

WALL BOARD APPLIED, taped and finished. Insulation. Texturing. Free estimates. 478-4973 or 382-4540.

Electrical Contractors

RESIDENTIAL REWIRING
Electric heating, appliances installed. Hydro financing.
BUCKLE ELECTRIC
479-3941 385-8082

OLDER HOMES REWIRED — NO down payment. We finance through B.C. Hydro Plan.
EDDY'S ELECTRIC — 385-7666

McCOY ELECTRIC
New and Older Homes
Rewiring Expert—Electric Heating
386-0822 or 479-7561 Eves.

NORM ELLIS — WIRING DONE personally. 20 years experience. 382-9752.

Fencing

CHAIN LINK FENCING
—Free Estimates—
SIMPSONS-SEARS
388-9111

PACIFIC FENCING — 592-4161
Most types, including screen block. Estimates. Materials, installations.

CHAIN LINK FENCING
D.D.P. ENTERPRISES—385-1512

Flooring and Sanding

JIM DUNCAN
Floor sanding and finishing. Experienced workmanship. 385-0293.

Furniture Refinishing

BEDROOM-DINING ROOM suites. Pianos like new. 383-5521, Alpha Finishers Ltd., Eves 479-3640.

Gardening

A. G. PERSONAL SERVICE
GARDEN CLEAN-UP AND MAINTENANCE
Monthly maintenance at the lowest rates available. quality workmanship. Gardens redesigned to make your property more appealing, at rates you can't afford to miss. Phone Monday to Saturday after 6 p.m.
QUALITY AND SERVICE
479-4067 or 479-2092 anytime.

HARVEY LANDSCAPING AND garden Service. New lawns, clean-up, etc. Complete gardens maintenance done by experienced men. 479-7078.

EXPERIENCED GARDENERS at your service. All stages of work in keeping your gardens in shape. 478-4606.

QUALIFIED GARDENERS, AND odd jobs, $1.75 hour, plus bus fare. 383-7106.

GARDEN MAINTENANCE AND clean-up, also lawns seeded. Free estimates. 383-8363.

SALEM GROWERS LTD.
652-3318 652-2973

EXPERIENCED GARDENER needs work. 385-9462.

Gutter Cleaning and Repairs

GUTTERING
Use our 20-year guaranteed white aluminum guttering.
SIMPSONS-SEARS
388-9111

Landscaping

HARVEY-S LANDSCAPING
Garden service, new lawns, rototilling, lawn care etc. Experienced. Efficient Chinese landscaper. 479-7078.

VAN VEEN LANDSCAPER
Re-arranging, new designs, shrubs, brick work, rock walls. 592-1972

LANDSCAPING, REDESIGNING, gardening, rock work, new lawns, cleanup. 592-6140.

BARKER LANDSCAPING
Rock work, patios, etc. Lawn specialists. Terms. 382-8323.

Lawn Service

YARD CARE SERVICE
Lawn cutting; power raking; aerating; filling; clean-up. A Service of:
GARDEN CITY SPRINKLERS
834 Johnson 383-4244

LAWNS AND TALL GRASS CUT, experienced. Have tools. Free estimates. 385-9929.

WILL CUT LAWNS, HAVE OWN power mower. 385-4356.

Masonry

CONCRETE AND MASONRY. Chimneys, sidewalks, patios, fireplaces, ceramic tile. 386-0049, 385-7886.

FIREPLACES, CHIMNEYS AND repairs. Ron Henson, 478-1557.

FIREPLACES, ROCK AND slate repairs, C. Just, 479-5081.

FIREPLACES, ROCK OR SLATE Veneers. Sipkes Masonry, 385-1636.

Moving

LARGE FURNITURE VANS fully equipped for local moving with experienced drivers. $8.50 hour.

NORTH WEST MOVING
LOCAL AND LONG DISTANCE MOVERS
Phone 383-4423
Find us Fast in the Yellow Pages

FURNITURE MOVING, PICKUP and delivery. Very reasonable. 384-7217 or 478-1254.

2 MEN WITH 16' COVERED VAN, $12 per hour. Butch, 386-7316.

Painters and Decorators

NON-UNION
Professional painters will paint your house inside or out at lowest possible rates available. 385-0626.

SCANDINAVIAN
Painters and Decorators—382-0713

COMMUNITY SERVICES INFORMATION DIRECTORY

Adoption, Foster Care, Child Protection, Unmarried Parents:	
— Victoria, Oak Bay, Esquimalt, Saanich and Central Saanich	382-5121
— View Royal, Langford, Colwood, Sooke	478-5516
— Sidney, North Saanich, Gulf Islands	656-3941
Alcoholism	383-0415
Birth Control	384-0571
Crisis Line (24 hours)	386-6323
Day Care, Family and Marriage Counselling	382-5121
Emergency numbers, see the inside cover of the Telephone Directory:	
Family Allowance, Old Age Security and Guaranteed Income Supplement	388-3631
Financial Assistance (Social Allowance and Supplement to Old Age Security):	
— Victoria	384-0571
— Saanich	385-4451
— Oak Bay, Esquimalt, Langford, Colwood, Sooke	478-5516
— Sidney, Central and North Saanich, Gulf Islands	656-3941
Homemaker	382-5135
Legal Aid — Criminal	386-1465
— Civil	382-6111 (Local 3313)
Low Rental Housing	386-2704
Public Health (Pre-Natal, Well Baby, Immunizaiton and V.D. Clinics; School Health Services; Sanitation Services):	
— Victoria, Esquimalt	384-0571
— Saanich, View Royal	386-3251
— Oak Bay	598-3311
— Langford, Colwood, Metchosin	478-1757
— Sidney	656-1188
— Sooke	642-3122
— Ganges	537-5424
Services for the Elderly	388-4268
Suicide Prevention	386-6304
Information on Community Health, Welfare, Recreational, Educational and Cultural Services	388-7391

Published Daily as a Public Service

Bruce Lowther

ALL SORTS: After 23 years of hiring guests, **Ed Sullivan** is free for guest shots on other shows. His first will be with **Flip Wilson** and he will be paid the show's maximum price for a one-shot ,$7,500 . . . **The Associated Press**, most reliable of North America's news agencies, is going into the TV documentary business. The first, due in September, will be about mainland China.

The U.S. networks' highly-touted plans for Saturday morning children's shows next season aren't such a big deal. NBC, for example, is making only 16 **Mr. Wizards** while CBS plans only 15 of Walter Cronkite's **You Are There** series. That means triple reruns if the shows run the year round.

□

BUREAU OF USELESS INFORMATION: Saturday's answer Last spring's **Stanley Cup** results were: quarter-finals, Montreal 4, Boston 3; New York 4, Toronto 2; Chicago 4, Philadelphia 0; Minnesota 4, St. Louis 2; semis, Montreal 4, Minnesota 2; Chicago 4, New York 3; finals, Montreal 4, Chicago 3. How many did you forget?

Today's question — A grabbag week begins with three men named John Player, Bert Bell and Gifford Pinchot. In what fields of endeavor did they gain fame? I'll bet today's youth never heard of Pinchot. Answers Wednesday.

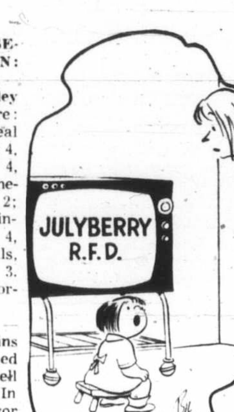

"It's a Mayberry rerun."

Tuesday Highlights

C-4:30 p.m.—Baseball's annual all-star game, from Detroit. Actual starting time is 5 p.m., when the CBC picks it up — 2, 5, 6.

● 6:00—KCTS is running the Boston Pops Tuesdays as well as Sundays. Tchaikovsky for starters, including the piano concerto and 1812—9.

8:00—Second start of First Churchills reruns—9.

C-8:30—An hour special about ex-boxer Archie Moore. These things are usually quite good or quite awful—5.

C-8:30—The latest King Family music special—7.

C-9:30—All in the Family fans: the last rerun is the priceless one about the black folks dining with the whites—7, 12.

C-10:00—CBS News begins a two-parter, Health in America—7, 12.

C-11:30—Daniel Ellsberg talks to Dick Cavett for 90 minutes—4.

Tuesday Movies

9:00 a.m.—Big Hangover (fatuous 1950 Van Johnson fights booze). Plus Elizabeth Taylor but still a total loss—4.

12:45 noon—Touch of Treason (1962 dubber, less than zero)—6, 8.

C-4:00 p.m.—Ghost in the Invisible Bikini (1966 disgrace). Boris Karloff must have needed the money—7.

4:30—Monster Maker (1944 horror, another loser)—13.

5:30—Sherlock Rathbone and the Scarlet Claw (1944 Holmes hilarity).Plus Nigel Bruce and all their friends, and enjoy—12.

7:00—What a Crazy World (1963 few-names English suspense). New to me, and it will be if it's on again later this week—8.

C-8:30—Mad for Each Other (1939 romance), Carole Lombard, James Stewart. Dated now but it still shows Miss Lombard was something else—4.

9:30—Man in the Middle (1964 army court-martial drama), Trevor Howard, Robert Mitchum, Keenan Wynn. It has weak spots but it's the best movie on the tube today—5.

11:00—Slander House (1938 opposite)—13.

11:30—The Lady Pays Off (1952 romantic drivel), Linda Darnell, Stephen McNally. Did you know he was Horace McNally in his first films? Remember, you read it here first, just before you dozed off—7.

C-11:45—Way Way Out (1966 Jerry Lewis)—6.

11:50—Carry On Cleo (1965, same old stuff)—2.

1:05 a.m.—Crash Dive (woeful 1943 war propaganda). Tyrone Power again wins the war, Anne Baxter and the friendship of Dana Andrews. Wonder why Hollywood wasn't asked to write the story of the postwar world?—12.

Tuesday Radio

8:00 p.m.—CBC Tuesday Night's major effort is The Holy Rule, a documentary on Benedictinism—CBU (690).

9:05—Gala includes the Schumann piano concerto and the third Brahms symphony—CFMS (98.5).

9:30—Musica Viva features U.S. composer Virgil Thomson—CBU-FM (105.7).

●-Recommended; C-Color.

36 BUSINESS SERVICES AND DIRECTORY

Painters and Decorators

ISLAND DECORATORS
Painters Paperhangers
Spray Painters
Plaster Repairs
Convenient Time Payments
383-9059 Eves. 382-1479

CLARK AND PATTISON PAINTING CONTRACTORS LTD. Brush or spray. Paperhangers. Texture and vinyl work. Will do all or part of any job. Paint store. BAPCO, GENERAL and PRATT AND LAMBERT paints, and rentals of all painters' equipment. Terms if desired. Phone 384-0443. 760 Bay St.

SAVE 50% SAVE Have us spray your shingles, stucco, siding, fences, etc., and you paint the trim. You'd be surprised how reasonable the price. Phone Ted Hill-Tout, at 598-4012, 9 a.m.-5 p.m. for free estimates.

QUALITY RE-DECORATING At most reasonable prices Please call 598-4012 TED HILL-TOUT 1920 Oak Bay Avenue "We care for your home"

BROTHERS PAINTING AND DECORATING Free appraisals, color consultant. All types of painting. All types of repairs. Commercial, farm, residential. Lowest rates. Terms. Work guaranteed. 383-8112.

WEBB AND SON 384-6827 — Paperhanging, painting. Quick, clean, reliable. First-class workmanship. 30 years' experience Victoria. Terms if desired.

FOR BETTER WORK CALL "THE DUTCH PAINTER" REASONABLE PRICES 1909 DUCHESS ST., 592-4033

PARK RIGHT General line painting, car slot marking, big or small we slot them all. 383-7345.

PAPER HANGING—PAINTING. Personal service. You are sure when you call Tommy Harker, 383-3474. Low rates.

EXTERIOR AND INTERIOR Special low prices. For clean job. Phone Douglas, 477-5207.

INTERIOR-EXTERIOR PAINTing. Reasonably low rates. Free estimates. Odd jobs. 388-4972.

36 BUSINESS SERVICES AND DIRECTORY

Painters and Decorators

CLARK'S PAINTING AND decorating. Free estimates. Reasonable. Phone 385-2313 after 6 p.m.

W. E. FERRIDAY PAINTING AND DECORATING LTD. House and apartments, 26 years in Victoria. Ph. 383-8333.

PAINTING AND DECORATING Reasonable rates. Satisfaction guaranteed. Terms. 382-7885, 479-4473

INTERIOR AND EXTERIOR painting. Spray, brush or roller. 382-7877.

Plasterers

FRED BLANCHARD AND SONS Plaster, stucco, drywall Repairs, our speciality 656-3638 477-4953

STUCCO AND PLASTERING, quality work, reasonable price. Coleman Plastering Ltd., 598-3433.

STUCCO, DRYWALL AND imitation granite stone. Stan Olson, 383-0897 after 5 p.m.

PLASTERING, STUCCO AND repairs. Pottinger Plastering, 383-8407 or 642-5953.

STUCCOING, PLASTERING Alterations. Reasonable. 479-4779.

Plumbing and Heating

LEAKY TAPS, WATER LINES Repairs, Renovations, New Work Reasonable, easy terms "NO JOB TOO SMALL" Osborne Sales and Service Ltd. 386-7891

PLUGGED DRAINS CLEANED electrically. Wet basements made dry. Leaky taps and water lines repaired. Low rates, fast 24-hour service. 478-4763.

S and M PLUMBING New Work Alterations Repairs 479-1312 Reasonable 383-951

ELECTRIC SEWEROOTER, cleans drains, fast and efficient. Jim Nott Plumbing and Heating Ltd., 382-9300.

S. H. BROWN, 382-2747 Repairs. Remodelling — New Work.

ROY'S PLUMBING REMODELling, new work, repairs. 383-6931.

Roofing and Siding

PARKER JOHSTON LTD. 1312 BROAD STREET 382-9181 "Roofing Victoria Since 1935"

Program Schedules for Tuesday

Programs subject to last minute changes by stations concerned.

CBUT 2	KOMO 4	KING 5	CHEK 6	KIRO 7	TIME	CHAN 8	KCTS 9	KTNT 11	KVOS 12	KTVW 13
	Flying Nun	Today		J. P. Patches	8:00				Cartoons	Stocks (7:00)
	Len Sampson	Today		Capt. Kangaroo	8:30				Capt. Kangaroo	Stock Markets
	Movie	Telescope		News	9:00				Lucille Ball	Stock Markets
	Movie	Telescope		News	9:30			Concentration	Bev. Hillbillies	Stock Markets
Mr. Dressup	Movie	Sale of Century		Family Affair	10:00			Hazel	Family Affair	Stock Markets
Giant; Helene	News	Hlywd. Squares	Giant; Helene	Love of Life	10:30	Fashion Whirl		Jack LaLanne	Love of Life	Stock Markets
Sesame Street	Gourmet Show	Jeopardy	Air University	Where Heart Is	11:00	Air University		Romper Room	Where Heart Is	Stock Markets
Sesame Street	That Girl	Who, What, Where	Yoga	Search for Tmrw.	11:30	Yoga		Romper Room	Search for Tmrw.	Stock Markets
Luncheon Date	Bewitched	Distaff	Noon Show	News	12:00	News; Summer		Memory Game	David Frost	Stock Markets
Luncheon Date	Love U.S. Style	Days of Our Lives	Noon; Movie	As World Turns	12:30	Summer; Movie		To Tell Truth	David Frost	Stock Markets
Let's Talk Music	All My Children	Doctors	Movie	Many-Splendored	1:00	Movie		Don St. Thomas	David Frost	Stock Markets
55 North Maple	Let's Make Deal	Another World	Movie	Guiding Light	1:30	Movie		Beat the Clock	Divorce Court	
Dbl. Exposure	Newlywed Game	Jury Trials	Movie; Magic	Secret Storm	2:00	Movie; Magic		Bright Promise	Secret Storm	
Coronation Street	Dating Game	Somerset	Victoria Scene	Edge of Night	2:30	Jury Trials		Movie Game	Many-Splendored	
Take 30	General Hospital	Dinah's Place	Take 30	Gomer Pyle	3:00	Another World		Rifleman	It's Your Bet	
Edge of Night	One Life to Live	Virginia Graham	Edge of Night	J. P. Patches	3:30	Trbl. with Tracy		Underdog	What's My Line	
Gourmet Show	Password	Mike Douglas	Gourmet Show	Movie	4:00	Flintstones	Sesame Street	Tenn. Tuxedo	Cartoons	
Banana Splits	What's My Line?	Baseball	Banana Splits	Movie	4:30	Pete's Place	Sesam. Street	Addams Family	Cartoons	Movie
Baseball	Petticoat Junction	Baseball	Baseball	Movie	5:00	Beat the Clock	Mister Rogers	Daniel Boone	I Love Lucy	Movie
Baseball	News	Baseball	Baseball	Movie	5:30	Yoga	Buttons 'n Buddies	Daniel Boone	Movie	Movie
Baseball	News	Baseball	Baseball	News	6:00	News	Boston Pops	Big Valley	Movie	Project 13
Baseball	News	Baseball	Baseball	News	6:30	Man Trap	Boston Pops	Big Valley	News	Project 13
Baseball	Cesar's World	Baseball	Baseball	Dick Van Dyke	7:00	Movie	Book Beat	Dragnet	Movie	Travel Passport
Trick Golf	Mod Squad	News	Film	Bev. Hillbillies	7:30	Movie	University Talk	Perry Mason	Big Valley	Tall Man
Wild Kingdom	Mod Squad	Danger Road	Beat the Clock	Green Acres	8:00	Movie	First Churchills	Perry Mason	Big Valley	Success Stories
Reach for Top	Movie	Archie Moore	Yoga	King Family	8:30	Nashville North	First Churchills	David Frost	Hee-Haw	Adventure Quest
Hourglass	Movie	Archie Moore	UFO	King Family	9:00	Val Doonican	Interview	David Frost	Hee-Haw	Bob Corcoran
Hourglass	Movie	Movie	UFO	All in Family	9:30	Val Doonican	U.S. Artists	David Frost	All in Family	Bob Corcoran
Bev. Hillbillies	Marcus Welby	Movie	I Spy	CBS News	10:00	Barbara McNair	Black World	News	CBS News	Bob Corcoran
Travel Film	Marcus Welby	Movie	I Spy	CBS News	10:30	Barbara McNair	Black World	News	CBS News	Bob Corcoran
News	News	News	News	News	11:00	News		Man Trap	Dangerman	Movie
News; Movie	Dick Cavett	Johnny Carson	News; Movie	Movie	11:30	News; Sports		Merv Griffin	Merv Griffin	Movie
Movie	Dick Cavett	Johnny Carson	Movie	Movie	12:00	Western Sports		Merv Griffin	Merv Griffin	Movie
Movie	Dick Cavett	Johnny Carson	Movie	Movie	12:30			Merv Griffin	Merv Griffin	

36 BUSINESS SERVICES and DIRECTORY

Roofing and Siding

SIMPSONS-SEARS
ASPHALT SHINGLES
Supplied — Installed
Ask about our exclusive heavy duty 250-lb. Superlock, 15-year guarantee.
SIMPSONS-SEARS Roofing Materials 388-9111, Local 264.

VICTORIA ROOFING AND INSULATION CO. LTD. All types of asphalt and cedar shingles. "Garlock Shingles" 917 Fort St. 382-2331

Tailors

ALTERATIONS REMODEL RESTYLE Suits, slacks, coats BRITISH CUSTOM TAILORS 1311 Blanshard 383-2632

Tree Service

MT. VIEW TREE SERVICE Everything in Trees Telephone answering. Insured. 479-3873.

TREES TAKEN DOWN AND REMOVED. Very reasonable. Free estimates. Butch 386-7316.

HOUSTON TREE SERVICE Free estimates. Insured. 388-9515

Upholstery

FURNITURE REUPHOLstered, free pickup and delivery; samples shown in your home. 478-6974.

RE-UPHOLSTERING BY EUROpean craftsman. Sample shown in your home. 385-8959.

38 TRAVEL

— VICTORIA'S ONLY — CHARTER FLIGHT INFORMATION OFFICE
CHARTER FLIGHT CONSULTANTS
323 Yarrow Bldg., Victoria 386-2485

CHARTER FLIGHT Information Centre Listings of all charter flights. One-way flights to and from Europe. Also relative flights from Europe to Vancouver return. Contact Vancouver 687-2321 or Suite 1105 - 736 Granville St. Van. 2, B.C.

CHARTER FLIGHT TICKET for England. Leaves July 31st. Must be a Credit Union member. $265. 388-5902.

—FOR SINGLES ONLY— Fun tours to Hawaii, Caribbean, Mexico — Travelworld 382-3121.

39 PERSONALS

ANY SCIENTIFIC SOCIALIST (unpolluted Marxist) who would like to see the Socialist Party of Canada run candidates in the forthcoming Federal election, write P.O. Box 237, Victoria, B.C.

EDUCATED WOMAN, 39, TWO children, wishes companionship of man with similar interest including books, music, animals, outdoors, boats, etc. Replies confidential. Victoria Press, Box 503.

ESMERELDA — PLEASE COME back. I got that mortgage from West Coast Saving Credit Union and bought you the home on Menzies St. across from the Park. — Xavier.

ATTRACTIVE WOMAN WOULD like to meet gentleman 50-55 with good sense of humor, for social outings and companionship. Victoria Press, Box 520.

GENTLEMAN, 60, NO ENCUMbrances, wishes to meet lady 45-55, who prefers quiet home life and fond of the outdoors. Matrimony if suited. Victoria Press Box 461.

WIDOW, 70, GOOD HEALTH, would like to meet sincere gentleman. Victoria Press, Box 472.

ALCOHOLICS ANONYMOUS If you have a drinking problem and want to quit, phone 383-0415.

PREGNANT AND DISTRESSED? We can help you. Phone Birthright. 384-1431.

40 BUSINESS PERSONALS

DIVORCE GROUNDS? PRESENTLY SEPARATED? CURIOUS ABOUT CANADA'S NEW DIVORCE LAWS? As a public service, Universal Divorce Financing Ltd. is offering at no cost, a limited number of copies of Canada's new DIVORCE ACT Only 1 per enquiry. Write for your free copy to: Universal Divorce Financing (Victoria) Ltd. 420 Yarrow Bldg., 388-7385 645 Fort St., Victoria, B.C.

MEN, LOOK IF YOU WERE AN employer, who would you hire? Appearance is job insurance, long hair or short, look your best! Visit the Heights Hair Stylists, open 10 a.m.-10 p.m., daily in the University Heights Shopping Mall.

FAMILY COUNSELLING Mr. Reg Clarkson, B.A., M.S.W., R.S.W., a private social work practice for marriage counselling, youth drug problems and for alcohol and drug problems Phone 384-0912.

MEDITATIVE MASSAGE, QUIET, restful surroundings. Complete privacy. For appointment and information, 384-7134, between 9 a.m.-12 noon weekdays.

CLAIRVOYANT AND TRANCE medium. Questions answered, advice given. Mrs. Payn-Jones, 386-3603.

POTTERY RAKU CLASSES. Register now. Pacific Pottery School, 385-6132 or 385-4821.

TEA READINGS TUESDAY-Saturday, 2-4:30. Guvnor's Pancake House, 712 Yates.

VICTORIA HYPNOSIS CENTRE Ltd., 8-619 Fort St., 388-9722.

42 EDUCATION

FINISH HIGH SCHOOL AT home. Canada's leading school. National College (B.C.), 1707 Carnegie Cres., Victoria. Ph. 477-4490.

O'LINDA NURSERY SCHOOL 528 St. Charles St. A creative program for 3 and 4-year-olds. Fully qualified staff. 384-0028.

42 EDUCATION

SUMMER OPPORTUNITY

FREE BOOK "Career Opportunity" tells you how to train at home for top paying jobs. Check career:
Bookkeeping. Cost Accounting.
Computer programming.
Art. Writing. Journalism.
Business Management.
Forestry. Surveying. Supervisor.
Architect. Drafting. TV.
Auto.
Engineering, basic, mechanical. electrical, electronic, municipal.
Professional exams
High School Diploma.
Write today to: Canadian Institute of Science and Technology, Room 40, 263 Adelaide St. West, Toronto 129.

TUTORING — PROFESSIONAL help by experienced teacher. French, Math, new and old method. 598-2331.

43 DANCING

CREATIVE DRAMATICS AND rhythmic movement classes forming for children. 385-3262.

60 FUEL

Wood and Sawdust

WOOD — WOOD: Fir, dry land wood. Not been in salt water. 2½ cords, $14.95 Mixed wood, 2½ cords $10 Shavings, $12 per truck load. 384-5524. Best Fuel Company.

63 TIMBER

WANTED: Timber standing or felled. Top price paid. Houston Tree Service, 388-9515.

WANTED: Timber standing or felled. Top prices paid. Barclay Logging and Excavating. 388-5704.

65 BUILDING SUPPLIES

STEWART and HUDSON Building Supply Centre

165 HEX SHINGLES All colors. Per 100 sq. ft. $10.96

LOG RAIL FENCE Popular style: 3 rails high with posts and nails 29c lin. ft. (minimum 50 lin. ft.)

GARDEN BARGAINS Smooth round broom handles
42" size—69c doz. $2.99 for 75
48" size—89c doz. $3.99 for 75
HAND TOOLS — Cultivators, trowels, forks, weeders. ONLY 59c each.

ELECTRICAL NEEDS: 40% OFF!
—Switches: Brown 39c. Ivory 49c.
—Switch Plates: Brown, Ivory: 11c.
—Receptacles: Brown 29c. Ivory 37c.
—Plug Plates: Brown 11c. Ivory 17c.
—Dimmer switches, $6.95 each.
—Porcelain Lamp Holders 39c each.

Open 7:30 to 5:30: 386-3211 400 Block Gorge Rd. East STEWART and HUDSON

CUBBON LUMBER
1720 Cook Open 6 Days 384-8181
515 Alpha Closed Wed. 386-3288
LUMBER VALUES
25 pcs. 2x4—6 Econo $5.95
25 pcs. 2x4—8 Econo $6.95
25 pcs. 2x4—10 Econo $9.95

CEMENT MIXES	REG.	SALE
Cement	$2.15	$1.85
Topping Mix	$1.75	$1.59
Concrete Mix	$1.75	$1.59
Mortar Mix	$1.75	$1.59

Kayak Boat Kit $15.95
Pre-Cut Cedar Picnic Tables $19.95
Pre-Cut Cedar Lawn Chairs $2.79
4'x6' Compost Boxes, 1" $9.95
Ceramic Tiles, 95c per sq. ft, 79c

WE CUT GLASS ON COOK ST.

BASKETWEAVE FENCING The Good Neighbor Fence All Cedar construction, 4x4 posts, ½x6 boards and nails. (50 ft. Min.)

	Lin. Foot Reg.	Sale
36" high (5 boards)—	.59	.49
42" high (6 boards)—	.66	.56
48" high (7 boards)—	.75	.66
54" high (8 boards)—	.85	.76
60" high (9 boards)—	.95	.86

CUBBON LUMBER

why pay more?
4x8x5-16 unsanded plywood $3.19
4x8x¼ sanded $3.99
1500 lin. 2x4 economy $29.95
2x4 economy studs .29
1"x12" shelving lin. ft. .16
4'x8' prefinished mahogany $2.95
4'x8'x⅜ no. 1 gyproc $2.35
4'x8' exterior sheathing $2.19
corrugated plastic — 5 colors
26"x8' $1.75 26"x10' $2.25
log cabin fence rails, 8' .29
48" basket weave, lin. ft. .49
1x10 ranch panel shorts, lin. ft. .09
4'x8' counter topping. reg. $17. Sale $11.95
concrete waterproofing, gallon .75
interior latex, gallon $3.95
langford building supply and hardware open seven days a week 940 goldstream ave. 478-1724

S. J. PEDEN LTD.
PREFINISHED PANELLING
4x8 Cabin Grad mahog. 2.89
4x8 Walnut birch $6.95
4x8 Heritage elm $7.95
INSULATION
2½" Fibreglass, 100 sq. ft. $6.25

4x8 FIR PLYWOOD UNSANDED		SANDED	
5/16	3.59	¼	4.25
½	5.05	⅜	5.50
⅝	5.66	½	6.95
¾	7.60	11/16	8.45
36x96x⅝ Sanded			5.15

Building a Camper or Trailer? Plans and all Materials in Stock at Reasonable Prices
8 to 5 Mon. Through Sat.
S. J. PEDEN LTD. 2855 Quesnel St. 386-3464

SLEGG'S "Where Lumber is King"
Bring your building needs and problems to the Specialists at Slegg's. Material estimates, etc. at no obligation. Consult the Specialists at Slegg's before starting that building project — you'll be glad you did.
SLEGG BROS. LUMBER LTD. 3955 Quadra St., 479-7151

SUMMER COTTAGES THAT GROW! — Build Now — Start at approx $400 and build to your own needs. —Add as the years go on—
Lawn fence 50' $29.00
Picket fence 50' $33.00
Garden shed kits 6'x8' $51.00

SAANICH LUMBER YARDS 3041 Douglas St. 385-2486 Night phone 479-1423

65 BUILDING SUPPLIES

SIMPSONS-SEARS
CITATION KITCHEN CABINETS
Let our planning and design experts plan your "Dream Kitchen." Superbly crafted cabinets in luxurious hardwood finishes. Phone for free no-obligation estimate.
When you remodel rely on the experts at SIMPSONS-SEARS 388-9111

READY-MIX CONCRETE GRAVEL SAND
For Free Estimates Phone 478-1701 Res. 478-1086 860 Attree Rd. Open Mon. Thru Sat. (6 Days)
CALL COLUMBIA READY-MIX LTD.

LUMBER SALE—LUMBER SALE 2x4 — 2x6 — 2x8 —2x10 — 2x12 At prices you can afford from $38 per FBM and up. Shiplap and Boards from $45 and up. This is all new lumber, come and see for yourself. Corner of Hillside and Bridge St. 385-0441 Free Estimates 7 a.m. to 6 p.m. IDEAL SAWMILLS CO. LTD. 2735 Bridge St. 385-0441

SPECIAL DISCOUNTS LUMBER — PLYWOOD HOME BUILDING SUPPLY 220 ESQUIMALT RD. 382-2211 IMMEDIATE DELIVERY SERVICE TO ALL GULF ISLANDS POINTS.

USED LUMBER Doors, mouldings, 2x3, 2x4, 2x6, 2x8, 2x12, 6x8, 8x8, 12x12. All lengths. Sheets of plywood, hardboard, and Pentest. Vic West School, 760 Front St., 9 to 9, 7 days week.

Bay Concreteblock Co. Concrete Incinerators $9.80 3022 Jutland 382-9436

USED RED BRICKS, SAND AND GRAVEL. OK TRUCKING CO. LTD. 760 TOPAZ. 386-3414.

4" CONCRETE DRAIN TILE, 16C. 670 Sumas St., 384-8744

USED BRICKS. STONE AND good used 2x4 and 4x4. 385-2916.

70 MUSICAL INSTRUMENTS

HALL-FAIRFIELD MUSIC CENTRE LTD. For all your musical needs Summer hours 8:30 - 5:30 daily Closed Friday nights July and Aug. 728 Fort St. 385-8342

SALE PRICED FOR THE SERIOUS MUSICIAN KOHNO No. 8 $550 KOHNO No. 5 $350 SOUND SOURCE, Oak Bay Village

ACETONE 2-MANUAL ORGAN. Reverb, vibrato, brilliance. Bass pedals. Earphone, rhythm box and amplifier imputs. Walnut finish. Almost new. $625. 385-3686.

NELSON'S MUSIC CENTRE Sales - Service - Instruction 1320 Broad St. 385-5242

TALISMAN MUSIC CENTRE Sale — 1 set black Crown drums $189. 939 Yates 384-9222

RENT TO OWN Top selection of pianos now in stock. Gleeson Music, 707 Fort, 388-9632.

CONN — THE QUALITY ORGAN AS LOW AS $1395 UP. REGINALD STONE 1517 Quadra. 383-0239

BLACK ROGERS DOUBLE TOMS zildian cymbals, complete with cases, excellent condition. Offers. After 5 p.m., 386-2764.

SCOTT PIANO AND ORGAN Nothing you can add to your home adds so much as a Wurlitzer Organ. 612 Fort 384-4623

1971 TRAINER CUSTOM REverb amp, 4 front mounted tires. Perfect condition, $495. 386-7275 between 12 noon-4:30 p.m.

TITANO 120 BASS ACCORDION. Good condition. Phone 746-7995 Duncan.

HAMMOND M3 AND SMALL Leslie. $1495. Will take trade. 478-4765.

THE CHOICE OF MUSICIANS around the world: Yamaha Music Centre. 707 Fort. 384-9131.

PARAGON MUSIC CENTRE Gulbransen Organs 2508 Douglas 385-5275

BERN E PORTER MUSIC Instruction - Repairs - Instruments 1724 Douglas 382-9542

ECHO PHONIC — FOR USE with guitar or P.A. $125 or best offer. Ed, 658-5981.

PAN CLASSICAL GUITAR WITH case, in excellent condition, $80. 383-8933.

FENDER "PRINCETON" PIGGYback amp., $125. 382-8443.

PIANO TUNER—TECHNICIAN NORMAN DUCKWORTH 383-3083

SELLING 200 WATT AMPLIFIER and separate tuner. 384-9079.

77 MOTORCYCLES

DUCATI — SALES, SERVICE FREDERICK MOTORS

'65 BONNEVILLE CHOPPER, brand new engine, best offers. 383-9551.

10-SPEED BICYCLE 592-4792

1967 305 YAMAHA, 3500 MILES. Like new. After 5 p.m., 598-2592.

77 MOTORCYCLES

P—E—A—R—S—O—N MOTORCYCLE DIVISION
Z 50 — HONDA — QA 50
CT 70 — HONDA — SL 70
CT 90 — HONDA — ACT 90
SL 100 — HONDA — CB 100
SL 125 — HONDA — SL 175
CB 350 — HONDA — SL 350
CL 450 — HONDA — CB 450
CB 500 — HONDA — CB 750
HONDA — NORTON BSA — MOTO GUZZI
Vancouver Island's Largest Motorcycle Dealer
—SPECIAL— '65 BULTACO 200 Met "Sport" $295
'69 MOTO Guzzi 750 $1445
'69 HONDA CB750 $1395
'69 BSA 500 $745
'69 BSA 441 $695
'70 HONDA CB175 $595
'70 HONDA SL100 $445
'71 YAMAHA 80 SGL $395
'67 YAMAHA 250 $365
'67 HONDA C65 $295
'65 HONDA 305 $125
and more each day
—MOTO GUZZI— 750 Ambassador —$2095— The ultimate machine EXCLUSIVE Western Canada distributor
JULY ACCESSORY SALE
HELMETS $11.95 to $65.90
BOOTS $22.95 to $36.95
JACKETS $19.95 to $34.95
TIRES $ 6.25 to $32.45
MUFFLERS $ 9.95 to $17.95
SHIELDS $3.45
RACKS $27.95
BUBBLE $4.95
PLUGS 99c
GOLDEN RULE SERVICE We're not always perfect, But we do intend to try.
ALL TRADES WELCOMED
EASY INSTANT CREDIT Bank Terms Available Every budget consideration
P—E—A—R—S—O—N "World of Pleasure" MOTORCYCLE DIVISION 3388 Douglas — 382-2222 9 A.M. — OPEN — 9 P.M. Sat. Till 5:30

MULLINS
'67 YAMAHA, 80cc $165
'70 HONDA, 100cc Trail $395
'70 YAMAHA, 100cc, Trail $355
'68 HODAKA, 90cc, Trail $265
'67 YAMAHA, 180cc $395
'67 HONDA, 175cc $375
'68 YAMAHA, 250cc $375
'69 B.S.A., 250cc $495
'69 YAMAHA, 250cc $635
'66 HONDA, 250cc $375
'69 YAMAHA, 350cc $650
'70 YAMAHA, 360cc $725
'70 TRIUMPH, 500cc $975
'68 TRIUMPH, 650cc $950
'69 TRIUMPH, 650cc $1095
'69 HONDA CL 350 $675
'69 YAM 250 Enduro $525
'70 YAM 650 $1150
'65 HONDA 90, as is $125
'65 SUZUKI 80, as is $125
'66 SUZUKI, 150cc, as is $175
'69 MOTO GUZZI, 750cc, as new $1450
'71 YAMAHA, 175cc, Enduro $595
Plus many others
"VANCOUVER ISLAND'S" largest selection of NEW and USED MOTORCYCLES
Instant financing through our own COMPANY
MULLINS MARINE SALES LTD. 925 Yates St. 382-1928

SEE US for MINI-BIKES and MINI-BIKE KITS
SALES — PARTS — SERVICE
VICTORIA LAWNMOWER HOSPITAL 834 Johnson 386-8338
HOURS: 8:00 to 5:30 MON. through SAT.

CYCLE CENTRE
KAWASAKI "500" 60 H.P. — 3 cyl — 12.4 sec. in Quarter mile.
KAWASAKI MACH III (and there's more)
Les Blow's Motorcycles 2940 Douglas 384-7843

CASH—Immediate—CASH P—E—A—R—S—O—N Needs your motorcycle 100 c.c. to 750 c.c. All makes and models P—E—A—R—S—O—N "World of Pleasure" MOTORCYCLE DIVISION 3388 Douglas 382-2222

1969 TRIUMPH 650, MUST BE seen to be appreciated, in immaculate and perfect condition. Sacrifice, closest offer. 598-4824.

BUYING DIRT BIKE - MUST sell 350 C.C. Yam-RS only 500 miles. Immaculate. Asking $775.00 or offers 749-3219 Cowichan

'69 650 CC BSA FIREBIRD Scrambler, new '70 engine really goes. $1,025 or offers. 477-1304.

1970 441 BSA, EXCELLENT CONdition, must sell, will take best offer. 658-8434 evenings.

SUZUKI BEST DEALS AND SERVICE FREDERICK MOTORS 616 QUEENS 383-0823

1970 HONDA CL 250 SCRAMbler, excellent condition. $695 or best cash offer. Consider trade. 384-9042, 479-2523 evenings.

1969 HONDA CB175. NEEDS minor electrical repairs, otherwise excellent. $425 firm. Will consider smaller trade. 479-2796.

1969 TRIUMPH BONNEVILLE. Much chrome and cal custom paint. $925. Phone 746-6405 Duncan.

1963 TRIUMPH 650, REBUILT motor, custom seat and tank, excellent condition. 958 Mason St.

'68 HONDA 450 CC. LIKE NEW. 6,700 miles. Offers. 382-0568.

WANTED: OLD HARLEY, ANY condition. Call 477-8698.

77 MOTORCYCLES

2 SUZUKIS; LADIES STEP-through automatic and 80 c.c. trail model. Good condition. 479-4445.

'68 HONDA 125SS, LESS THAN 10,000 miles, very good condition, $300. 592-6034.

'66 HONDA C.B. 160, NEW clutch, new paint, extras, $250. 383-2920.

CUSTOM LEATHER SEATS made to order. 383-0127 between 5-7 p.m.

1970 HEALY 125 CC ONLY 2,850 miles. $350 or offers. 382-7709, after 5.

BROOKLANDS MOTORCYCLES Harley-Davidson—Honda—Greeves 937 Fort 383-5926

1969 YAMAHA 180 CC ELECTRIC. Excellent condition. Only 4,200 miles. Offers. 477-8197 after 6 p.m.

'69 B.S.A. THUNDERBOLT 650, immaculate. 4,500 miles $925. 386-7961.

'65 HONDA 90, $75. '66 SUZUKI 50, $100. 385-1272.

YAMAHA 90 ENDURO, 1200 miles, $295. 478-6105 after 6.

COMPETITION HODAKA SALES 33 Camden Ave. 479-5298

'68 HONDA 350, GOOD CONDItion, must sell. $540 or offers. 477-4598.

1969 CL 350 HONDA, ONLY 7,000 miles. Asking $625. 477-1759.

1965 SUZUKI REBUILT MOTOR. $115. 479-2701

1966 YAMAHA 250, $325 OR offers. 656-3740 or 656-3832.

78 BICYCLES

AVOID DISAPPOINTMENT Order NOW your MONSHEE or GITANE A small deposit will guarantee delivery
MULLINS MARINE SALES LTD. 925 Yates 382-1928

GORDON'S SPORTING GOODS
LARGE selection of Accessories in stock — water bottles, $2.50 and $3.30; toe clips, $3.50 and $4.50; alloy carriers, $3.95; speedometers, $7.95; mileage meters, $2.10; Mini pak-saks, $2.79.
—PARKING AT REAR— 1030 Hillside 382-5815

ROYAL OAK SPORTING GOODS 6 — 10-SPEEDS IN STOCK Raleigh Carleton, $172; 2 Gitane Inter-clubs, $175 ea.; Gitane tandem, $235; Peugeot Pro-racer, $263; Crescent racer, $400. 8 — JUNIOR 10-speed APOLLOS. Complete 24-hour repair service. ROYAL OAK SHOPPING CENTRE

ROBINSON'S for BICYCLES Serving Victorians for 42 years.

WHY PAY MORE? GIRLS', boys' and men's CCM and Raleigh bikes. All as new, $25 and up. 477-1714, 3 to 6 p.m.

RUSS HAY BICYCLE SHOP Where you park at the door 2542 Government 384-4722

FOR SALE WITH PAPER CARrier, in good condition, C.C.M. 28" boy's bike. 382-0683 evenings.

BRAND NEW LADIES' 10-SPEED Peugeot, all accessories included, $110 or best offer. 477-4597.

1971 10-SPEED CARLTON, 1 month old, $155 or nearest offer. 383-1330.

NEWSPAPER STANDARD BIcycle, as is, $10. Phone 477-4062 after 6 p.m.

LADIES 3-SPEED GLIDER, 21", $30. 592-9391, after 6 p.m.

COLUMBIA 10-SPEED, $60 384-9136

80 BOATS AND MARINE

P—E—A—R—S—O—N MARINE DIVISION
GREW — CHRYSLER — COBRA MARLIN—ISLANDER—SEA DOO
BOATS — MOTORS — TRAILERS MARINE SUPPLIES
—USED BOATS—
14'6" CLINKER Briggs, excellent $199
14'6" CUSTOM fibreglass w-s steering etc. $695
16' CHRYSLER bowrider as new $1095
19' BRANDLMAYR 75 h.p. Chrysler and trailer $1995
CHRYSLER OUTBOARDS 3.6-6.8-9.9-12.9-20-35-45 55-70-85-105-120-135 Standard or Longshaft Manual or Electric
E-Z LOADER
700 lb., $289 — 900 lb., $329
1000 lb., $349 — 1200 lb., $359
1400 lb., $399 — 1600 lb., $529
1700 lb., $599 — 1800 lb., $679
2000 lb., $719 — 2200 lb., $799
2400 lb., $869 — 2700 lb., $939
3000 lb., $1039 — 3500 lb., $1139
—NEW BOATS—
24' Grew SS 235 The 'Cadillac' of the sea. Ultimate executive pleasure $11,225
17' MARLIN Deep V full camper top $2495
14' MARLIN Deep V full camper top $1395
12' MARLIN de luxe car top $399
—SLEEK COBRAS—
18' S.S. SUPER I.O. $2395
16' S.S. SUPER $1895
16' S.S. DE LUXE $1695
14' SS. SUPER $1395
18' 'FAMILY' $2195
17' 'FAMILY' $2095
16' 'FAMILY' $1595
15' FAMILY' $1295
14'6" ISLANDER Deep V $975
SEA DOO fabulous 'jet' $1395
ALL TRADES WELCOMED
EASY INSTANT CREDIT Bank Terms Available Every Budget Consideration
P—E—A—R—S—O—N World of Pleasure MARINE DIVISION 3388 Douglas — 382-2222 9 A.M. — OPEN — 9 P.M. Sat. 'till 5:30

WANTED: BOAT TRAILER to buy or rent, capacity 500 lbs. Phone 477-3961.

80 BOATS AND MARINE

OUR LAST WEEK AT OAK BAY. HURRY
Very Special 24' FIBREFORM 1971 in showroom condition. 35 hours use, owner bought new Grand Banks 215 MERCRUISER, carpeting and many extras, only $10,900 Many excellent listings plus $100,000 in inventory.
EXECUTIVE YACHTS (formerly OAK BAY YACHTS) 598-4515

WESTWARD PLASTICS 20' "Rogue", all new off-shore sports fisherman, complete $4200. Components for home finishing also available. Hull only $1200; decks cabins and hardtops, etc., all color options. TRADES AND FINANCING Quality repairs to all makes. Fibreglass supplies. RESIN, $6.50 GAL. 2520 BEACON AVE., SIDNEY 656-2665

YACHT BROKERS VAN ISLE MARINA LTD. Tsehum Harbor Sidney, B.C. 656-1138

FIBREGLASS MATERIALS Resin $6.95 Gal. Cloth—Acetone, Matting PELAGIC PACIFIC IND. LTD. 4 Huron St. 386-1811

PHILBROOK'S SHIPYARD LTD. Boston Whaler Dealer OPEN SATURDAY 2324 HARBOUR ROAD, SIDNEY 656-1157

19' CRUISER PLANKED HULL with 25 HP. Universal, $1500. 15½' cabin sail boat with Dacron sails and boom tent, $750 14' clinker with inboard, $150 12' runabout, glass bottom, $95. 10 H.P. 1958 Johnston, $95. Deep Cove Marina, 656-2810.

FAMOUS PRIMUS STOVES Made in Sweden, single and two-burner, kerosene and alcohol, safe and efficient. SHIP CHANDLER (McQuades) 1252 Wharf St. 383-1141

MUST SELL FAST Small down payment. 38' cabin cruiser, sleeps 6, fully equipped, ready to go. Balance private finance. Can be seen at Fisherman's Wharf anytime. 385-8473.

HAIDA 26 SLOOPS Marine Supplies Open Saturdays MAYHEW AND STRUTT LTD. 2300 Douglas St. Phone 386-7704

ORR MARINE 6-cyl. ISUZI DIESEL, approx. 100 h.p., 3-1 CAPITAL reverse gear, $1,200. 31 Erie St. 382-5813

JENKINS MARINE Boat Building, repairs and renovations. Custom fibreglassing and cello finish. Boat hauling. Reasonable prices. 479-2244, Bus; 477-1127, Res.

GLEN L 14 SAILBOAT, PARTLY finished, marine plywood hull, fibreglass covered, all materials and plans. $250. Unused Enterprise plans, $10. 656-3206.

CANVAS BOAT DECKING Up to 9 Feet Wide VICTORIA TENT and AWNING LTD. 831 Fisgard St. 382-5215

VERY FAST AND SEA WORTHY Deep-V Grew, SS170; 17 ft. 1970 V115 Johnson; tilt trailer, electric wipers, canvas top, used only one season. 592-0613 until 10 p.m.

STABILIZERS PATENTED SMALL BOAT ATtachments. Increased stability, tighter turns, planing safety enhanced. 385-0677.

30' MONK DESIGN CRUISER, sleeps 6. Clean throughout. In A-1 condition. Full price $12,900 including boathouse. 478-6366, 382-6697.

18' MONK CRUISER PLYWOOD with fibreglass seams, desk, etc. '69 Bearcat, 55 h.p. plus extras. 386-1991, 478-6884.

BOAT SEATS—CANVAS REPAIRS Al's Boat and Car Upholstery 10612 McDonald Park Rd. 656-3568

13½' PLYWOOD BOAT, trailer, 1970 Chrysler 20-h.p. motor, 4 lifejackets, assorted fishing equipment, $550. 658-8118.

10 H.P. JOHNSON, $150; 7½ H.P. Johnson, $90. Both recently overhauled and run very nicely. 388-7153.

21' CLINKER BUILT MARINE inboard, good fishing boat, $1000 or best offer. Can be financed. 479-7588.

14' ARISTOCRAT FIBREGLASS ski boat. 50 H.P. Mercury. Tee Nee trailer $900. Offers considered. 386-9236.

TWIN DIESEL OCEAN GOING yacht, 136', 30 bunks. Good condition. Bargain for cash. Trade for house or acreage. 384-2893.

Stainless steel tubing and fittings for bow rails and pulpits. PRODESTO 939 Johnson 383-5812

SACRIFICE 17 FT. CLINKER inboard, cabin cruiser, $350. 656-1310.

TONY BURTON SAILING SCHOOL 477-6325 386-1308

SACRIFICE 28 ft. Chris Craft. Asking $8400. Consider smaller boat as trade 479-6740.

BOSUN' WIDE WORLD OF SAILING 656-3421 Sidney

CANOE COVE MARINA Yacht Brokerage Sidney, B.C. 656-3915

16-FT. CABIN BOAT, 7½ Wisconsin air cooled engine, fibreglass bottom. $450, firm. 477-6091.

13-FT. SKI BOAT, 2 MOTORS, ski equipment, trailer. $575. Phone 382-5049 after 7 p.m.

13' PLYWOOD DINGHY WITH 3½ H.P. Spartan outboard, $75. 386-6624.

SMITH BROS. FOUNDRY AND MACHINE WORKS LTD. 532 PEMBROKE ST. 384-1625

12 FT. BOAT. NEW WINDSHIELD, new steering, 7½ Johnson, trailer needs wheel repair, $350. 388-4579.

80 BOATS AND MARINE

MMMMMMMMMM
MERCURY MARINE FIBERFORM BOATS 14' to 24'
12' THORNES topflite, 2 ONLY $199
12' THORNES Crusader. Rated to 10 h.p. SALE PRICE $255
14' ALUMINUM Runabout, 1965 Mercury 20 h.p. and controls. Tee Nee trailer $695
15' CLINKERBUILT Runabout, 40 h.p. Johnson, trailer. Immaculate condition. MANY EXTRAS $1195
16' VANGUARD Housetrailer. Fridge, stove, gas furnace, goucho couch. Sleeps 6. Queen size bed $2095
MERCURY OUTBOARDS 4 h.p. to 135 h.p.
MERCURY MARINE SALES and SERVICE Cloverdale and Oak 385-1457
MMMMMMMMMM

MULLINS
16-Ft. Traveler, Glass — 85-H.P. Merc. (Reconditioned '63) Holsclaw Trailer
Complete Unit — $1250 —
SAVE SAVE 3 only — 1970 Mercury 65 H.P. Electric with Gen. — $1209 —
MULLINS MARINE SALES LTD. 925 Yates 382-1928

USED OUTBOARD MOTORS
20-h.p. JOHNSON '69 $435
20-h.p. CHRYSLER '67 $375
35-h.p. MERCURY '63 $375
35-h.p. CHRYSLER '67 $375
40-h.p. JOHNSON '68 $450
33-h.p. JOHNSON '67 $275
40-h.p. JOHNSON '69 'matic $695
45-h.p. CHRYSLER '67 elec $395
85-h.p. JOHNSON '68 $975
COAST POWER MACHINES (1961) LTD. 2520 Gov't. St. 382-8291

VICTORIA'S SAILBOAT SPECIALIST Sextants, sailing books, canoes, sails, stainless bolts and screws, rope, wire, blocks, flags, compasses, stoves, Brolite paints and varnishes, pumps, hose, life jackets, Dunlop boots, inflatable dinghies, sinks, lights, anchors, chain etc.
BOSUN'S LOCKER "FREE 1 hr. parking at Yates Parkade" 580 Johnson 386-1308

BRITISH SEAGULL OUTBOARD MOTORS
3¾ h.p. $169
6¼ h.p. $189
10½ h.p. $265
10½ plus h.p. w-clutch $332
Long Shafts — ONLY $10 more
SALES — PARTS — SERVICE
VICTORIA LAWNMOWER HOSPITAL 834 Johnson 386-8338 HOURS: 8:00 to 5:30 MON. through SAT.

OAK BAY MARINE SALES and SERVICE Evinrude — Starcraft Charters — Brokerage 598-3393 Serving you 7 days a week

WANTED Will buy your boat —motor—outright or CONSIGNMENT 5% All sizes, styles, needed urgently. Dave 386-7330 eves. P—E—A—R—S—O—N World of Pleasure PLEASURE DIVISION 3388 Douglas, 382-2222

BOB'S BOAT SALES
'66 20 H.P. Merc., tank $350
27' Cruising houseboat, 220 Crusader, I.O. Propane stove, fridge, furnace, near new $7900
22' Glen L 85 Merc., fully equipped $1850
Consignments Needed 355 W. Gorge 385-2082

ALL BAY MARINA 2238 Harbour Rd, Sidney 656-3167 K and C THERMOGLASS boats EVINRUDE outboard motors E-Z Loader Boat Trailers Your Authorized Evinrude Dealer

17' BRANDLMAYR CABIN BOAT. Sleeps 2. Fibreglass bottom. Very good. 40-h.p. Johnson outboard. 656-3674.

SEA-DU, 25 H.P. JOHNSON electric starter, trailer, skis, life preservers, value $1,000, selling $550. Leaving town. 652-1916.

AL'S BOAT TRAILERS FOR THE BEST PRICE AND THE BEST DEAL IN TOWN. 214 DUNDAS, 383-8233.

17', 3-YEAR-OLD BOAT AND trailer, 50 h.p. Johnson electric start Full canopy, can be seen at rear of 128 Croft St. 385-7016.

INBOARD OUTBOARD DRIVES ½ PRICE TO CLEAR Phone 384-5026 or Call at 332 Dallas Rd., Victoria

O'ROARK BOATS 13' cedar rowboat $80.00 Res 598-4982 Bus 388-6922

13½' PLYWOOD BOAT, trailer and 12 h.p. motor, very good condition. $500. 383-6596.

30' TROLLER, B LICENCE, hand gurdies, $1000, or offers. Two spool gurdies available. 656-2263.

12 FOOT FACTORY BUILT PLYwood boat, fibreglass seams, in excellent condition $50. 479-3702.

16 FT. FIBREGLASS, 85 H.P. and 5 h.p., trailer, reduced to $2250. 592-4186.

24' SAIL BOAT, NEW SAILS, dinghy, motor and many extras. 479-4340.

GLENN 17' STEEL CENTRE board sloop, complete plan, templates and 18' form $27. 477-8460.

11'6" RUNABOUT, WINDSHIELD, steering wheel, controls. 3 h.p. Johnson outboard, $195. 478-2707.

LIKE NEW HEAVY DUTY 16' boat trailer $125. 384-2276.

13'6" ELDORADO 40 H.P. electric Johnson, trailer. 479-6939.

1966 CLINTON OUTBOARD, 5 hp., $135 or offer. 592-0345.

92 SPORTING GOODS

THE GUN TRADERS
Hand guns: 22 H-R, $59; 22 Arminus target, $79; 22 Gecado, $35; 9mm Luger, 1916, $129; 32 S-W, $49; 357 Schmidt, $69; 38 Colt, $69; 44 Ruger auto., $109; 7mm Rem. mag-scope, $239; 30-06 Husq.-3x, $189; 300 Sav., $119; 284 Sav., $144; 12 Beretta O-U, $249; Rem. 58 auto., 12 Vent, $139; plus Replica pistols.

ROBINSON'S 1307 Broad 385-3429

ROYAL OAK SPORTING GOODS We have a great selection of SPALDING softballs, bats, gloves, and shoes. BAUER Hockey Equipment — JUST ARRIVED — For SUMMER HOCKEY ROYAL OAK SHOPPING CENTRE

REMINGTON MODEL 700, 270 cal. glass bedded with 2.7 Leupolt scope, $185. 30.06 B.S.A. some hole stock, glass bedded, $140. 652-2057.

GOING TO HOCKEY SCHOOL? Be ready and get your equipment now at RAY'S SPORTS CENTRE. 1692 Douglas 385-6312

SWIM FINS, MASKS AND snorkles. Largest and best selection in town, at the SCUBA SHOP 832 Fisgard

WANTED: RIFLES AND HAND guns, new or old. Cash or trade. 383-6224.

FULL SET WILSON X-31 GOLF clubs. Imported from Scotland, near new, $200, 385-3529.

SCUBA TANK, SINGLE 72K-valve. Back pack and tank boot. U.S. diver's unit, $100. 592-1307.

10X10 PROFESSIONAL TRAMPOline, 656-1310.

93 STOVES AND FURNACES

KENMORE PLUG IN RANGE, IN very good condition. Good for cabin or camper. 385-2863.

WANTED: OIL SPACE HEATER, approximately 50,000 B.T.U. Also, tank and stand. 598-4581.

96 CAMERAS, SUPPLIES AND PHOTO FINISHING

WE NEED ROOM FOR NEW STOCK!!
Clearance of new Cameras and Accessories

RICOH TLS 401 35 mm SLR LOADED WITH FEATURES
REG. PRICE $239.95
CLEARANCE $199.95
2 ONLY

RICOH 126C-flex INSTANT LOAD SLR AUTOMATIC OR MANUAL INTERCHANGEABLE LENSES
REG. PRICE $109.95
CLEARANCE $89.95
2 ONLY

RICOH 126 C INSTANT LOAD, AUTOMATIC MOTOR DRIVE CAMERA ELECTRIC EYE SPECIAL
WAS $59.95
CLEARANCE $49.95
2 ONLY

RICOH HI-COLOR 35 FULL FRAME MOTOR DRIVE 35 WITH AUTOMATIC EXPOSURE AND SHUTTER SPEED CONTROL ELECTRIC EYE SPECIAL
WAS $74.95
CLEARANCE $64.95
WITH UNDERWATER CASE INCLUDED — GUARANTEED TO 100 FEET
CLEARANCE $89.95

DIMENSION 404 FLASHGUN GUIDE NO. 40 WITH KII COMPLETE WITH 4 NICKEL CAD. BATTERIES AND RECHARGER
REG. PRICE $37.95
CLEARANCE $24.95
2 ONLY

NIZO S40 MOVIE CAMERA FINEST QUALITY GERMAN MOVIE CAMERA WITH SCHNEIDER 5 TO 1 TWO-SPEED POWER ZOOM FOR SUPERB PICTURES. 18, 24 AND 54 FPS SLOW MOTION; AUTOMATIC, MANUAL — MANY MORE FEATURES.
REG. PRICE $319.95
EXTRA SPECIAL $219.95

BEFORE YOU BUY ANY PHOTOGRAPHIC GOODS check our large stock of new and used goods — backed up with knowledgeable personnel
SERVICE
Many other items, new and used marked at clearance prices.
ELECTRIC EYE 1006 Broad St. 386-0333 — OPEN 9-9 Mon.-Fri. — 9-5:30 Saturdays Helping YOU get better pictures is our business

COLOR PROCESSING QUICK AND QUALITY GO TOGETHER At Victoria Photo Supply. Your 12 exposure Kodacolor film processed to sparkling JUMBO prints . . . only $2.99, only two working days! 20 exposures ,$4.49. Jumbo reprints, 25c. Bring your next processing order to us — we'll do it better for less! VICTORIA PHOTO SUPPLY 1015 Douglas Street 385-3458

97 FURNITURE

DISPLAY FURNITURE Top quality Spanish in one of Victoria's best apartment blocks. Clearing at genuine reductions. Call Ken Kenyon, CONTINENTAL HOME SUPPLY, 851 Johnson St., 386-2458.

PAY CASH AND SAVE See Our Ad Under Miscellaneous PANDORA FURNITURE LTD. NEW AND USED FURNITURE 1050 PANDORA AVE. 383-6319

KILSHAW'S AUCTIONEERS Buy — Sell — Appraise 1115 Fort 384-6441

FURNITURE RE-UPHOLSTERY For samples and free estimates in your home call J. Worden or G. Hodgson, 382-5111. Standard Furniture, 737 Yates

CLEANING Upholstered furniture and carpets cleaned and demothed, your home. For Free Estimates Call 382-5532 Ambassador Home Service

LUNDS AUCTIONEERS WE BUY AND APPRAISE 926 FORT 386-3308

CHESTERFIELD, ARMCHAIR, clean, $45; wood kitchen chairs, 4, $9.50; console mahogany table. Evenings, 383-0294.

CHAIRS, TABLES, DESKS, ETC., for sale. 383-3569 days; 383-8484 evenings.

BRAND NEW EXECUTIVE desk, rosewood, Danish finish. 477-3402.

AVOCADO GREEN, 2-PIECE chesterfield, good condition, $85. 383-3095 after 6 p.m. only.

GALLERY — DIV. OF HOME Furniture Co. Fine quality traditional furniture, 825 Fort.

STRAWBERRIES. PICK YOUR own, 6373 Oldfield Rd. Bring containers.

RASPBERRIES AND STRAWberries, pick your own, 25c pound. 652-2228.

YOUR CHAIR RECOVERED, $20 labour plus fabric. 478-1262.

TELEPHONE TABLE WITH chair, as new, $45. 477-4013.

80 BOATS AND MARINE

M M M M M M M M M M

MERCURY MARINE

FIBERFORM BOATS

14' to 24'

12' T HORNES topflite, 2 ONLY $199
12' T HORNES Crusader. Rated to 10 h.p. SALE PRICE $255
14' ALUMINUM Runabout, 1965 Mercury 20 h.p. and controls. Tee Nee trailer $695
15' CLINKERBUILT Runabout, 40 h.p. Johnson, trailer. Immaculate condition. MANY EXTRAS $1195
16' VANGUARD House-trailer. Fridge, stove, gas furnace, goucho couch. Sleeps 6. Queen size bed $2095

MERCURY OUTBOARDS
4 h.p. to 135 h.p.

MERCURY MARINE
SALES and SERVICE
Cloverdale and Oak
385-1457

M M M M M M M M M M

MULLINS

16-Ft. Traveler,

Glass — 85-H.P. Merc.
(Reconditioned '63)
Holsclaw Trailer

Complete Unit
— $1250 —

SAVE SAVE
3 only — 1970
Mercury 65 H.P.
Electric with Gen.
— $1209 —

MULLINS MARINE
SALES LTD.
925 Yates 382-1928

USED
OUTBOARD MOTORS

20-h.p. JOHNSON '69 $435
20-h.p. CHRYSLER '67 $375
35-h.p. MERCURY '63 $375
35-h.p. CHRYSLER '67 $375
40-h.p. JOHNSON '68 $450
33-h.p. JOHNSON '67 $275
40-h.p. JOHNSON '69 'matic $695
45-h.p. CHRYSLER '67 elec $395
85-h.p. JOHNSON '68 $975

COAST POWER
MACHINES (1961) LTD.
2520 Gov't. St. 382-8291

VICTORIA'S
SAILBOAT SPECIALIST
Sextants, sailing books, canoes, sails, stainless bolts and screws, rope, wire, blocks, flags, compasses, stoves, Brolite paints and varnishes, pumps, hose, life jackets, Dunlop boots, inflatable dinghies, sinks, lights, anchors, chain etc.

BOSUN'S LOCKER
"FREE 1 hr. parking at Yates Parkade"
580 Johnson 386-1308

BRITISH SEAGULL
OUTBOARD MOTORS
3¼ h.p. $169
6¼ h.p. $189
10½ h.p. $265
10½ plus h.p. w-clutch $332
Long Shafts — ONLY $10 more

SALES — PARTS — SERVICE
VICTORIA
LAWNMOWER HOSPITAL
834 Johnson 386-8338
HOURS: 8:00 to 5:30
MON. through SAT.

OAK BAY MARINE
SALES and SERVICE

Evinrude — Starcraft
Charters — Brokerage

598-3393

Serving you 7 days a week

WANTED
Will buy your boat —motor—outright or CONSIGNMENT
5%
All sizes, styles, needed urgently. Dave 386-7330 eves.
P—E—A—R—S—O—N
World of Pleasure
PLEASURE DIVISION
3388 Douglas, 382-2222

BOB'S BOAT SALES
'66 20 H.P. Merc., tank $350
27' Cruising houseboat, 220 Crusader, I.O. Propane stove, fridge, furnace, near new $7900
22' Glen L 85 Merc., fully equipped $1850

Consignments Needed
355 W. Gorge 385-2082

ALL BAY MARINA
2238 Harbour Rd, Sidney
656-3167
K and C THERMOGLASS boats
EVINRUDE outboard motors
E-Z Loader Boat Trailers
Your Authorized
Evinrude Dealer

17' BRANDLMAYR CABIN BOAT. Sleeps 2. Fibreglass bottom. Very good. 40-h.p. Johnson outboard. 656-3674.

SEA-DU, 25 H.P. JOHNSON electric starter, trailer, skis, life preservers, value $1,000, selling $550. Leaving town. 652-1916.

AL'S BOAT TRAILERS FOR THE BEST PRICE AND THE BEST DEAL IN TOWN. 214 DUNDAS, 383-8233.

17', 3-YEAR-OLD BOAT AND trailer, 50 h.p. Johnson electric start Full canopy, can be seen at rear of 128 Croft St. 385-7016.

INBOARD OUTBOARD DRIVES
½ PRICE TO CLEAR
Phone 384-5026 or Call at 332 Dallas Rd., Victoria

O'ROARK BOATS
13' cedar rowboat $80.00
Res 598-4982 Bus 388-6922

13½' PLYWOOD BOAT, trailer and 12 h.p. motor, very good condition. $500. 383-6596.

30' TROLLER, B LICENCE, hand gurdies, $1000, or offers. Two spool gurdies available. 656-2263.

12 FOOT FACTORY BUILT PLYwood boat, fibreglass seams, in excellent condition $50. 479-3702.

16 FT. FIBREGLASS, 85 H.P. and 5 h.p., trailer, reduced to $2250. 592-4186.

24' SAIL BOAT, NEW SAILS, dinghy, motor and many extras. 479-4340.

GLENN 17' STEEL CENTRE board sloop, complete plan, templates and 18' form $27. 477-8460.

11'6" RUNABOUT, WINDSHIELD, steering wheel, controls, 3 h.p. Johnson outboard, $195. 478-2707.

LIKE NEW HEAVY DUTY 16' boat trailer $125. 384-2276.

13'6" ELDORADO 40 H.P. electric Johnson, trailer. 479-6939.

1966 CLINTON OUTBOARD, 3 hp., $135 or offer. 592-0345.

92 SPORTING GOODS

THE GUN TRADERS
Hand guns: 22 H-R, $59; 22 Arminus target, $79; 22 Gecado, $35; 9mm Luger, 1916, $129; 32 S-W, $49; 357 Schmidt, $69; 38 Colt, $69; 44 Ruger auto., $109; 7mm Rem. mag-scope, $239; 30-06 Husq.-3x, $189; 300 Sav., $119; 284 Sav., $144; 12 Beretta O-U, $249; Rem. 58 auto., 12 Vent, $139; plus Replica pistols.
ROBINSON'S
1307 Broad 385-3429

ROYAL OAK SPORTING GOODS
We have a great selection of SPALDING softballs, bats, gloves, and shoes.
BAUER Hockey Equipment
— JUST ARRIVED —
For SUMMER HOCKEY
ROYAL OAK SHOPPING CENTRE

REMINGTON MODEL 700, 270 cal. glass bedded with 2.7 Leupold scope, $185. 30.06 B.S.A. some hole stock, glass bedded, $140. 652-2057.

GOING TO HOCKEY SCHOOL? Be ready and get your equipment now at RAY'S SPORTS CENTRE. 1692 Douglas 385-6312

SWIM FINS, MASKS AND snorkles. Largest and best selection in town, at the SCUBA SHOP 832 Fisgard

WANTED: RIFLES AND HAND guns, new or old. Cash or trade. 383-6224.

FULL SET WILSON X-31 GOLF clubs. Imported from Scotland, near new, $200, 385-3529.

SCUBA TANK, SINGLE 72K-valve. Back pack and tank boot. U.S. diver's unit, $100. 592-1307.

10X10 PROFESSIONAL TRAMPOline, 656-1310.

93 STOVES AND FURNACES

KENMORE PLUG IN RANGE, IN very good condition. Good for cabin or camper. 385-2863.

WANTED: OIL SPACE HEATER, approximately 50,000 B.T.U. Also, tank and stand. 598-4581.

96 CAMERAS, SUPPLIES AND PHOTO FINISHING

WE NEED ROOM
FOR NEW STOCK!!

Clearance of new
Cameras and
Accessories

RICOH
TLS 401
35 mm SLR
LOADED WITH FEATURES
REG. PRICE $239.95
CLEARANCE $199.95
2 ONLY

RICOH 126C-flex
INSTANT LOAD SLR
AUTOMATIC OR MANUAL
INTERCHANGEABLE LENSES
REG. PRICE $109.95
CLEARANCE $89.95
2 ONLY

RICOH 126 C
INSTANT LOAD, AUTOMATIC
MOTOR DRIVE CAMERA
ELECTRIC EYE SPECIAL
WAS $59.95
CLEARANCE $49.95
2 ONLY

RICOH
HI-COLOR 35
FULL FRAME MOTOR DRIVE 35
WITH AUTOMATIC EXPOSURE
AND SHUTTER SPEED CONTROL
ELECTRIC EYE SPECIAL
WAS $74.95
CLEARANCE $64.95

WITH UNDERWATER CASE INCLUDED — GUARANTEED TO 100 FEET
CLEARANCE $89.95

DIMENSION 404
FLASHGUN
GUIDE NO. 40 WITH KII COMPLETE WITH 4 NICKEL CAD. BATTERIES AND RECHARGER
REG. PRICE $37.95
CLEARANCE $24.95
2 ONLY

NIZO S40 MOVIE CAMERA
FINEST QUALITY GERMAN MOVIE CAMERA WITH SCHNEIDER 5 TO 1 TWO-SPEED POWER ZOOM FOR SUPERB PICTURES. 18, 24 AND 54 FPS SLOW MOTION; AUTOMATIC, MANUAL — MANY MORE FEATURES.
REG. PRICE $319.95
EXTRA SPECIAL $219.95

BEFORE YOU BUY ANY PHOTOGRAPHIC GOODS
check our large stock of new and used goods — backed up with knowledgeable personnel

SERVICE
Many other items, new and used marked at clearance prices.

ELECTRIC EYE
1006 Broad St. 386-0333
— OPEN 9-9 Mon.-Fri. —
9-5:30 Saturdays
Helping YOU get better pictures is our business

COLOR PROCESSING
QUICK AND QUALITY GO TOGETHER
At Victoria Photo Supply. Your 12 exposure Kodacolor film processed to sparkling JUMBO prints . . . only $2.99, only two working days! 20 exposures, $4.49. Jumbo reprints, 25c. Bring your next processing order to us — we'll do it better for less!
VICTORIA PHOTO SUPPLY
1015 Douglas Street 385-3458

97 FURNITURE

DISPLAY FURNITURE
Top quality Spanish in one of Victoria's best apartment blocks. Clearing at genuine reductions. Call Ken Kenyon, CONTINENTAL HOME SUPPLY, 851 Johnson St., 386-2458.

PAY CASH AND SAVE
See Our Ad Under Miscellaneous
PANDORA FURNITURE LTD.
NEW AND USED FURNITURE
1050 PANDORA AVE.
383-6319

KILSHAW'S
AUCTIONEERS
Buy — Sell — Appraise
1115 Fort 384-6441

FURNITURE RE-UPHOLSTERY
For samples and free estimates in your home call J. Worden or G. Hodgson, 382-5111.
Standard Furniture, 737 Yates

CLEANING
Upholstered furniture and carpets cleaned and demothed, your home. For Free Estimates Call 382-5532
Ambassador Home Service

LUNDS
AUCTIONEERS
WE BUY AND APPRAISE
926 FORT 386-3308

CHESTERFIELD, ARMCHAIR, clean, $45; wood kitchen chairs, 4, $9.50; console mahogany table. Evenings, 383-0294.

CHAIRS, TABLES, DESKS, ETC., for sale. 383-3569 days; 383-8484 evenings.

BRAND NEW EXECUTIVE desk, rosewood, Danish finish. 477-3402.

AVOCADO GREEN, 2-PIECE chesterfield, good condition, $85. 383-3095 after 6 p.m. only.

GALLERY — DIV. OF HOME Furniture Co. Fine quality traditional furniture, 825 Fort.

STRAWBERRIES. PICK YOUR own. 6373 Oldfield Rd. Bring containers.

RASPBERRIES AND STRAWberries, pick your own, 25c pound. 652-2228.

YOUR CHAIR RECOVERED, $20 labour plus fabric. 478-1262.

TELEPHONE TABLE WITH chair, as new, $45. 477-4013.

98 TV, STEREO, RADIO SALES AND SERVICE

NEW LOW PRICES
SAVE
7%-15%
ON ALL
Electronic Equipment
SERVICE FOR MOST MAKES
TV AND STEREO
RCA — Zenith
Electrohome
SALES—SERVICE—RENTALS
KENTS LTD.
742 FORT 383-3513, 383-7104

RENT OR RENT
TO OWN
Rent a 1971 color or black and white TV, Zenith or Electrohome. Lowest prices in town.
CITY CENTRE TV
3970 Shelbourne
University Heights Mall
477-6971 658-8385

25"
Motorola color TV. Beautiful condition. All wood cabinet. Modern furniture style.
ONLY $399.95
MAIS FURNITURE
1821 Cook 385-2435

1 ONLY GARRARD 2025 record changer REG. $79.50 SPECIAL $49.50. 1 dual 1010 record changer REG. $120 SPECIAL $88.88. Phillips AC-DC cassette tape recorder REG. $69.95 complete with 6, 1 hour Phillips tapes SPECIAL $48.88. Quadra Servicentre, 385-6422.

GRUNDIG COMPONENTS. SEE and hear them to appreciate their quality. 10% off now from $359.95 this includes: tuner amplifier, speakers, and changer.
ATLAS STEREO-TV
764 FORT 385-2712
TV — STEREO SERVICE

4-TRACK SANYO TAPE recorder, 7½" reel-to-reel sound-on-sound, with head phones. $170 or best offer. Used only 2 months. Still like new. 383-3891.

NEAR NEW ELAC 620 TURNtable. Solid State Amp., 2 speakers. 40 albums, $250. 1093 West Saanich Rd.

STEREO WORLD
726 YATES ST.
388-7233
SALES AND SERVICE

AUTHORIZED PHILIPS DEALER
TV RENTAL, SALES-SERVICE
ELECTRON
100 W. BURNSIDE RD. 383-5432

EXCELLENT MODELS. COLOR TV and black and white for rent — BUTLER BROTHERS, 1720 Douglas, 385-3832.

2 JBL LANCER 44 SPEAKERS. New cost $400. Sell. for $275. 477-8302.

MORTGAGE FORECLOSURE
19-inch A.G.S. color TV, 7 months old Call 384-9371

TELEVISION, BLACK AND white, large cabinet, lovely shape. 592-2110.

RCA COLOUR, T.V., 21", MODern walnut console, $250 firm. 382-5244.

17" SMALL CABINET TV, working very well, 1st $25. 386-2851.

STEREO HI-FI; STEREO TAPE recorder. 382-8859.

AS NEW, 19" SEARS BLACK and white T.V., $90. 656-4710.

NEW, NEVER USED, 15" color TV. Offers. 479-2326

SONY 500 MODEL TAPE REcorder, $150. 384-9136.

EIGHT REEL TO REEL TAPES, 1 month old. 477-4926.

21" TV IN GOOD WORKING order, 1st $35 386-2851.

99 GROCERIES, MEAT AND PRODUCE

HARVEY'S MEATS
Fresh pork butts 49c lb.
Tender lean stew beef 87c lb.
Lean corned beef (boneless) 89c lb.
Choice rump roasts $1.09 lb.
Cross rib or blade roasts 79c lb.
Breaded cutlets 75c lb.

Freezer Specials

STANDARD SIDES OF BEEF—
GUARANTEED TENDER 69c lb.
SIDES OF PORK 39c lb.

BUDGET Terms Available
Turn in to our free parking lot while shopping
Closed Wednesdays

HARVEY'S
2709 Quadra St. 383-2031

THE WAREHOUSE WHOLESALE Food distributors, 47 Songhees Rd., First turn left — 100 feet past Johnson St. Bridge. Prices effective Mon., Tues., Wed. Open to the public daily, 9 a.m. Open Saturday 'til 6 p.m. We reserve the right to limit quantities. Grade A large eggs, 47c dozen; Ranch style roast of beef, 59c lb.; Canada choice round steak, 98c lb.; Allans assorted fruit drinks, 48-oz., 3 tins 79c; Kraft Miracle Whip salad dressing, 32-oz. jar, 59c; Tulip canned bacon, 1-lb. tin, 79c; Krispee Potato chips, 59c size for 37c; No. 1 hot house tomatoes, 1½-lb. tray, 59c.

TOMATOES, CUCUMBERS, EATing, pickling, 1288 Santa Rosa. 479-3951. No Sunday.

WILLIAMS QUALITY MEATS
Can. Choice sides of beef, 69c lb.
795 Fort St. 384-1613

99 GROCERIES, MEAT AND PRODUCE

ALBERTA MEAT
DISTRIBUTORS LTD.
Tasty beef sausage 3 lb. $1.00
Bacon, Sliced 59c lb.
Summer pack, 50 lbs. $33.95
Front quarter beef, cut to barbecue 55c lb.
1811 Cook St. 383-3012

THE B. WILSON CO. LTD.
Your MEAT SUPPLIER
Red Brand Sides, 69c lb.
Open Monday-Friday 9-5
536 Herald 382-3444

VICTORIA BAKERY
15 loaves for $2.87
Sliced or unsliced
822 Yates 382-0221

SUPER LOW COST
Canada choice, Canada good, sides of beef 67c lb.; hind quarters 79c lb.; front quarters, 57c lb. 25-lb. meat freezer pack, $22.98.
899 Esquimalt Rd. 382-8196

SHOP AT "THE WAREHOUSE" Wholesale Food Distributors, 47 Songhees Rd., first turn left — 100 ft. past the Johnson St. Bridge Open daily, 9 to 9; Sat. til 6 p.m.

WESTERN MEATS
"Freezer Meat Specialists"
3553 Happy Valley Road
478-1621 Eves. 478-2820

FIRBANK FARM
1180 ROYAL OAK
Boiling Fowl, cut up, 2-3 lbs each, 10 pkgs. $5.90

VICTORIA MEAT MARKET
S-T-R-E-T-C-H-E-S your food dollar
625 JOHNSON STREET

100 MISCELLANEOUS FOR SALE

HOW MANY people have keys to your HOUSE or BUSINESS?
Have your LOCK combination changed NOW.

PRICE'S LOCK AND KEY
SHOP
847 Fort St. 384-6221

SELMER CLARINET, NEW accordion, two 8-track car stereos, AM-FM radio, 35-mil. camera, microscope set, small portable reel-to-reel recorder, 2 Roberts tape recorders, 12 and 16-string guitars, 8-mil. projector and camera, reverb unit, 2 cassette players, old violin, antique typewriter, Magnabo console radio-record-TV, Wooly monkey, Karpuchin monkey. 385-0323 after 5:30.

PLASTIC GROUND SHEETS, tarps, etc. Why be wet and miserable during rotten camping weather, when you can so easily be dry and miserable? Get your polyethylene sheeting from INDUSTRIAL PLASTICS LTD., 2105 Douglas. 386-1477.

MOVING
Oak dining room suite, $250. Barbecue with motor, $8. Boy's 3-speed bike, $30. Antique china cabinet, $175. Beam scales, $40. 3-brush polisher, $15. 1624 Monterey Ave. 598-3105.

BRASS; STAINED GLASS; ornate metal lamps; chandeliers; windows; doors and various antiques. Also large collection of Nazi souvenirs. On view at 958 Mason St.

CLEARANCE SPECIALS
Crib and mattress, $8.95, golf cart $8.95, rocker $14.95, TVs $18.50-$25.00, washing machines $20-$25, student desk $16. Eddy's Furniture, 414 Craigflower. 385-5219.

PEOPLE'S TRADING POST
"The Post With the Most"
2510 Trans-Canada Highway
478-3933
Open Sunday 1-6 p.m.

PROUD OF YOUR LAWN? GET the world's best lawnmower, Atco 14" roller drive, 3 years old, but hardly used. At $85, less than ½ price. 477-8037.

THE ORIGINAL GEORGE Formby banjo uke played and autographed by George Formby. A real collector's item. 385-0323 before 5:30.

THE ROCKHOUND SHOP
All rock-hobby items and genuine stone jewelry, 850 Tolmie, 388-5341. (Closed Mon., Open Fri. to 9 p.m.)

HUDSON'S TAPE CENTRE
Philips AC-DC cassette recorder, $49.95 with 6 free 1 hour cassettes.
543 Fort at Pandora 382-0923

WESTINGHOUSE FULLY AUTOmatic, washer and dryer, matching pair. As new. Cost $600 new, sacrifice $295. Phone 479-3325.

BED-LOUNGE; G.E. PORTABLE roll ironer; chemical closet; Spitfire oil heater; Ransomes power mower. 477-3426.

LOEWE-OPTA STEREO RADIO record player. Cabinet model. $175. Set of bunk beds, $45. 383-6207.

ELECTRIC ADDING MACHINE, ledgers, office equipment, etc. Phone mornings only, 383-8043.

USED LUMBER, 1,200 B.F. OF shiplap, 800 F.F. 2x4s. 50% off. 384-5920.

CHESTERFIELD, TWIN BEDS, chest drawers, chairs, carpet, kitchen utensils. 598-2809.

DOUBLE BED, DRESSER; 9X12 oval rug; lamps; end tables. 383-5097.

ARTMENDING, HOLES, TEARS, cuffs, pockets, hems, barrel furniture, miscellaneous. 386-9455.

TENT, 9X12, $30.
383-0136.

STIHL CHAIN SAW. GOOD shape. 24" bar. 385-1272.

Winning Contract

By HOWARD and BEE SCHENKEN

Vul: None
NORTH (D)
♠ A K Q
♡ K 6 2
◊ 8 7 5 2
♣ A K 9

WEST
♠ 10 8 6 4
♡ -
◊ A K J 4 3
♣ J 10 7 3

EAST
♠ 9 5 3
♡ A 10 9 8 7
◊ Q 9 6
♣ Q 2

SOUTH
♠ J 7 2
♡ Q J 5 4 3
◊ 10
♣ 8 6 5 4

The bidding:

North	East	South	West
1 ♣	Pass	1 ♡	Pass
2 NT	Pass	3 ♣	Pass
3 ♡	Pass	4 ♡	Dbl.
All pass			

Opening lead: King of ◊.

Trump Coup Charlie was a very mediocre player most of the time, but the way he could handle a trump suit was marvellous to behold. In the course of playing or defending an ordinary hand he usually dropped a trick or two, but if he was playing a difficult trump contract he was simply uncanny.

In this deal it looked as though even Charlie had bitten off more than he could chew. He had a club loser, a diamond loser, and three apparent trump losers, and the bystanders couldn't for the life of them see how the hand could be made.

Diamonds were led and Charlie ruffed the second round. He entered dummy with a spade and led a low trump. East positively gloated as he put in the sevenspot, but the 5-0 break merely served to put Charlie on his mettle, and after winning with the jack he immediately reentered dummy with a spade and ruffed another diamond.

Charlie then cashed the A-K of clubs and a spade, leaving East with the A-10-9-8 of trumps as his last four cards.

Dummy's last diamond was led and East could do no better than ruff with the eight. Charlie overruffed with the queen and exited with one of his club losers.

At this time dummy was down to the K-6 of trumps and a club, and poor East was forced to ruff the club and lead away from the A-10 of trumps. The whole hand was over in no time at all and Charlie had triumphed once more.

A Bell-McClure Syndicate Feature

100 MISCELLANEOUS FOR SALE

STEWART and HUDSON
Building Supply Centre
REMNANT CLEARANCE!
FLOOR COVERINGS

INDOOR-OUTDOOR
CARPETING

Size	Reg.	Sale
3'0"x12'0"	15.48	12.30
8'0"x12'0"	41.29	32.99
5'6"x12'0"	28.39	22.70
2'6"x10'6"	9.78	7.80
7'0"x12'0"	36.09	28.29

NYLON SHAG CARPET

6'6"x12'0"	69.38	46.25
3'9"x3'5"	10.49	6.99
3'9"x3'5"	10.49	6.99
2'6"x10'	19.95	15.94

NYLON TWIST CARPET

10'4"x4'3"	51.20	25.60
4'6"x12'0"	65.70	32.85
9'2"x12'0"	102.00	81.20

100% NYLON BROADLOOM

9'0"x15'0"	64.88	51.90

Above remnants include decorator colors of gold, green, beige, and brown. Come and see our large selection of carpeting — all at S and H every day low prices.

LINOLEUM

Size		Reg.	Sale
6'0"x16'0"	Corlon	47.85	31.90
6'0"x12'0"	Cushion Floor	38.85	26.90
10'0"x6'0"	Coraire	29.90	18.90
6'0"x16'0"	Accotone	31.80	21.20
10'0"x6'0"	Accotone	19.90	13.30

Shop 7:30-5:30 Mon. thru Sat.
Charge it! Budget it! 386-3211
STEWART and HUDSON
400 Block Gorge Rd. East

THE TRADERS
WAREHOUSE
STOCK-TAKING
CLEARANCE
EVERYTHING PRICED TO GO
—Good selection of ranges from $34.95
—Good selection rockers and swivel rockers from $24.95
—2 39" beds complete with new mattresses and box springs. $199.95
—Good selection of used chests of drawers as low as $22.95
—Dining room suite complete with six chairs and 2 leaves, like new $189.95
—Light colored 6-piece dining room suite. Good conditions $99.95
—15 cu. ft. freezer $99.95
—25 in. Westinghouse color TV $299.95
—Windsor 3-way combination $79.95
—19 in portable TV's, from $49.95
—Tapestry love seat, like new $129.95
—Good selection of used chesterfield suites as low as $49.95
THE TRADERS
715 FINLAYSON 388-6264
(BESIDE MAYFAIR)

THE TRADERS
(DOWNTOWN STORE)
—Green arm chair. Only $8.95
—Viking french provincial (walnut) console TV. Works well, only $89.95
—Vanity dresser and bench in excellent condition $45
—Rose-beige tapestry 2-piece chesterfield suite, in good condition $75
—2 blue arm chairs only, for the pair $19.95
—Blue sofa in good condition. Only $29.95
THE TRADERS
845 Yates 388-6013

SCARCE ITEMS
Drop front desk, $75; tea wagon, $79; cedar chest, $49; corner china cabinet, $149; round oak gate leg table refinished, $95; GE 30" electric range with self-cleaning oven, $199; compact vac., $59; Viking portable TV and stand, $95; hide-a-beds, $129 to $169; Duncan Phyfe drop-leaf tables, $39.50 to $129; 8-pce. oak dining suite, $269; nest of tables, $49; Vilas maple coffee table, $59; combination fridge-freezer, $119; Dimplex heater, $29; music cabinet, $45; china cabinets, $39 to $159; 110V rangette, $49; oak piano stool, $29.50; Duncan Phyfe drop-leaf table and 4 chairs, $95; Sealy king-size bed, $119; rollaway cots, $19 to $27.50; oak sectional bookcase, $45; Hoover spin dry washer, $109, and many more items. Come in and look around.

PANDORA FURNITURE LTD.
NEW AND USED FURNITURE
1050 Pandora Ave.
383-6319

MEL'S MEL'S MEL'S MEL'S
CLEARANCE SPECIALS
—10 gal. wine crock $16.50
—Blue love seat $39.50
—Student's desk $19.50
—De luxe Viking 21" ranges $129.50
—3 burner camp stove $32.50
—Oval rug $35.00
many other household items at
MEL'S BARGAINS
823 Pandora Ave. 384-3152
Opposite B.C. Hydro
MEL'S MEL'S MEL'S MEL'S

DO YOU WANT
TO SAVE MONEY
on furniture and appliances?

ROYAL FURNITURE
AND APPLIANCES
"The Bright Red
Warehouse"
733 Johnson 388-9021

COMPARE!

TILLICUM FURNITURE
and APPLIANCES
Tillicum at Craigflower
384-1216

Hillside Shopping Centre
382-3331

BUILDER'S TEMP POWER pole, $40; mobile radio phone (B.C. Tel Channel), $125; Fibreglass Sabot, $200; Eico S.S.B. transceiver, $125; Heath electric switch, $30; Miscellaneous electrical supplies below cost 478-4032.

ON DISPLAY AT 1720 DOUGLAS is Moffat's new Matador Red pair 30" Automatic Range and 14 cf. frost-free refrigerator . . . this is the NEW color and should be included in your plans. BUTLER BROTHERS 383-6911.

SUITABLE FOR HOME OR office, good oil paintings by local artists at reasonable prices. Also books in good condition, bought, sold and traded. Oak Bay Books and Arts, 2055 Cadboro Bay Road. 592-2955.

REWARD
Anyone who purchased the effects of Mr. and Mrs. R. W. Sealey at Lund's Auctioneers in April or May please reply to Victoria Press, Box 502.

WE HAVE REMODELLED Coldstream display freezer, $350; 30' adjustable shelving, $15 foot. See anytime, Freddie the Freeloaders, Oak Bay Junction.

WE SERVICE WHAT WE SELL, plus all other makes. Reasonable rates. PATTERSON APPLIANCE SERVICE, Div. of C. Tayler Ltd., 383-3234.

RESTORE GREY HAIR TO natural color, Formula-5 guarantees it. $6 ppd. Lateck, Ucluelet, B.C.

HOOVER WASHER-SPIN DRYer, $110, large woollen wardrobe, $35. Older TV, $25. 382-0574.

WRINGER WASHER AND BABY furniture. 385-7014.

100 MISCELLANEOUS FOR SALE

WILKINSON SWORD
Garden Shears
Long handle, flat cut, Reg. $21.95 SALE $16.50
Long handle, vertical cut, Reg. $16.95 SALE $13.95

McCulloch — Lombard
CHAIN SAWS

REPAIRS — PARTS
SHARPENING for most
ENGINES and OUTDOOR
EQUIPMENT

12 RECONDITIONED rotaries, from $39.50
2 RECONDITIONED garden tiller, from $79.50
10 RECONDITIONED reels, from $39.50
1-year-old JARI sickle mower $235.00
1 REBUILT TORO 25" RIDER $295.00

COLEMAN
Lanterns, Camp Stoves,
PARTS and SERVICE

New Mowers
Toro, Davis, Sunbeam, Lawnboy, Merry tillers.

VICTORIA
LAWNMOWER HOSPITAL
834 Johnson 386-8338
HOURS: 8 to 5:30
MON. THROUGH SAT.

ACT NOW
WHILE THEY LAST
Roy refrigerators, 17 cubic foot, frost clear, 146 lb. freezer, white only.
REG. $509.95
NOW $389
(with trade)
10-year compressor warranty, 1-year parts and service.
CONTINENTAL HOME
SUPPLY LTD.
851 Johnson St., 386-2458

X X X X X X X X X

EATON'S

WAREHOUSE

STORE

749 VIEW ST.

Remember You Can
Budget Charge
Through Our
Customer's Accounts
Office, 3rd. Floor

X X X X X X X X X

USED T.V.'S, HI-FI'S FROM $39. Used radios from $7.50. Rabbit ears, $1.49.
SALES—SERVICE—RENTALS
KENTS LTD.
742 FORT 383-3513, 383-7104

RUGS LOOK "NEW." IT'S SO easy with RUG-MATE stain removing rug shampoo. Rent electric shampooer for $1.00, plus materials. Clark and Pattison, 760 Bay St. See our ad under Painters for other supplies.

RECONDITIONED
UNDERWOOD TYPEWRITERS
Reg. $149.95. Now $109
PACIFIC BUSINESS
EQUIPMENT LTD.
388-5711

BRIGGS STRATTON
PARTS
Small Motor Repairs
Open Saturdays
MAYHEW and STRUTT LTD.
2300 Douglas St.
Phone 386-7704

JOHN DEERE DEMONSTRATOR clearance. Buy at dealer cost. 1 21" rotary mower, 1 chain saw; 1 5-h.p. tiller1 1 8-h.p. tractor VICTORIA JEEP, Hillside at Rock Bay.

HOURIGAN'S
CARPETS AND LINO'S LTD.
715 Pandora 386-2401
Do it yourself. Armstrong shag carpet tile, reg. $8.95. NOW $5.95 per 6 sq. ft. package.

A.B.C. ELECTRIC — 382-7221
New and rebuilt appliances, Vacuum cleaners, polishers, etc. One-year warranty. Good selection. Reasonable prices. 821 Fort.

MOVING — MUST SELL
French Provincial dining room suite, almost new; bedroom suite; washer and dryer; pool table; kitchen set. 477-3849.

USED CHESTERFIELDS FROM $39.50. Used washers from $59.50. Macdonald Furniture Mart, Pandora and Broad. 383-1171.

MILLS PAINT SALES LTD
Vinyl Wallpaper, Reg. $4.15, sale, $2.49 per roll.
3172 Douglas 383-8412

RENT WASHER-DRYER OR automatic washer and dryer at BUTLER BROTHERS, 1720 Douglas, 383-6911.

SINGLE BOX SPRING AND mattress 6'6" long $30; sports car luggage rack, chrome, adjustable size, $15, 385-3529.

ALF BECKER AND SONS
See our orbit air mower. It cuts, mulches and cleans in one pass.
2981 Tillicim 384-6414

9X14' RUG AND UNDERPAD; floor polisher; recreation room furniture; animal carrying cage. 477-3721 after 6 p.m.

COGSWELL ROCKER, AS NEW, brown nylon brocade, $35; mattress, 3'3", new condition, $10. 592-2271.

CHESTERFIELD, AUTOMATIC washer, carpet and underlay, and 19" TV. 388-7702.

CARPETS AND LINO, ROLLS OR remnants. Various sizes and qualities. 382-3531 anytime.

MOVING, MUST SELL IMmediately, all household furniture. 384-5190.

HUB FURNITURE
Buy and sell good used furniture.
715 Johnson 384-6425

SACRIFICE
Close, dense, nylon broadloom, $4.45 square yard. 386-7501.

WHEEL CHAIR, GOOD CONDItion Walker, like new. Phone 656-3335, afternoons.

GOOD USED APPLIANCES
VAN ISLE VARIETY
945 Kings 384-4336

VICTORIA DINERS' TICKETS, now over $70 in dining value for $7. 382-1510.

PRE-HUNG DOORS, BIFOLDS, all sizes. Phone anytime, 386-0286.

ALL BABE'S HONEY IS PURE, organic, and not pasteurized.

KELVINATOR DYER FOR SALE, excellent condition, $80. 598-3760.

B.C. ALUMINUM WINDOWS
Any size installed. 479-3232.

2 PLOTS HATLEY MEMORIAL Gardens, $75 each. 592-1907.

LAUNDRY TUBS, LIKE NEW. 477-5527.

SPA LIFETIME MEMBERSHIP. 384-9136.

BRAND NEW PORTABLE MAYtag dryer, $140. 592-9643.

100 MISCELLANEOUS FOR SALE

CARPET TREND

CARPET CLEARANCE!

Once-in-a-lifetime prices, lower than normal wholesale.

EXAMPLES!!

Propylon hard twist. One color only, sq. yd. $7.55
Kraus added touch (40 oz. Fortrel ply yarn). Shag — plush. One color only, sq. yd. $8.49
Tight gauge commercial nylon — Hardings. One color only, sq. yd. $4.45
2-tone nylon shag, sq. yd. $5.85
Roll ends in various qualities, sq. yd. from $2.95

Free estimates
and in home
decorator service!
(Call 386-7501)

We also supply installation and underlay.

Easy terms available

CARPET TREND

Victoria West
Skinner and Langford St.
386-7501

WOODWARD'S

USED ITEMS

1—Rockwell jointer $75.00
2—McCulloch chain saws $35.00 and $40.00
1—2-pce. chesterfield, 4-cushion, green $89.00
1—King size unit on legs $159.00
1—Zenith frost-free fridge $189.00
1—Zenor Zero-Zone fridge $129.95
1—Westinghouse dish washer $160.00
1—30" Gurney range $79.00
1—Admiral TV and a stereo player $179.95
1—Noresco AM-FM stereo tuner-player complete with speakers $399.00
1—Used boy's bike $25.00
Used reel mowers $39.95 to $94.50

779 PANDORA AVE.
386-3322, Local 216, 219

LAST 2 DAYS

Store Alteration sale
LES PALMER
CUTS PRICES
While the Carpenters
CUT BOARDS

MEN'S SUITS
Brand new spring and summer suits still arriving and no place to put them!!! So out they must go! Top quality wool and fortrell worsteds, plains and stripes. S.B., 2 and 3 buttons. Broken sizes to 46. Regular, shorts, talls.
Regular $79.50
One Week Only
Now, $49.50
With Extra Pants Free

LES PALMER LTD.
714 View 382-2825

Just up from Douglas
Free Parking
View Parkade

GOOD USED TRADES

—Range, very clean. A bargain at only $49.95
—19" Portable TV with stand $79.95
—McClary Auto. Washer, reconditioned $199.95

BETTER BUY HOME
FURNISHINGS LTD.
704 View (Downstairs)
385-4345

DEMO SALE
VIC WEST SCHOOL
760 FRONT ST.
Children's desks, chairs and stools, etc. Black board slate for fireplaces, patio, battleship lino, elect, plumbing fixtures, windows, doors, lumber, used. Sheets of plywood, hardboard and Pentest. 9 to 9, 7 days week.

100% PURE WOOL
ENGLISH BERETS
Wholesaler clears lot to Spencer's at a ridiculous price. Pure wool, navy blue, all sizes. English made. ONLY $1.49 UP.
SPENCER'S STORE LTD.
1110 Gov't St., "Downstown"

—KANDID KAMERA—
$40 will cover your wedding in beautiful living color. Home, church, reception and studio shots. Don or Dennis, KANDID KAMERA, 1403 Broad, 383-9721.

MINI APPLIANCES FOR trailers, etc., include MAYTAG porta washers, porta dryers, Creda clothes dryers, and Creda spinners at BUTLER BROTHERS, 1720 Douglas. 383-6911.

HEAVY DUTY FIRMLINE exercise machine, belt type, takes inches off hips. Closest offer to $60, worth $130 new, 1 year old. Victoria Press Box 512.

DAVENPORT GREEN, $50; table and 2 chairs, $10; single bed and mattress, $10; bricks for bookcase, 2c each; crib and mattress, $15. 386-0668.

REMINGTON KARDEX LINDEX stock control and filing systems. Fireproof safe files. Remco Office Systems, 1812 Government St., 385-6796.

MODERN CHESTERFIELD suite, blue, $100. Electric de luxe Mixmaster, $40. both in excellent condition. 383-9764.

3-BASKET CHAIRS, DESK, trumpet. 386-9201.

100 MISCELLANEOUS FOR SALE

ROSS STEPMUIR 10X50 BINOculars, with case, $95. Original cost $185. 592-0336.

5 H.P. GALE OUTBOARD, 3000 watt 110-220 AC portable power plant. 665 Treebank Road.

3-WAY BUGGY, PLAYPEN AND highchair. Like new. 478-1309.

POWER MOWER, $29. 2660 CADboro Bay Road.

103 MISCELLANEOUS WANTED

—WANTED—
Quality household furnishings, china, glass, etc. By the individual piece or housefull.
ALLADIN'S COTTAGE LTD.
1857 Island Highway 478-6042
10:00 a.m. to 5:30 p.m.
CLOSED MONDAYS

THE SALVATION ARMY
urgently needs your re-useable clothing, furniture and household goods to assist those in need. Family Thrift Stores, Victoria, Sidney, and Langford. For pickup call 386-3295.

SCRAP CARS, METALS
Car bodies — Reasonable charges. Complete U.S. Car—we pay $5.00. No. 1 Copper Wire 36c, car rads up to 26c. Batteries 75c each.
MORRIS GREENE INDSUTRIES
1832 Store St. 385-9703

ABEL TRADING CO.
422 JOHN ST.
No. 1 copper 3?c. Brass 20c. Batteries 65c. Rads 23c. Beer bottles 25c doz. We buy and sell local wine bottles. 422 John St. 388-6541.

KILSHAW'S
AUCTIONEERS
Buy — Sell — Appraise
1115 Fort 384-6441

FAMILY TRADING LTD.
Cash for furniture, tools, appliances, guns, etc.
731 Goldstream 478-5631
Mon. - Fri. 9 a.m. - 6 p.m.
Sun. 1-5 p.m.

FOR MONEY IN A HURRY WE buy or loan money on tools, guns and musical instruments. Broad-Johnson Trading Centre, 617-619 Johnston Street (opposite Pet Shop). 383-9512.

Cameras, projectors, darkroom supplies — anything photographic.
ELECTRIC EYE
1006 Broad St. 386-0333

LUNDS
AUCTIONEERS
APPRAISE AND BUY FOR CASH
926 FORT 386-3308

SQUARE DEAL BUYS
Copper, Brass, Radiators.
Bottles and Jars bought.
383-1221 1126 Hillside 383-1601

CASH FOR ITEMS OF YESTERyear, stained windows, chandeliers. Many other interesting items. 383-2090.

$40 FOR YOUR LAZYBOY naugahyde or Danish, good condition. 388-7419.

HOUSEHOLD EFFECTS PURchased. Cash. Best prices in town. 9-5, 388-9744.

GOOD BOOKS ALWAYS BOUGHT
HAUNTED BOOKSHOP
845 Fort 382-1427

WANTED: OLD FASHIONED dining room set. Call 384-1335 after 6.

REFRIGERATORS AND freezers bought. 384-7813. All Temp.

APPRENTICE GUITAR MAKER. Pays cash for old damaged guitar. 385-1926 at 6.

ELECTRONICS STUDENT needs old TVs. Will haul away free. 386-2851.

WILL PAY CASH FOR ELECtric powered cement mixer. 658-5235 days only.

FOOTBALL MAGAZINES wanted. 10c each. Victoria Press, Box 523.

WANTED — FOLDING HIGH-chair in good condition. 656-3674.

WANTED: TABLE SAW, CARpenters tools. 478-5989.

WANTED. WOODEN CURTAIN rings, 2" diameter. 477-2074. Ron.

WANTED: TENT, DINING ROOM suite and table saw. 592-1325.

109 MISCELLANEOUS TO RENT

RENT TO OWN
New sewing Machine, $2.75 Weekly, $9 monthly.
SAWYER SEWING CENTRES
840 Fort St. 388-6228

115 SWAPS

COMFORTABLE 32' FAMILY boat, sleeps 6, good condition. $12,500. Will exchange for acreage or deposit on apartment. 382-4197.

INTERIOR OR EXTERIOR painting or odd jobs done in exchange for good used furniture. 388-4972.

SAIL BOAT, INTERNATIONAL 14', excellent Dacron sails, for clinker-built or Sabot 9'-11'. 478-2781.

1969 DATSUN STATION WAGON swap for pickup. 478-6028.

117 ANTIQUES

KILSHAW'S
Buy for Cash
Appraise for all purposes.
1115 Fort 384-6441

BEAUTIFUL WOODEN HAND-carved picture frame, $50,000; one hand-tooled hammered brass vase, inlaid enamel, from India, $1,000. No triflers, please. Victoria Press, Box 497.

TOP CASH PRICES FOR OLD china, glass, silver, paintings, furniture, jewelry, B.C. Indian items, etc. BYGONES ANTIQUES, 1034 Fort. 383-8025.

ALBION COAL AND WOOD stove, approximately 50 years old, fine condition. Offers to $300. 478-2258.

BREAKWATER ANTIQUES, 152 Dallas Rd., open weekends and evenings. 383-1033.

BARREL TOP LINCOLN ERA Rosewood desk, large. 743-9712.

120 GARDEN SUPPLIES

Fertilizer

CHICKEN MANURE WITH mulch. Delivered or you pickup. Also bags. 478-4194.

FREE MANURE. OAKS POULTRY Farm 880 Downey. Sidney 656-2485.

Plowing, Rotovating and Cultivating

GORDON'S TRACTOR SERVICE cut, rake and bale hay, rotovate, cultivate, level, plow, disc. post holes, top soil, fill, manure. 652-2759.

COOPER'S TRACTOR SERVICE Gardens, yards tractor, rotovated, plowed, cultivated and levelled. Mowing. 382-9316.

JACK'S TRACTOR SERVICE Hay cut, raked and baled. Fire hazard lots cut. Rotovate. Level, etc. 479-1586.

CENTRAL SAANICH TRACTOR Rotovate, plow, cult., level, etc. Loader and haying. 652-3306.

C. STARK, ROTOVATING, BRUSH and grass cut, post holes, etc., loading and hauling. 479-3157.

DON'S TRACTOR SERVICE Rotovate, plow, cultivate, mow, loader and truck, blade. 477-3913.

Top Soil, Rocks and Fill

REALLY GOOD TOP
SOIL, CONTACT LAYPITZ
NURSERIES, 384-6943

ORGANICALLY FERTILIZED sandy loam top soil. Delivered 4 yards, $16; or you pick up. Also bags. 478-4194.

FREE FILL, DELIVERY charge only. Topsoil, gravel supplies. Excavating. 479-5719, 479-1582.

NO. 1 TOP SOIL, CLEAN FILL, blasted rock. O.K. Trucking Co. Ltd., 386-3414.

FOR SALE: ROCK FROM EXcavation on Cadboro Bay Road.
CLAY FILL
Inquiries: Chew Excavating Ltd. 386-7586.

NO. ONE TOP SOIL FOR SALE. 658-8481.

A-1 BLACK TOP SOIL, 10-YD. load, $33. 479-1932.

BEST SCREENED SOIL, WITH fertilizer, 7 yds., $28. 478-3322.

125 PETS AND SUPPLIES

REGISTERED MALE CHIHUAhua, approximately 5 pounds. 656-3450.

125 PETS AND SUPPLIES

REG'D. POODLES, MINIATURES and toys. Tattooed, wormed and vaccinated. Vet examined. $75 to $150. Male Shih Tzu pup, $150. Stud service, 7½ in. 3 lb. toy silver poodle. Miniatures in various colors. Also Champion sired boxer and imported Shih Tzu. ALL TOP QUALITY and PROVEN POMPANO KENNELS (REG'D.), R. R. No. 3, NANAIMO. 754-5848.

GIVE YOUR PET A PLEASANT holiday at Good Shepherd Foundation Pet Resort. Opening July 1st. Day and night supervision. This is different and designed for those who want only the best. Come and see. Pick up and delivery arranged. 743-5569.

IF YOU ARE LOOKING FOR A Persian kitten, you must see these. Ba-Lu's registered silver Persians from champion parents, also Lhasa-Apso puppy, male. 383-0282.

TRADES — TERMS
Registered Samoyed puppies. Must go by July 20. $95 and up. Champion background. Offers. 479-6524.

REGISTERED GREAT DANE pups. Top show stock — Von Riesenhof strain. Order now, they're going fast. Garffdane Kennels. 478-5704.

"Q" KENNELS
QUANDELLA KENNELS REopened for boaring of all pets. 478-2397.

HUNGARIAN VIZSLA PUPS. CKC registered shots, excellent point or retrievers. $100. 743-2741 Shawnigan Lake.

TROYLING TOY POODLES have for sale black and silver puppies. Dogs at stud — all colours. Phone 479-2097.

DOGS BOARDED. AL-AN KENnels, Registered. A. V. Andersen, Munn Rd., Phone 479-5510.

4 MONTH OLD POODLE puppies, registered and trained $50 each. 383-9796.

SEALPOINT SIAMESE KITTENS breed for gentleness and affection. 477-4161.

PUREBRED MINIATURE poodles, male, black. 9 weeks old. 477-5819.

WHITE ALSATIAN, MALE, 1-year-old, gentle and affectionate. Country home preferred. 477-4742.

REGISTERED SCOTCH COLlies, male and female, phone 479-6170.

EXCLUSIVE BOARDING, SMALL dogs and cats. Phone afternoons, McCoy, 479-7301.

TINY SHOW TYPE MALTESE puppies. Female, $150. Males $100. 383-0127.

PEDIGREE PERSIAN KITTENS from registered parents. $35 and up. 477-4030.

REGISTERED ENGLISH cocker spaniel puppies, male and female, black. 386-1558.

SMALL PART POODLES FOR sale, $15. 478-5586.

SIAMESE KITTENS, $10. TEN weeks old. Phone 385-2913.

10-WEEK-OLD PUPPY, FEmale, $10. 383-5264.

WOOLY MONKEY, KARpuchin monkey. 385-0323 after 5:30.

PUG PUPPIES, ALSO 2 PEKINgese Pups. Cobble Hill. 743-2701.

HEATHERBELLE SCOTTISH Terrier puppies. Phone 479-2651.

REGISTERED PEKINESE PUPpies for sale. Phone 382-3378.

2 FEMALE PUREBRED MALTese pups, 7 weeks old. 384-1694.

3 SIAMESE KITTENS FOR sale, reasonable. 478-4325.

SIAMESE KITTENS — $15
652-2609

CAIRN TERRIERS OF MELITA. Raymond at Snelling. 479-2686.

PUREBRED SIAMESE KITTENS, female, $15 384-9624.

GERMAN SHORTHAIR PUP. Good hunting stock. 383-6505.

PART POODLE PUPPIES FOR sale. 388-9480.

127 CHICKS, POULTRY, HATCHING EGGS, SUPPLIES

SIDNEY DUCK FARM
R.R. No. 2 Sidney, B.C. 656-4412

128 LIVESTOCK, SUPPLIES, EVENTS

THE ISLAND'S LARGEST
TACK SHOP
BUCKERFIELD'S LTD.
506 Pandora Ave. 384-7181

REGISTERED WELSH PONY, saddle and bridle. $250. Phone 642-3362, after 6.

WANTED: ENGLISH HORSE 4-7 years, approximately 15 hands. 642-3425.

ONE 2-YEAR-OLD HALF quarter stud. Welsh pony mare. 856 Clairmont, 479-5417.

SEVEN YEAR OLD GELDING. Potential jumper Strong experienced rider only. 746-5249 Duncan.

FOR SALE: GIRL'S JODHPURS and jodhpur boots. Wanted: stretch breeches. 479-5945.

WESTERN SADDLE, FIBREglass frame, light weight. New condition. $160. 658-8772 after 5:30.

WANTED COWS AND QUOTA. Phone 248-3684, Errington, B.C.

R LARIN, HORSESHOER. Before 11 a.m. 652-1665.

RIDING HORSES AND PONIES for sale. 652-1108.

FEEDER CALVES FOR SALE. Phone 746-6403.

130 HEAVY EQUIPMENT AND MACHINERY

CASE 310
Diesel loader and winch, $3750
BUTLER BROTHERS
2070 Keating 652-1121

D6C
Late Model angle blade, double tilt ripper, canopy, low hours, excellent condition. $32,900. Victoria 386-3727. Evenings Duncan, 746-6433.

135 FARM IMPLEMENTS

MODEL 800 FORD TRACTOR with ½-yard front end loader. Spare rebuilt engine and parts, etc. $1600. Bay Concrete Block. 382-9436.

JOHN DEERE 920 DIESEL tractor, new $3600. Also, good stock of garden tillers and mowers. Victoria Jeep, Hillside at Rock Bay.

150 CARS FOR SALE

WILLE MOTORS

SIDEWINDER D. Buggy	$1995
MANX Dune Buggy	$1495
'69 PONTIAC 6, A.T.	$1395
'68 TOYOTA wagon	$1195
'68 BELVEDERE 6, A.T.	$1395
'67 FUTURA sport coupe	$1595
'67 FORD ½-ton, 4 speed	$1595
'66 GMC ½-ton	$1295
'65 MERCURY ¾-ton	$ 895
'64 BEAUMONT 2-dr. H.T.	$1195
'64 CORVAIR convert.	$ 295
'62 AUSTIN, runs well	$ 195

Backed by one of the
ISLAND'S largest
Service CENTRES
Quadra at Pandora 382-5333
3240 Douglas 382-2313

1964 VALIANT V-200 hardtop. Fully equipped with automatic, power steering, radio and only 55,000 miles. Perfect hard to find second unit. Two to choose from.

Remember at METRO no reasonable offer refused.

METRO TOYOTA LTD.,
624 Finlayson
386-3516

'69 BUICK WILDCAT
4-door hardtop, 22,000 miles, warranty to 50,000 miles transferable to 2nd owner. Radio, cruise control tilt wheel, factory climate control air conditioning, 6 way power seat, power windows, vinyl roof. Beautiful immaculate car. Cost new $6,500. Will accept $3600. Phone 385-4665.

'62 FORD, V-8, STANDARD, attractive, smooth running, $450. Dave, evenings, 592-6244.

1970 VOLKSWAGEN, 8,500 MILES, still under warranty. 382-2915.

1969 TOYOTA SPRINTER. LOW mileage. Excellent. 385-4273.

150 CARS FOR SALE

SUBURBAN
N
O
R
T
H
ON DOUGLAS

"VICTORIA'S SMALL
CAR HEADQUARTERS"

L(O)(O)K

70
FORD TORINO
$3298

70
TOYOTA MK. II
$2248

70
MUSTANG Hardtop
$2988

Trades needed!!
Finance with Ford!

69
GALAXIE Hardtop
$2488

69
CORTINA TUDOR
$1377

69
VAUXHALL Viva
$1288

68
CAMARO 4-speed
$2644

68
CORTINA 1600
$1632

68
FORD Squire
$2977

67
PONTIAC Sedan
$1288

67
VOLKSWAGEN Beetle
$1248

67
COMET 8
$1444

66
DODGE Coronet
$966

66
FAIRLANE XL
$1560

66
FAIRLANE Hardtop
$1388

65
FAIRLANE 500
$977

TRUCKS!
TRUCKS!

69
DATSUN Pickup
$1666

68
FORD ½-Ton
$1799

67
GMC ½-Ton
$1648

67
MERCURY ½-Ton 8
$1688

66
MERCURY ½-Ton
$1288

AT
SUBURBAN

MERCURY METEOR
MONTEGO
COMET CORTINA
CAPRI COUGAR
FORD TRUCKS

Telephone
386-6131

1969 CHEVY NOVA
Beautiful little compact. Small V-8 automatic, radio. Absolutely Flawless

Remember at METRO no reasonable offer refused.

METRO TOYOTA LTD.
624 Finlayson
386-3516

"500" sedan; '68 IHC pickup; 2, '68 CHEV ½'s; '67 CANSO V-8; '65 CHEV. 1 ton panel; '63 BUICK '71 CHEV ¾ P.U.; '69 METEOR HT: '63 HILLMAN; '51 CHEV. 1-ton.

LES BLOW'S
(BRITISH MOTORS)
2940 DOUGLAS STREET
PHONE 384-7843

DUNE BUGGY
Full top with side curtains, chromies, diamond tufted seats, tested and licensed. Must sell now. Dave, 384-5022 or 386-7330.

ESTATE SALE
1969 4 door Chrysler Newport, power steering, power brakes, radio, automatic, excellent condition. $2800. 598-2321 evenings, 7:30-9:30.

150 CARS FOR SALE

N
N N
N N
N N
N N
N NATIONAL N
N N
N CHRYSLER N
N N
N DODGE N
N N
N N
N N
N N
N

BOTH SIDES OF THE 800 BLOCK YATES ST.

384-8174

Open 'Til 9 P.M.

DEPENDABLE USED CARS

LOW MILEAGE UNITS

1970 DODGE Polara 2-door hardtop, 318 V-8, automatic transmission, power steering and brakes, radio. Balance of warranty.
ONLY $3295
36 payments of $115

1970 CORONET 440 sedan, big slant 6 motor, automatic transmission, power steering, radio. Balance of warranty.
ONLY $2895
36 payments of $101

1970 DODGE Polara 500 2-door hardtop, vinyl roof, 383 V-8, automatic transmission, power steering and brakes, radio. Balance of warranty.
ONLY $3395
36 payments of $119

1970 CORONET 440 2-door hardtop, automatic transmission, power steering, big slant 6 motor, radio. Balance of warranty.
ONLY $2995
36 payments of $105

1970 DODGE Monaco 500 2-door hardtop, bucket seats, 383 V-8, console automatic transmission, power steering, brakes and windows, custom radio, etc., etc.
ONLY $3995
36 payments of $140

Payments include 5% sales tax, registration and transfer fees, on approved credit.

"COLT"
Built in Japan by
Mitsubishi
for
DODGE

—First in performance
—First in styling
—First in quality

2-door Coupe
$2187

3 other models to choose from

TOP ALLOWANCE FOR YOUR TRADE!

NATIONAL CHRYSLER DODGE
819 Yates St.
384-8174

1970 PLYMOUTH SPORTS Satellite, V-8, 383, power steering, power brakes, bucket seats, plus other options. Cost $4,600, sacrifice $2,800 cash. Reason for selling, Company now providing car. Phone 598-4238.

'65 CHEVELLE
Must sell, excellent shape. 283, 4-speed. Cragar mags. $1550. 477-3411.

LUXURY AT A PITTANCE. Lovely 1969 Chevrolet Impala 2-door hardtop, fully appointed including vinyl roof. $2800. Owner. 592-3121.

1958 FORD RANCH WAGON, tested 'til March '72, good engine, body and tires, transmission damaged. For quick sale, $125. 385-1790.

1948 PONTIAC 2-DOOR COUPE, immaculate condition, new tires and exhaust system. Must be seen. $500 firm or exchange. 382-8670.

1965 CORVAIR SPORT COUPE 4-speed, floor shift, radio, bucket seats, needs some repairs. Offers. 477-2063.

'69 LTD SQUIRE WAGON, options, $1,750. Mileage 30,000. 6-passenger. Immaculate. Private. $3,750. 477-2946 after 5 p.m.

1970 MUSTANG MACH 1 351 CU. in. 4-speed standard shift. Must be seen to be appreciated. Call 384-4952, between 5-7 p.m.

SAVE $1500
1970 396SS Chevelle, low mileage. Many extras. No trifiers please. 658-5127.

FAMILY ON THE WAY
Must sell our 1971 Capri sport coupe, vinyl roof, sun roof plus many extras. 383-4877 after 6.

AUSTIN-MINI. EXCELLENT condition. 12,000 miles. Asking $1350. Phone 592-6403, 6-8 p.m.

'56 MONARCH, MINT. $1300 invested. Have bills to prove. 384-8506.

LIKE NEW
1966 Volkswagen Beetle. Radio, 41,000 miles. Asking $1075. 478-5821.

YOU PAY LESS AT ART'S CAR SALES

CONVERTIBLE
'58 Chev. Impala Convertible, $295. Offers. 479-6524.

1969 SUPER BEE, 426 HEMI, 4-speed, 19,700 miles, $2,850. 385-2924.

'65 CHEVELLE CONVERTIBLE, V8, floor shift, standard. $1100 or offers. 652-2801.

150 CARS FOR SALE

WORTHWHILE SAVINGS
ON
DOMESTIC CARS

1966 FORD LTD 4-door hardtop, 390 V-8, automatic, power steering, power brakes, power windows, radio.
ONLY $1195

1964 PONTIAC 4-door, 6 cylinder, standard transmission, metallic grey, 43,000 miles.
ONLY $888

1966 FALCON FORDOR, 6 cylinder, standard transmission, custom radio, white with red interior.
ONLY $895

1968 RAMBLER 440 4-door sedan, 6 cylinder, automatic, radio. In immaculate condition.
ONLY $1466

1969 FIREBIRD HARDTOP, 350 V-8, 4-speed, radio, orange with white interior, mileage 22,685.
ONLY $2595

1964 VALIANT SIGNET 2-door hardtop, bucket seats, automatic, radio. In above average condition.
ONLY $855

1962 STUDEBAKER 4-door, 6 cylinder, standard, new clutch, in above average condition.
ONLY $399

1962 PONTIAC 2-door, 4 as new belted tires, radio, mileage 65,545. Excellent mechanical condition.
ONLY $495

1962 PONTIAC CONVERTIBLE, V-8, automatic, radio, power steering, power brakes, power window, power seat.
ONLY $555

BRIAN HOLLEY MOTORS
3319 Douglas at Cloverdale
Phone 384-1161

D O U G L A S
VOLKSWAGEN

YOUR LARGEST VOLKSWAGEN DEALER ON THE ISLAND

1967 MUSTANG Fastback, V-8, automatic transmission, power steering, power brakes, Turquoise color.
ONLY $2295

1967 FORD Galaxie XL 2-door hardtop, V-8 console with stick, bucket seats, radio, power brakes.
ONLY $1995

1967 COUGAR GT 2-door hardtop, 390 V-8, automatic transmission, power steering, power brakes, radio. Console, bucket seats, vinyl top.
ONLY $2195

Plus 35 More Used VWs All Models from 1956 to 1970

3329 DOUGLAS ST.
388-5466
Open 9 'til 9

1965 METEOR, CONVERTIBLE, in very good shape, tested, good buy at $1100. 385-4893.

'70 ACADIAN, 350-300 H.P., 4-speed, stereo tape deck, chrome wheels, offers. 477-1609.

'60 AUSTIN CAMBRIDGE IN excellent condition, tested, $475. 384-5199.

'68 FIREBIRD, AUTOMATIC, power steering, overhead cam. $2,300. 656-4710.

'61 CHEV. 4-DOOR WAGON, V-8, standard, tested to June '72. $325. 477-1119.

1956 OLDS. TESTED 'TILL '72. A-1 shape. $350 or best offer. 592-2658.

RILEY 1.5, 1959. EXCELLENT shape. $200. Tested till June '72. 388-9800

1970 FORD MAVERICK — LOW mileage, 1 owner, what offers? 386-6245

'61 PLYMOUTH, EXCELLENT condition, 6 sedan, new tires. $395. 384-7890.

1963 STUDEBAKER LARK. Automatic, convertible. Genuine rebuilt motor. $425. 385-9991.

1968 VAUXHALL VIVA SL. Many extras. New condition. 477-6588.

1962 PONTIAC, GOOD CONDITION, must sell $300 or best offer. 384-7367.

'67 CORTINA GT. EXCELLENT. 33,000 miles. Radio, 4-speed. $1150. 598-3629.

'67 CAMARO CONVERTIBLE. Good shape. Open to offers. 388-9447 after 5.

1959 FORD STATION WAGON. Motor in good condition, owner moving aboard boat. $125. 382-4493.

1967 DATSUN 1600, AUTOMATIC, 14,000 miles, excellent condition, $1,575. 384-3666.

'58 AUSTIN, LOW MILEAGE, good tires, excellent second car. 592-3312.

'61 AUSTIN CAMBRIDGE, GOOD condition, $250. 479-3360 or 478-6427.

1963 CHEV. BISCAYNE, STANDARD 6, color red, excellent condition. 592-0554.

MECHANIC'S SPECIAL
1962 Sunbeam Alpine convertible, new tires, top. 386-9603.

1965 CHEV. EXCELLENT CONDITION, tested. Only $700. 385-2042.

150 CARS FOR SALE

P P P P P P P P P P P P
P P P P P P P P P P P P

PLIMLEY
SINCE 1893

ALL CARS carry 1-year WRITTEN WARRANTY

1969 PLYMOUTH Fury III, 4-door hardtop.
ONLY $2695

1968 CHEVROLET Impala, V-8, 4-door hardtop.
ONLY $2295

1968 DODGE Monaco 2-door hardtop, V-8, automatic transmission.
ONLY $2295

1967 RAMBLER 770 4-door, automatic transmission.
ONLY $1395

1960 ZODIAC 4-door sedan.
ONLY $495

All cars Government TESTED or GUARANTEED to PASS TEST

Instant Financing on Approved Credit

PLIMLEY
1010 Yates 382-9121

Open to 9 P.M.

P P P P P P P P P P P P
P P P P P P P P P P P P

RM RM RM RM RM RM

REG MIDGLEY MOTORS

EXCLUSIVE AMERICAN MOTORS DEALER

BRAND NEW '71 GREMLIN
$2298

JAVELIN 360 and 401 in stock!

HORNET — Sportabout and Sedans in stock!

MATADOR — Wagons, Sedans and Hardtops in stock!

AMBASSADOR Brougham Wagon in stock!

REG MIDGLEY MOTORS
736 Cloverdale Ave. 385-8756

RM RM RM RM RM RM

HORWOOD MAZDA

1970 MAZDA 1500 sedan Radio, reclining seats, low mileage.
ONLY $1995

1963 MORRIS 1100 sedan. Dark green.
ONLY $695

1963 BUICK convertible all power equipped.
ONLY $395

1968 DATSUN 510 sedan, new tires.
ONLY $1395

1963 CHEVROLET Impala 2-door hardtop, V-8 automatic, power steering and power brakes, radio. Clean.
ONLY $895

1969 DATSUN 1600 station wagon. Yellow with black interior.
ONLY $2195

— HORWOOD MAZDA —
385-1151
Johnson and Blanshard

1965 CHEV. S.S. Hardtop. Fully equipped with V-8 automatic, power steering, power brakes, radio, bucket seats and console. Fully reconditioned and safety checked for your protection.

Remember at METRO no reasonable offer refused.

METRO TOYOTA LTD.
624 Finlayson
386-3516

YATES STREET MOTORS
847 YATES STREET
385-5443 — 385-0031

'65 Mustang V-8, AT	$1195
'63 Pontiac Parisienne convert. V-8, A.T., P.S.	$695
'62 Chev ½-ton, V-8, A.T.	$495
'60 Volvo 122 "S"	$695

FOR SALE, 1 OWNER 1969 Buick Le Sabre 350 cu. in., automatic, power steering, power brakes, radio. Excellent condition. 383-2570.

1970 4-DOOR HARDTOP TORINO, power steering, power brakes. 1970 Datsun truck and camper. 656-2855.

150 CARS FOR SALE

XXXXXXXXXXXXXX
XXXXXXXXXXXXXX
XXXXXXXXXXXXXX
XXX
XXX
XXX CORNELL
XXX "CHEVROLET
XXX COUNTRY"
XXX
XXX
XXXXXXXXXXXXXX
XXXXXXXXXXXXXX
XXXXXXXXXXXXXX

"PUTTING YOU FIRST KEEPS US FIRST"

ISLAND'S LARGEST SELECTION OF O.K. USED CARS !!!

1969 FORD station wagon, V-8, automatic transmission, power steering and brakes, radio.
ONLY $2995

1969 ACADIAN Beaumont wagon, V-8 motor.
ONLY $1995

1964 ACADIAN station wagon, 6 cylinder, automatic transmission, radio.
ONLY $995

1962 CHEVROLET station wagon, 6 cylinder, automatic transmission.
ONLY $595

1968 MERCURY Monterey sedan, V-8, automatic transmission, radio.
ONLY $1995

1968 CHEVROLET Bel Air sedan, 6 cylinder, automatic transmission, power steering and brakes, radio.
ONLY $1795

1967 ACADIAN sedan, 6 cylinder, radio.
ONLY $1495

1967 COMET sedan, V-8, automatic transmission, radio.
ONLY $1195

1966 FORD Custom sedan, V-8, radio.
ONLY $1095

1966 CHEVROLET sedan, V-8, automatic transmission, radio.
ONLY $1195

1966 RAMBLER 990 sedan, V-8, automatic transmission, power steering and brakes, radio.
ONLY $1095

1965 FORD sedan, 6 cylinder.
ONLY $895

1965 RAMBLER 550 sedan, 6 cylinder.
ONLY $995

1965 CADILLAC sedan. Full luxury power including windows and seats.
ONLY $2495

1964 CHEVROLET Impala sedan, V-8, automatic transmission, radio.
ONLY $995

1964 ACADIAN sedan, 6 cylinder.
ONLY $895

1962 RAMBLER sedan. V-8, automatic transmission, power steering and brakes, radio.
ONLY $495

CORNELL
"CHEVROLET COUNTRY"

3050 DOUGLAS STREET
(Opp. Mayfair)

385-5777 — 'til 9 p.m.

150 CARS FOR SALE

XXXXXXXXXXXXXX
XXXXXXXXXXXXXX
XXXXXXXXXXXXXX
XXX
XXX
XXX CORNELL
XXX "CHEVROLET
XXX COUNTRY"
XXX
XXX
XXXXXXXXXXXXXX
XXXXXXXXXXXXXX
XXXXXXXXXXXXXX

"PUTTING YOU FIRST KEEPS US FIRST"

ISLAND'S LARGEST SELECTION OF O.K. USED CARS !!!

1970 MALIBU 2-door hardtop, SS-454 V-8, 4-speed, radio. Cost new $5300.
ONLY $3995

1969 BUICK Wildcat 4-door hardtop, full luxury power, including seats and window.
ONLY $3795

1969 OLDSMOBILE Royale 2-door hardtop, full power, bucket seats, console, vinyl roof. Cost new $6400.
ONLY $3995

1969 FORD Fairlane 2-door hardtop, 428, V-8 motor, 4-speed.
ONLY $2895

1969 DODGE Coronet 2-door hardtop, V-8, automatic transmission, power brakes, radio.
ONLY $2695

1967 MUSTANG G.T., V-8, automatic transmission, power steering and brakes, radio.
ONLY $1995

1967 PLYMOUTH VIP 2-door hardtop, V-8, automatic transmission, power steering and brakes, radio, vinyl roof.
ONLY $1995

1969 EPIC SL sedan, 4-speed.
ONLY $1495

1968 CORTINA GT 2-door, 4-speed, radio.
ONLY $1795

1969 VAUXHALL Viva 2-door.
ONLY $1195

1967 CORTINA sedan.
ONLY $1195

1968 VOLKSWAGN de luxe, radio.
ONLY $1695

1957 VAUXHALL sedan.
ONLY $195

1967 VOLVO 544. A rare one.
ONLY $995

1968 OLDSMOBILE Cutlass convertible, V-8, automatic transmission, power steering, brakes.
ONLY $2495

1966 CHEVROLET Impala SS convertible. V-8, automatic transmission, power steering, brakes, windows.
ONLY $1695

1965 PONTIAC convertible, V-8, automatic transmission, power steering.
ONLY $1495

1965 FALCON convertible, V-8, automatic transmission, power steering, radio.
ONLY $1195

CORNELL
"CHEVROLET COUNTRY"

3050 DOUGLAS STREET
(Opp. Mayfair)

385-5777 — 'til 9 p.m.

150 CARS FOR SALE

ENSIGN
CHRYSLER PLYMOUTH
DOWNTOWN
Yates at Cook

BUY NOW AT SALE PRICES WITH NO DOWN PAYMENT

1967 FIAT 850 convertible, 4-speed.
Stock No. 90812
SALE PRICE $1195
No down payment
$42 for 36 months

XXXXXXXXXXXXXXXXX

1968 SUNBEAM Arrow 4-door station wagon.
Stock No. 82091
SALE PRICE $1295
No down payment
$46 for 36 months

XXXXXXXXXXXXXXXXX

1968 VOLKSWAGEN 1600 2-door Fastback. Radio.
Stock No. 8268
SALE PRICE $1595
No down payment
$55 for 36 months

XXXXXXXXXXXXXXXXX

1969 AUSTIN Mini 1000 Mark II.
Stock No. 8198
SALE PRICE $1295
No down payment
$46 for 36 months

XXXXXXXXXXXXXXXXX

1969 ENVOY Epic 4-door sedan.
Stock No. 8226
SALE PRICE $1395
No down payment
$49 for 36 months

XXXXXXXXXXXXXXXXX

1969 VAUXHALL De luxe 2-door station wagon.
Stock No. 90621
SALE PRICE $1395
No down payment
$49 for 36 months

XXXXXXXXXXXXXXXXX

1969 TOYOTA Corolla 2-door sedan.
Stock No. 8267
SALE PRICE $1495
No down payment
$52 for 36 months

XXXXXXXXXXXXXXXXX

ENSIGN
CHRYSLER PLYMOUTH
DOWNTOWN
YATES at COOK
OPEN
WEEKDAYS
'til 9 p.m.

1963 PONTIAC PARISIENNE 2-door hardtop. This original unit has only 55,000 miles. Small V-8 automatic, power steering, power brakes, radio.

Remember at METRO no reasonable offer will be refused.

METRO TOYOTA LTD.
624 Finlayson
386-3516

1969 AUSTIN 1800 automatic, Looks and runs like a new unit. Perfect second car for the family. Low mileage.

Remember at METRO all reasonable offers accepted.

METRO TOYOTA LTD.
624 Finlayson
386-3516

BODYMAN'S SPECIAL, 1963 Mercury, good mechanically, fully powered. $250 or best offer. 722 Snowdrop Avenue.

'62 MERCURY METEOR, 8 cylinder, radio, $425. 1327 Minto Street after 5 p.m.

1965 FORD GALAXIE 500, 2-door hardtop. Closest offer to $1,100. 598-2827, 745-3550.

1967 CHEVELLE, 2-DOOR H.T. 327, 4-speed. $1950. 478-6581.

150 CARS FOR SALE

MM MM
MMM MMM
MMMM MMMM
MMMMMMMMMM
MM MMM MM
MMM M MMM
MMM MMM

MM MM
MMM MMM
MMMM MMMM
MMMMMMMMMM
MM MMM MM
MMM M MMM
MMM MMM

—McCALLUM MOTORS
—DATSUN — VOLVO—

1970 TOYOTA Sprinter. This car has radio, tachometer and low, low miles. Take advantage of 30 miles per gallon plus.
ONLY $1795

1967 MERCURY Montclair 2 door hardtop. In mint condition. This unit has power brakes, steering and automatic and radio. Has to be seen.
Only $1795

1967 MERCURY Cougar 18,000 original miles, V-8 with all power options. This low, low hardtop is gleaming gold with black top.
ONLY $2395

1969 PONTIAC 2 plus 2. A loaded beauty with 22,000 miles Replacement cost over $4800. Balance of power train warranty. Check the price at
ONLY $2850

1965 FORD Galaxie "500" hardtop. This car is in spotless condition. Power steering, brakes and automatic complement the red exterior.
ONLY $1195

1963 CHEVROLET 2-door hardtop. Top of the line Impala and goodies and automatic too.
ONLY $895

1965 VALIANT convertible. Summer is come and gone so buy this one now at winter prices.
ONLY $1095

OVER 40 MORE CLEAN TRADES TO CHOOSE FROM

McCALLUM MOTORS
—DATSUN — VOLVO—

It Pays to "TAKE A LOOK" at YATES and COOK
386-6168

XXXXXXXXXXXXXXXXX
X X
X BRITISH CAR X
X CENTRE X
X X
XXXXXXXXXXXXXXXXX
XXXXXXXXXXXXXX
XXXXXXXXXXX
XXXXXXXX
XXXXX
XXX
X

BUY WITH SEVEN-DAY MONEY-BACK GUARANTEE

1969 V.W. de luxe	$1595
1966 CORTINA 2-dr. sedan	$895
1969 CORTINA 1600 2-dr.	$1595
1966 MORRIS 1100 sedan	$895
1964 VIVA sedan	$795
1970 MAZDA 1200 sedan	$1595

—LOW COST—
—ON THE SPOT—
—FINANCING—

BRITISH CAR CENTRE
(Div. of Peter Pollen Ford)

Yates at Quadra 384-5555

1964 FORD GALAXIE 2-door hardtop. Finished in a beautiful coral with matching decor. V-8, automatic, radio. Power steering, power brakes. Like new inside and out.

METRO TOYOTA LTD.,
624 Finlayson,
386-3516

1966 BEAUMONT Wagon. Perfect little family wagon. Small V-8 automatic, equipped with all factory options. Fully safety checked for your protection.
Remember at METRO all reasonable offers accepted.

METRO TOYOTA LTD.
624 Finlayson
386-3516

1965 METEOR, CONVERTIBLE, in very good shape, tested, good buy at $1100. 385-4893.

150 CARS FOR SALE

SAUNDERS & HITCHMAN!
FOR GOOD VALUE
IN PREMIUM USED CARS

1970 TOYOTA Corolla Sprinter, 1-owner, 8,000 miles, radio. Only $1895

1969 VOLKSWAGEN 1500, automatic drive, fuel injection, only 4,000 miles, new car condition. Only $2295

1969 BEAUMONT 4-door sedan, only 12,000 miles, automatic. Only $2595

1970 DATSUN 510 4-door sedan, 1-owner, automatic, only 4,000 miles. Only $2295

1963 VOLKSWAGEN Only $595

1964 VOLKSWAGEN Only $695

1966 ISUZU BELLETT, good condition $995

1966 CHEVELLE 4-door hardtop, automatic drive. Only $1295

1969 TOYOTA COROLLA, new car condition, automatic drive. Only $1495

1968 AUSTIN 850. Only $995

1965 AUSTIN 1100. Only $795

1969 TOYOTA CORONA. Only $1795

Many more great buys
Fresh Trade-ins
on New Toyotas

SAUNDERS & HITCHMAN
2040 Cadboro Bay Rd.
at Foul Bay Rd
592-2471

THREE POINT MOTORS

1969 DATSUN stationwagon. In beautiful condition! $1,995

1966 ROVER 2000 in top condition throughout! $1,750

1969 VAUXHALL Victor. A smart, well-maintained, low mileage unit. $1,695

1967 SIMCA. If you are looking for a good second car at a low price —see this! $795

THREE POINT MOTORS
Government at Hillside
385-6737

1966 MUSTANG convertible. Excellent condition throughout. Fully equipped with V-8 automatic. Power steering, radio and power top. Finished in a luxurious Tuxedo black with matching white bucket seats.

Remember at METRO all reasonable offers accepted.

METRO TOYOTA LTD
624 Finlayson
386-3516

1966 CHEV IMPALA hardtop. Finished in a beautiful ermine white with matching red interior. Fully equipped with 327, V-8, automatic, power steering, power brakes and radio. Immaculate unit.

Remember at METRO all reasonable offers accepted.

METRO TOYOTA LTD.,
624 Finlayson,
386-3516

'69 CHEV. IMPALA V-8, 4-DOOR hardtop, automatic transmission, power steering, power brakes, white sidewalls, radio, extra fine seat covers. White-blue interior. Under 20,000 miles. Excellent condition. $2,750. 384-4043.

1 OWNER
48,000 original miles. 1959 Olds 2-door sedan. Body, motor and running gear excellent. Good tires, new battery. Custom radio. $375. Atlas Service Station, 383-8514.

LEAVING PROVINCE. MUST sell 1968 Mercury Montego 2-door hardtop, automatic transmission, new tires, low mileage, $1600 or best offer. 383-6956.

'69 CHEVELLE 2-DOOR HARDTOP, V-8 automatic, power steering, radio, $2595. Trades and terms available. Cadboro Bay Motors. 477-2102.

1967 CHEV WAGON, 4-DOOR V-8 automatic. Top condition. Older trade considered. $1765 or offer. 478-7219.

STATION WAGON, 9 PASSENGER, 1965 Pontiac, V-8, automatic, 1 owner, low mileage, excellent condition. 384-5080.

'69 CHEV BEL-AIR. RADIO, automatic transmission, power steering and brakes. See under trailers. 478-2635 evenings.

1970 DUSTER, V-8, RED WITH white interior, bucket seats, sport wheels with wide tires, radio. $2500. 386-7206.

'61 VALIANT, AUTOMATIC, NEW rebuilt transmission, passed safety test, $325. After 6, 477-6366.

'68 FORD CUSTOM 500, V8, power steering, factory tape deck. Immaculate. Offers. 478-1510.

1964 CHEVY CONVERTIBLE. Top condition. Must sell, $950 or offers. 478-3018.

1959 PONTIAC STATION WAGON, good condition, tested till June '72. $350 or nearest offer. 477-4158.

1965 CADILLAC. ALL POWER, air-conditioning, show room condition. $2,495. 592-1980.

STATION WAGON
1967 Meteor wagon. Fully equipped. Good condition. $1795, 656-1398.

1971 CUSTOM VOLKSWAGEN, AM-FM radio. Offers. 383-9732 or 383-9372.

1966 ENVOY EPIC, GOVERNMENT tested, excellent condition. $700. 384-7326.

MOVING. 1966 FALCON FUTURA Sports Coupe. Good condition. Offers. 383-5097.

'62 CHRYSLER TOP CONDITION, trade or sell. 382-0989.

150 CARS FOR SALE

XXXXXX XXXXX XXXXX
XXXXXX XXXXXX XXXXXX
XX XX XX XX XX XX
XX XX XX XX XX
XXXXX XXXXX XXXXX
XX XX XX XX
XX XX XX XX
XXXXXX XX XXXXXX
XXXXXX XX XXXXX

EMPRESS
PONTIAC BUICK
GMC

GOODWILL USED CARS

1969 BUICK RIVIERA 2-DOOR HARDTOP, V-8, AUTOMATIC TRANSMISSION, POWER STEERING, POWER BRAKES, RADIO, POWER WINDOW, POWER SEAT. TILT STEERING, FACTORY AIR CONDITIONING, VINYL TOP NOTCHBACK FRONT SEAT AND BALANCE OF 5-YR. OR 50,000-MILE WARRANTY. FINISHED IN LUXURIOUS GOLD WITH SANDLEWOOD INTERIOR.
ONLY $4595

1970 METEOR 4-DOOR SEDAN, V-8, AUTOMATIC TRANSMISSION, POWER STEERING, RADIO, GOLD WITH MATCHING VINYL INTERIOR.
ONLY $2595

1967 AUSTIN 1100, 4-DOOR SEDAN, 4-CYLINDER AUTOMATIC TRANSMISSION, WINE IN COLOR.
ONLY $1295

1968 BUICK WILDCAT 4-DOOR HARDTOP, V-8, AUTOMATIC TRANSMISSION, POWER STEERING, POWER BRAKES, RADIO. BLUE WITH MATCHING INTERIOR. 4 NEW TIRES. NICE LUXURY UNIT.
ONLY $2595

1969 IMPALA 2-DOOR HARDTOP, V-8, AUTOMATIC TRANSMISSION, POWER STEERING, POWER BRAKES, RADIO, POWER WINDOWS, BUCKET SEATS, WITH CONSOLE. FINISHED IN TAN WITH BLACK INTERIOR.
ONLY $2795

1967 CHEVROLET IMPALA 2-DOOR HARDTOP, V-8 AUTOMATIC TRANSMISSION, POWER STEERING, POWER BRAKES, RADIO. TURQUOISE WITH MATCHING INTERIOR.
ONLY $1795

1967 METEOR S33 2-DOOR HARDTOP, V-8 AUTOMATIC, POWER STEERING, POWER BRAKES, POWER WINDOWS AND DOOR LOCKS, VINYL TOP, RADIO, BUCKET SEATS WITH CONSOLE, FINISH IN YELLOW WITH BLACK INTERIOR AND TOP, TRULY A LOVELY CAR.
ONLY $2195

at

EMPRESS
PONTIAC BUICK
GMC

382-7121

2867 DOUGLAS STREET
DRIVE IN OFF TOPAZ

S S S S S S S S S S S S S S S S
S S
S SPEEDWAY S
S VOLKSWAGEN S
S S
S S

THREE SUNSHINE SPECIALS

1967 IMPALA convertible, V-8, automatic transmission, power steering, power brakes, power window. Finished in canary yellow with a black top.
ONLY $1895

1964 FORD Falcon Futura convertible, V-8, 4-speed, radio, mag wheels, black with red interior.
ONLY $1095

1966 RAMBLER American convertible. Economy 6-cylinder, automatic transmission, low mileage. Finished in nice blue.
ONLY $1295

SPEEDWAY VOLKSWAGEN

FOR 18 YEARS UNDER THE REVOLVING VOLKSWAGENS

BOTH SIDES OF YATES
385-2415

'63 VOLKSWAGEN VAN, EXCELLENT, $850. 598-3629 or 592-7529.

1969 DE LUXE VOLKSWAGEN, excellent condition. $1600. 652-2032.

'66 VOLKSWAGEN DELUXE, $1050 or best offer. 386-9090.

1966 ROVER TC2000. TOP CONDITION. $1895. 248-6830 Parksville.

1964 FORD — V-8, REBUILT motor. $550. 598-1386.

The Daily

B

ACROSS
1 Chinese factories
6 Bottle stopper
10 Item of tableware
14 Almost
15 One time only
16 To the inside of
17 Blackmore heroine
18 Close in space
19 Graphic design with radiating points
20 Ate in style
22 Nurtures
24 Outdoor sportsman
26 Horizontal division of a building: Brit.
27 Of a geologic time
30 Attention
31 Most recent
32 Veal cutlet fried lightly in butter
37 Viscous fluid
38 Artist's studio
40 Extravehicular activity: abbr.
41 Wearing formal clothes: 2 words
43 Take an oblique course
44 Sesame plant
45 Untidy woman
48 Live in a place for a time
51 Bullet fired from a gun
52 Ice hockey player, for one
54 Sierra —: N. American mountain range
58 — put: Field event
59 Safecracker: slang
61 City of Japan
62 Heap of combustibles
63 Scheme
64 Russian revolutionary
65 Vehicle mounted on runners
66 Esthonian: abbr.
67 Irritated

DOWN
1 One of two equal parts
2 Woodwind
3 Nick Charles's wife
4 Bullet fired from a gun
5 Random radio noise
6 Cut down
7 — —way street
8 Second World War fighting group: abbr.
9 Coal oil
10 Misshape
11 Among: prefix
12 Kind of look
13 Coarse or oversized
21 Supplement with effort
23 Series of steps from one level to another

150 CARS FOR SALE

GOOD ECONOMY
GOOD CONDITION
1963 Chev, 6 cylinder, automatic, radio, government tested, only $650 or $30 monthly. 479-7588 or 479-2343.

68 CHEV. IMPALA 2-DOOR hardtop, automatic. Power steering and brakes, 307 motor, radio. Good condition. 40,000 miles. Must sell. Asking $1750. Phone 382-8819.

1965 PONTIAC PARISIENNE sports convertible, new tires, good condition throughout. $1250. 477-5834, after 6.

1969 VOLKSWAGEN DE LUXE. Only 9,000 miles. Racing green. Offers? Phone Terry Cramp, 386-6168 or 383-2300.

IMMACULATE 1970 GRAND Prix, very well equipped, for discriminating buyer. 477-8784.

1966 CHEVELLE MALIBU, 327, 4-speed, hardtop, ET mags, tachometer, good condition. 479-4295.

'70 CUTLASS RALLYE 350. ONE of 3 in B.C. Ramair automatic. Call 478-7359.

'66 CYCLONE GT CONVERTIBLE, 390 4-barrel, 4-speed, $1450 or offers. 385-1273 or 384-0150.

1968 DATSUN, 4-DOOR, EXCELLENT shape. $1195. Will take trades. 478-4765.

1971 VOLKSWAGEN CAMPER, $3500. 383-8210, after 5.

'62 CHEV., $150.
592-4461

1968 4-DOOR, 1-OWNER SIMCA 1000, $1,000. 477-3171.

'68 CHEVELLE MALIBU HARDTOP, 327 4-speed. 383-8528.

1965 VIVA, MUST SELL, $450. 383-9529 after 5.

1930 MODEL A FORD, partially restored, $1,000. 658-5670.

'63 ENVOY, 170 OR PARTS. 477-8698.

1970 VOLKSWAGEN, 8,500 MILES, still under warranty. 382-2915.

'65 VOLKSWAGEN, GOOD BUY. $800 or offers. 382-4615.

'64 VOLKSWAGEN 1500 STATION wagon, $695. Phone 656-3108.

'58 PLYMOUTH, CLEAN GOOD condition $250 or offer. 479-3638.

'68 DODGE POLARA SEDAN. Excellent. $1400. 592-0121.

MUST SELL 1960 DESOTO, $300 or offer. 385-2854.

1961 FORD, IN GOOD CONDITION. Asking $150. Call 478-5239.

151 FOREIGN IMPORT AND SPORTS CARS

1966 VOLVO P. 1800 S. VERY good condition, 40,000 miles. Extras. $2300 or closest reasonable offer. 383-4592 between 5-9 p.m.

DUNE BUGGY (SHOW CAR) Complete, blue, metal flake, motor and chassis type 3 Volkswagen. 477-1623, 4 p.m. to 7 p.m.

'62 VOLVO 122S, MECHANICS special, body good but needs valve, clutch and carburetor work. $500. 383-1476.

1961 AUSTIN HEALEY 3000 convertible, fair condition, $550. 592-6839, 592-2481.

1953 SUNBEAM ALPINE. Extras, offers. 384-0881, between 5 and 6:30 p.m.

1966 AUSTIN HEALY 3000, MK III. Excellent condition. $2200 firm. 3529 Henderson Rd.

1966 FIAT 850; 1968 TRIUMPH GT6. Offers? After 5:30 p.m., 384-1674.

MUST SELL, 1969 TRIUMPH GT6 plus, 19,000 miles, $2,200 or best offer. 477-4723 after 5.

1967 SPRITE, TESTED, TUNED, exceptional. Enquiries invited. 477-8302.

'67 MG MIDGET, 24,000 MILES, excellent condition. $1150. 385-0997.

1969 FIAT 124 SPIDER. EXTRAS. $2395. 382-8965.

1965 CORVETTE, IMMACULATE, loaded. 478-1501.

1967 MGB. GOOD CONDITION. New paint. $1200. Phone 477-8289.

154 TRUCKS AND BUSES

VICTORIA JEEP
Hillside at Rock Bay, 386-6511

70 GMC ¾-T., V-8, 4-spd.	$3200
65 CHEV. 1-T. panel, 4-spd.	$1095
69 GMC Carryall wagon	$2795
65 MERCURY ½-T., P.U., V-8	$995
68 FARGO 4-W.D., winch	$2695
69 JEEP Wagoneer, V-8, A.T.	$3995

Jeep parts, accessories, service.

WANTED: 1½ OR 2-TON TRUCK, prefer with van body. State tire size and details and lowest cash price to P.O. Box 2, Shawnigan Lake.

'68 INTERNATIONAL ½-TON chassis and box. 4-speed, V-8, 33,000 miles. Like new. 3-day special. $1595. Metro Toyota, 2360 Beacon St., Sidney. 656-4311.

1967 GMC FLATDECK WITH metal roof, full price $1995. Tested. Bay Concrete Block, 382-9436.

1949 STUDEBAKER ½-TON pickup. Overhauled motor. Made about 5,000 miles. Very good tires. Body needs repair. $125. 478-1180.

1958 VOLKSWAGEN BUS, COMPLETELY rebuilt with sun roof, must sell this week. $750 or best offer. 383-3372.

1960 CHEV. ½-TON. JUST tested. Long and wide box. Big six. $795. 384-8379.

ECONOLINE WINDOWLESS van, 1963. Good shape. $895 firm. 383-0796.

1962 FORD TILT CAB 12 FOOT van, A-1. $1850. 384-4336 or 383-0206.

1953 CHEV ½-TON PICKUP, tested, 6-ply tires, A-1 shape. $200. 382-1751.

1968 VOLKSWAGEN, EXCELLENT condition, low mileage. Ideal for camper. 407 Henry Street.

1969 CHEVY ½-TON, GOOD condition. 383-7940.

150 CARS FOR SALE

EMPRESS
PONTIAC BUICK
GMC

GOODWILL
USED CARS

1969 BUICK RIVIERA 2-DOOR HARDTOP, V-8, AUTOMATIC TRANSMISSION, POWER STEERING, POWER BRAKES, RADIO, POWER WINDOW, POWER SEAT. TILT STEERING, FACTORY AIR CONDITIONING, VINYL TOP NOTCHBACK FRONT SEAT AND BALANCE OF 5-YR. OR 50,000-MILE WARRANTY. FINISHED IN LUXURIOUS GOLD WITH SANDLEWOOD INTERIOR.
ONLY $4595

1970 METEOR 4-DOOR SEDAN, V-8, AUTOMATIC TRANSMISSION, POWER STEERING, RADIO, GOLD WITH MATCHING VINYL INTERIOR.
ONLY $2595

1967 AUSTIN 1100, 4-DOOR SEDAN, 4-CYLINDER AUTOMATIC TRANSMISSION, WINE IN COLOR.
ONLY $1295

1968 BUICK WILDCAT 4-DOOR HARDTOP, V-8, AUTOMATIC TRANSMISSION, POWER STEERING, POWER BRAKES, RADIO, BLUE WITH MATCHING INTERIOR, 4 NEW TIRES. NICE LUXURY UNIT.
ONLY $2595

1969 IMPALA 2-DOOR HARDTOP, V-8, AUTOMATIC TRANSMISSION, POWER STEERING, POWER BRAKES, RADIO, POWER WINDOWS, BUCKET SEATS, WITH CONSOLE. FINISHED IN TAN WITH BLACK INTERIOR.
ONLY $2795

1967 CHEVROLET IMPALA 2-DOOR HARDTOP, V-8 AUTOMATIC TRANSMISSION, POWER STEERING, POWER BRAKES, RADIO. TURQUOISE WITH MATCHING INTERIOR.
ONLY $1795

1967 METEOR S33 2-DOOR HARDTOP, V-8 AUTOMATIC, POWER STEERING, POWER BRAKES, POWER WINDOWS AND DOOR LOCKS, VINYL TOP, RADIO, BUCKET SEATS WITH CONSOLE, FINISH IN YELLOW WITH BLACK INTERIOR AND TOP, TRULY A LOVELY CAR.
ONLY $2195

at

EMPRESS
PONTIAC BUICK
GMC

382-7121

2867 DOUGLAS STREET
DRIVE IN OFF TOPAZ

SPEEDWAY
VOLKSWAGEN

THREE
SUNSHINE
SPECIALS

1967 IMPALA convertible, V-8, automatic transmission, power steering, power brakes, power window. Finished in canary yellow with a black top.
ONLY $1895

1964 FORD Falcon Futura convertible, V-8, 4-speed, radio, mag wheels, black with red interior.
ONLY $1095

1966 RAMBLER American convertible. Economy 6-cylinder, automatic transmission, low mileage. Finished in nice blue.
ONLY $1295

SPEEDWAY
VOLKSWAGEN

FOR 18 YEARS
UNDER THE REVOLVING
VOLKSWAGENS

BOTH SIDES OF YATES
385-2415

'63 VOLKSWAGEN VAN, excellent, $850. 598-3629 or 592-7529.

1969 DE LUXE VOLKSWAGEN, excellent condition. $1600. 652-2052.

'66 VOLKSWAGEN DELUXE, $1050 or best offer. 386-9090.

1966 ROVER TC2000. TOP condition. $1895. 248-6830 Parksville.

1964 FORD — V-8, REBUILT motor. $550. 598-1386.

The Daily Crossword Puzzle

By R. A. POWER

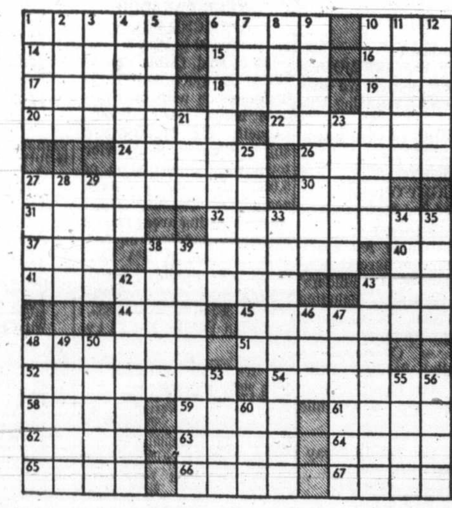

ACROSS

1 Chinese factories
6 Bottle stopper
10 Item of tableware
14 Almost
15 One time only
16 To the inside of
17 Blackmore heroine
18 Close in space
19 Graphic design with radiating points
20 Ate in style
22 Nurtures
24 Outdoor sportsman
26 Horizontal division of a building: Brit.
27 Of a geologic time
30 Attention
31 Most recent
32 Veal cutlet fried lightly in butter
37 Viscous fluid
38 Artist's studio
40 Extravehicular activity: abbr.
41 Wearing formal clothes: 2 words
43 Take an oblique course
44 Sesame plant
45 Untidy woman
48 Live in a place for a time
51 Weird
52 Ice hockey player, for one
54 Sierra ——: N. American mountain range
58 —— put: Field event
59 Safecracker: slang
61 City of Japan
62 Heap of combustibles
63 Scheme
64 Russian revolutionary
65 Vehicle mounted on runners
66 Esthonian: abbr.
67 Irritated

DOWN

1 One of two equal parts
2 Woodwind
3 Nick Charles's wife
4 Bullet fired from a gun
5 Random radio noise
6 Cut down
7 — —way street
8 Second World War fighting group: abbr.
9 Coal oil
10 Misshape
11 Among: prefix
12 Kind of look
13 Coarse or oversized
21 Supplement with effort
23 Series of steps from one level to another
25 One who withdraws from society
27 Work monotonously
28 Den of a wild animal
29 — of man
33 Extending to part of the body
34 Ezekiel's nickname
35 At all times
36 — —tennis
38 In reserve
39 Means of communication
42 Pompous
43 Kind of vessel
46 Live
47 City in central Italy
48 Irritates
49 Gasoline additive
50 Prop up with an inclined timber
53 Morays
55 Immerse
56 14 to 14, e.g.: 2 words
57 Color
60 Earned

Answer to Previous Puzzle:

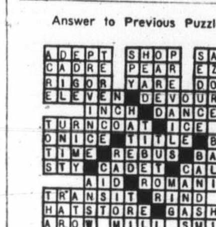

150 CARS FOR SALE

GOOD ECONOMY
GOOD CONDITION
1963 Chev, 6 cylinder, automatic, radio, government tested, only $650 or $30 monthly. 479-7588 or 479-2343.

68 CHEV. IMPALA 2-DOOR hardtop, automatic. Power steering and brakes, 307 motor, radio. Good condition. 40,000 miles. Must sell. Asking $1750. Phone 382-8819.

1965 PONTIAC PARISIENNE sports convertible, new tires, good condition throughout. $1250. 477-5834, after 6.

1969 VOLKSWAGEN DE LUXE. Only 9,000 miles. Racing green. Offers? Phone Terry Cramp, 386-6168 or 383-2300.

IMMACULATE 1970 GRAND Prix, very well equipped, for discriminating buyer. 477-8784.

1966 CHEVELLE MALIBU, 327, 4-speed, hardtop, ET mags, tachometer, good condition. 479-4295.

'70 CUTLASS RALLYE 350. ONE of 3 in B.C. Ramair automatic. Call 478-7359.

'66 CYCLONE GT CONVERTible, 390 4-barrel, 4-speed, $1450 or offers. 385-1273 or 384-0150.

1968 DATSUN, 4-DOOR, EXCELlent shape. $1195. Will take trades. 478-4765.

1971 VOLKSWAGEN CAMPER, $3500. 383-8210, after 5.

'62 CHEV., $150.
592-4461

1968 4-DOOR, 1-OWNER SIMCA 1000, $1,000. 477-3171.

'68 CHEVELLE MALIBU HARDtop, 327 4-speed. 383-8528.

1965 VIVA, MUST SELL, $450. 383-9529 after 5.

1930 MODEL A FORD, partially restored, $1,000. 658-5670.

'63 ENVOY, 170 OR PARTS.
477-8698.

1970 VOLKSWAGEN, 8,500 MILES, still under warranty. 382-2915.

'65 VOLKSWAGEN, GOOD BUY. $800 or offers. 382-4615.

'64 VOLKSWAGEN 1500 STATION wagon, $695. Phone 656-3108.

'58 PLYMOUTH, CLEAN GOOD condition $250 or offer. 479-3638.

'68 DODGE POLARA SEDAN. Excellent. $1400. 592-0121.

MUST SELL 1960 DESOTO, $300 or offer. 385-2854.

1961 FORD, IN GOOD CONDItion. Asking $150. Call 478-5239.

151 FOREIGN IMPORT AND SPORTS CARS

1966 VOLVO P. 1800 S. VERY good condition, 40,000 miles. Extras. $2300 or closest reasonable offer. 383-4592 between 5-9 p.m.

DUNE BUGGY (SHOW CAR) Complete, blue, metal flake, motor and chassis type 3 Volkswagen. 477-1623, 4 p.m. to 7 p.m.

'62 VOLVO 122S, MECHANICS special, body good but needs valve, clutch and carburetor work. $500. 383-1476.

1961 AUSTIN HEALEY 3000 convertible, fair condition, $550. 592-6839, 592-2481.

1963 SUNBEAM ALPINE, EXtras, offers. 384-0881, between 5 and 6:30 p.m.

1966 AUSTIN HEALY 3000, MK III. Excellent condition. $2200 firm. 3529 Henderson Rd.

1966 FIAT 850; 1968 TRIUMPH GT6. Offers? After 5:30 p.m., 384-1674.

MUST SELL, 1969 TRIUMPH GT6 plus, 19,000 miles, $2,200 or best offer. 477-4723 after 5.

1967 SPRITE, TESTED, TUNED, exceptional. Enquries invited. 477-8302.

'67 MG MIDGET, 24,000 MILES, excellent condition. $1150. 385-0997.

1969 FIAT 124 SPIDER. EXTRAS. $2395. 382-8965.

1965 CORVETTE, IMMACULATE, loaded. 478-1501.

1967 MGB. GOOD CONDITION. New paint. $1200. Phone 477-8289.

154 TRUCKS AND BUSES

VICTORIA JEEP
Hillside at Rock Bay, 386-6511.

70 GMC ¾-T., V-8, 4-spd. $3200
65 CHEV. 1-T. panel, 4-spd. $1095
69 GMC Carryall wagon $2795
65 MERCURY ½-T., P.U., V-8 $995
68 FARGO 4-W.D., winch $2695
69 JEEP Wagoneer, V-8, A.T. $3995
Jeep parts, accessories, service.

WANTED: 1½ OR 2-TON TRUCK, prefer with van body. State tire size and details and lowest cash price to P.O. Box 2, Shawnigan Lake.

'68 INTERNATIONAL ½-TON chassis and box. 4-speed, V-8, 33,000 miles. Like new. 3-day special. $1595. Metro Toyota, 2360 Beacon St., Sidney. 656-4311.

1967 GMC FLATDECK WITH metal roof, full price $1995. Tested. Bay Concrete Block, 382-9436.

1949 STUDEBAKER ½-TON pickup. Overhauled motor. Made about 5,000 miles. Very good tires. Body needs repair. $125. 478-1180.

1958 VOLKSWAGEN BUS, COMpletely rebuilt with sun roof, must sell this week. $750 or best offer. 383-3372.

1960 CHEV. ½-TON. JUST tested. Long and wide box. Big six. $795. 384-8379.

ECONOLINE WINDOWLESS van, 1963. Good shape. $895 firm. 383-0796.

1962 FORD TILT CAB 12 FOOT van, A-1. $1850. 384-4336 or 383-0206.

1953 CHEV ½-TON PICKUP, tested, 6-ply tires, A-1 shape. $200. 382-1751.

1968 VOLKSWAGEN, EXCELlent condition, low mileage. Ideal for camper. 407 Henry Street.

1969 CHEVY ½-TON, GOOD condition. 383-7940.

154 TRUCKS AND BUSES

ENSIGN
CHRYSLER PLYMOUTH
FARGO
TRUCK CENTRE

YATES AT COOK

ON DISPLAY
TODAY
CAPILANO PERSONNEL
CARRIER
Carries 10 men in comfort
Ideal for
—Logging Companies
—Construction Work.
SALE PRICED
ONLY
$900
with any truck purchased

CAPILANO CANOPIES
36" high
with rear camper door.
—Lined and insulated.
—Slide windows with screens.
SALE PRICED
$390
with any truck purchased

"CAVEMAN
CAMPERS"
8½' Dinette model
—Sleeps 4.
—3-burner stove with oven.
—Power range hood and fan.
—Ice box.
—110-volt wiring.
—Sink with fresh water supply.
—C.S.A.-approved.
—1-year written warranty.
SALE PRICED
$2490
with any truck purchased.

Call
ED JOHNSON
at
386-2411
ENSIGN
CHRYSLER PLYMOUTH

1971 FORD ½-ton
Long Box
V-8, 4-speed, floor shift
PLIMLEY, Ph. 382-9121
On Yates

1960 LANDROVER 109" LONG station wagon. 4-wheel drive. Good condition. $1100. 385-1512 or 382-7990.

'62 VOLKSWAGEN PICKUP, needs engine repair. Best offer. 658-8284.

'55 CHEV ½-TON PICKUP, ¾-ton suspension, new motor, new paint, radio, heater, etc. 388-6959.

'55 MERC PICKUP, TESTED, good shape, $400. 388-5874.

'53 G.M.C. ½ TON. FAIR CONdition. $300. 479-4605.

154 TRUCKS AND BUSES

NATIONAL CHRYSLER
DODGE TRUCKS
The Island's Dodge Truck Centre

NEW 4x4 DODGE power wagon. ¾-ton heavy duty suspension, V-8, 4-speed transmission, heavy duty alternator and battery. A work horse for bush or hiway.
LIST PRICE $5284
SAVE $809
NOW ONLY $4475
100% FINANCING

1970 DODGE D400 157" wheel base, V-8, power steering, 750x20 tires, 12' van body, only 9000 miles — balance of 50-50 warranty available.
COST NEW OVER $6400
SAVE $1805
NOW ONLY $4595

TRADES WELCOME
Call Marshall Murray

NATIONAL MOTORS
819 Yates St. 384-8174

Over 40 brand new CHEVY TRUCKS to go now!!

SAVE UP TO $800

½ — ¾ — 1-ton
—PICKUPS
—VANS
—SPORT VANS
—BLAZERS
—SUBURBANS
—CAB and CHASSIS
—4 WHEEL DRIVES

CORNELL
"CHEVROLET
COUNTRY"
3050 DOUGLAS STREET
(Opp. Mayfair)
385-5777 — 'til 9 p.m.

HIGH VALUE TRADES
59 AUSTIN Gipsy 4x4 panel $595
56 Willys 4x4 pickup $695
58 PONTIAC sedan $67
67 1100B-½-ton pickup, completely reconditioned, 4-speed trans, V-8 engine, 8-foot box steel canopy, new tires and brakes $1895
63 CHEV 2-ton, steel 14' deck with stake sides $1795
Trades accepted — I.H. Financing
INTERNATIONAL HARVESTER
517 Herald St. 388-5508

COST PRICE SALE PLUS 10%
CLOSING OUT
'68 Chev 1-T; '65 Willys 4x4; '63 Ford wrecker; '63 Ford 1-T, baby duals; '63 Ford C800 dump; '59 Ford C600 dump; '59 Kenworth tractor; '68 Ford ¾-T, 4-speed, 38,000 miles, $1850.
Island Used Cars and Trucks
854 Pandora 383-3933

'63 MERCURY ½-TON WITH short box. $695. 383-9129.

1957 FORD 800 TANDEM STEEL box. 478-4194.

'68 FORD 600 CAB OVER, 18 foot van, $3,600. 386-0286.

1963 CHEV. HALF-TON, GOOD condition. $840. 478-2048.

1971 FORD RANGER ½-TON, 4x4. 479-3433.

1964 CHEV. ½-TON PANEL 4X4. Good shape. $1,200. 478-6548.

BUY
SELL
TRADE
CLASSIFIED
"Victoria's Largest
Proven Marketplace"

158 TIRES

RADIAL TIRE
HEADQUARTERS

Sizes to fit all makes and models

Complete range of MICHELIN X and SEMPERIT Tires

"Chargex or
Pay Day Terms"

D & D TIRE
1620 Blanshard St.

160 PARTS, ACCESSORIES

OUR NEW LOCATION
2150 Blanshard Street
Your Car's "Heart" is the
BATTERY
For a Strong,
Sure Start Every
Time GET an "ACME"
LOWEST PRICES IN TOWN
Delivered and Installed
FRANCIS BATTERY &
TIRES LTD.
Retreading Specialists

RADIATOR REPAIRS, FAST TOP quality radiator repairs at Maurice's Auto Body, 427 Beta St., Phone 384-3121. Located behind the Burnside Pay and Save Gas Station.

RINGS, BEARINGS, GASKETS, exchange brake shoes, drum turning, pin fitting, valve seat machining.
CORDS PISTON RINGS
At 834 Johnson St. 383-0011

ATTENTION CAMPER OWNERS
Auxiliary gas tanks, tire mounts and bumpers. Oak Bay Texaco, 1990 Oak Bay Ave., 598-3411.

'46 MERCURY PICKUP BODY, chrome wheels, etc. Best offer over $100. 656-4650.

1961 MERC. CONVERTIBLE FOR sale, as is, or for parts. Good motor, transmission. 478-3924.

'64 FORD MOTOR, 390, HARLEY 4-barrel, excellent condition. $150 or nearest offer. 383-8502.

LAST OFFERING, '62 CHEV, Pontiac hardtop parts, V-8 384-9498.

HAYDEN, AUTOMATIC TRANSmission oil cooler. 479-6123.

CHEV POWERGLIDE TRANSmission 652-2801.

METALFLAKE DUNE BUGGY with 1500 motor, offers. 382-4828.

162 AUTO REPAIRS, SERVICE AND TOWING

VOLKSWAGEN PARTS
And Repairs
Available at
BAVARIAN AUTO LTD.
Gov't and Herald 386-1515

YOUR SCRAPPED CAR hauled away. Reasonable rates. $2 charge for cars brought to our yard, 2015 Millstream Rd., 478-6212.

TRANSWILL AUTOMATIC transmission specialists, 384-2851. Rebuilt auto transmissions from $69.95. Tuneups from $11.95.

166 CARS AND TRUCKS WANTED

DOUGLAS VOLKSWAGEN LTD.
Trade up or down
or
Buy outright
!!INSTANT CASH!!
Wanted late model imports and all model Volkswagens. Phone Ted or Chris. 9 a.m. till 9 p.m. 388-5466.

KASH
for your
CAR
CALL KEN
386-6131
anytime
at
SUBURBAN

Good, Clean
CARS AND TRUCKS
WANTED
Cash in 5 Minutes
— PLIMLEY —
1010 Yates St.

CASH
For Good Clean Cars
HORWOOD MOTORS
810 Johnson

INSTANT CASH FOR
Sports Cars and Imports
BRIAN HOLLEY MOTORS
3319 Douglas — 384-1161

DEDICATED VINTAGE AUTO enthusiast wishes to buy pre 1915 auto to restore or pre 1913 Ford parts or accessories. Please call 386-6643 after 5.

SELLING
CASH OR CONSIGN
ART'S CARS — 383-8302

GEM MOTORS
Cars and Trucks Wanted
Highest Cash Offers
480 Esquimalt Rd. 385-4311

1950-60 PORSCHE IN ORIGINAL condition. Cash paid. 384-7837.

WANTED: '69 CHEVELLE OR Beaumont 307 hardtop. 384-2574.

168 CAMPERS, TRAILERS AND MOTOR HOMES

TEE PEE 20' TRAILER, EXcellent condition. Propane fridge, stove, water heater, furnace. Electric lights, plugs, fan, brakes, charger, battery, pump, toilet, shower. Plus heavy duty hitch, jacks, rear view mirrors, water pressure control, skids etc. $2800. Located at Lot 43, 340 Island Hwy.

8' CAB-OVER CAMPER, SLEEPS 4, complete with jacks, $900. New 8' Lowboy camper, sleeps 4, stove, ice box, and sink. 665 Treebank Rd.

DOGWOOD TRAILER SALES
PARTS — PROPANE
RENTALS
RANDELL TRAILERS AND
CAMPERS, 478-6841

FOR SALE: WELL-KEPT, INteresting Nomad fibreglass trailer — tent — boat combination with small outboard. 477-4062, after 6 p.m.

SUMMER SALE ON SKY LARK trailers, drastic price reductions. Weatherby and Thomas, corner of Admirals and Craigflower.

14' TRAILER SLEEPS 4, PROpane stove, ice box and sink, good condition, 2 years old. Asking $600 or nearest offer. 384-4262.

8 FT. "CABOVER" CAMPER available 13th-24th July. $35 per week. 479-2041.

VOLKSWAGEN CAMPER 1966. Excellent condition. $1375. Trades considered. 748-1309 Duncan.

15-FT. ALOHA TRAILER. CLEAN inside. Sleeps 5. $895. Phone 384-5776.

SALE OR RENT. 15' TRAILER. Sleeps 5. Good value $700 477-3192

10x46 GENERAL MOBILE home. 2-bedroom, 1 Jack and Jill. Offers considered. 745-6270.

1959 15' TERRY TRAILER, INcluding awning, spare, hitch and side mirrors. $1100. 478-5834, after 6.

TENT TRAILERS FOR RENT. 478-3879, 2414 Sooke Rd.

8' CAMPER FOR SALE.
478-1573.

13' ARISTOCRAT LOW-LINER for sale or rent $950, 592-3238.

VAN ISLE HOLIDAY TRAILERS, axle hitch rentals. 652-1696.

8' FACTORY CAMPER, AS NEW, fully equipped. 477-4185.

168 CAMPERS, TRAILERS AND MOTOR HOMES

COME MEET THE CHAMP
—SCAMPER—

Where value is concerned, SCAMPER people are concerned. SCAMPER owners should have the safest and best trailer on the market. That's why SCAMPERS pass the rigid standards of CSA.
Make your selection from models 15' to 26'.

OUTSTANDING VALUES

69 — 14' SCAMPER, Fridge, furnace, brakes. $2095.
'65 Security 8½' Side Dinette, jacks, on '66 International heavy duty, V-8, 4-speed. Clean.
Complete price $2495

Many more excellent buys.
Only a few SPORTSCRAFT HARDTOP tent trailers left at $895.

For the small car owners, see the all fibreglass BOLERS weighing only 850 lbs.
Easy terms Trades welcome

PURVIS FLACK
TRAILER SALES LTD.
1915 QUADRA
(across from the curling rink)
Phone 388-9188
Where every sale is backed up by service.

S. J. PEDEN LTD.
YOUR
VANGUARD DEALER

GOING ON VACATION?

Enjoy this vacation and many to come in a new Vanguard camper, trailer or mini motorhome. Campers start as low as $1215. For the 8 ft. Maverick and the 13 ft. trailer is only $1735. We have a large stock ready for immediate delivery. See them today.

USED UNIT
SPECIALS

'69 9'6" Vanguard, 3-way fridge, heater, 4 jacks $2,095
8' Vanguard lowboy, 3 jacks $895
8' Sleeper, ice box, sink $725
8' — 36" high canopy with windows $350

BUILDING?
All materials in stock to build your own camper or trailer. Let us save you $$$ on all your building needs.

NOW OPEN WED.,
THURS. AND FRI.
NIGHTS TIL 9:00

S. J. PEDEN LTD.
2855 Quesnel St. 386-3464

Looking for value?
NOMAD HAS IT

Looking for style?

NOMAD HAS IT
The trailer with style and price to fit all needs.

INTRODUCTORY OFFER!!
19½' S.C. shower model. ONLY $3750
21½' S.C. shower model. ONLY $4295
23½' Twin bath model. ONLY $4650
See the fabulous NOMAD at
COASTLINE TRAILER
CENTRE (VIC.) LTD.
642 Burnside, 388-6021

Enter the NOMAD contest today.

Used 17' Aristocrat
LO LINER
Self-contained, fully equipped, wall-to-wall carpet, awning.
—Real nice condition—
Used only three seasons
FULL PRICE
—$2450—

TERMS — Apply
(TRAILER DIVISION) of
MULLINS MARINE
SALES LTD.
925 YATES or Entrance
off VIEW ST.
382-4515

Home of
TERRY TRAVEL
TRAILERS

— RENT —
A MOTOR HOME

Sleeps 6, self-contained, off season rates available.
BOOK NOW
PURVIS FLACK TRAILER
SALES LTD.
1915 Quadra, across from the Curling Rink
Phone 388-9188 382-4611

FENNELL'S
TRAILER SUPPLIES
Parts — Propane — Repairs
GALAXIE CAMPERS
Open 7 days a week
6459 Pat Bay Hwy. 652-2511

'69 CHEV BEL-AIR, RADIO, automatic transmission, power steering and brakes. Equalizer trailer hitch, air pressure shock-absorbers, transmission cooler, hydraulic anti-sway bar, block heater, electric brakes for trailer. 18' Travel Trailer. Completely self-contained, insulated. A home away from home, an office or spare bedroom at home. 478-2635 evenings.

SECURITY CAMPERS
WINNEBAGO MOTOR
HOMES
MORRIS
TRAILERS AND CAMPERS
2936 Douglas at Burnside 385-2332

FORD'S CAMPER AND TRAILER
3 colors of Hi-Dap pre-finish panelling, $7.95 sheet.
Parts and Accessories
2614 Sooke Rd. 478-5815

1971 ARISTOCRAT SELF-CONtained 17' trailer, used 2 days. Cost $3,600. 2427 Barbara Place. 652-2756.

CAMPER UNIT. ¾-TON CUSTOM GMC and 10 ft. Vanguard camper. $5800 or nearest offer. Must be seen. 658-5618.

1966 MERC ½-TON WITH EXtras, 8' cab over camper. 385-4201 before 3:30, after 5. 383-2388.

BOX TRAILERS — 5½x6, 4x6, 4x8, for the best price in town. AL'S BOAT Trailers. 383-8233.

TENT TRAILER FOR RENT. Sleeps 6, with 2 mattresses. $35 a week. 478-7082.

CAMPER, WELL BUILT, FULLY equipped, sleeps 4. 1340 Craigflower Road.

169 MOBILE HOMES AND PARKS

BOB'S TRAILER SALES

11-ft. ARISTOCRAT camper shower model, reg. $3895.
NOW ONLY $3495

8 ft. ARISTOCRAT
camper, clean, $1395

ALL USED travel trailers must go.
NO reasonable offer REFUSED.

12-50 BUDDY —
set up, exclusive location
COMPLETE, $7495

LOW down payment

GOOD credit rating a must.

Spaces for all our homes.

OFFICE HOME
386-3623 478-4979

NO DOWN PAYMENT
Trades of homes, cars, boats, furniture etc. acceptable. Finest mobile homes, also National Building Code approved singles and doubles. Spaces available for adults and families.

Victoria: "Wagon Train," 2524 Douglas. Tel. 386-3291 Victoria
Duncan: "Cowichan Valley Mobile Homes," Tel. 746-7044 Duncan

1970 12X66 GENERAL 3 BEDrooms, utility room, wall-to-wall carpet throughout. Many de luxe features. Sited on roomy rented rural lot. All utilities connected. Price includes steel garden shed. Asking $11,000. All reasonable offers considered. To view call 478-2904.

GLENKEY MOBILE
HOMES LTD.
"Your key to better living"
2705 Douglas St. at Hillside
385-2491 385-2492

TRIANGLE HOMES LTD.
MARINER-GENERAL
478-1774 Res. 656-4361

GOLDSTREAM
MOBILE HOMES
Sales — Park
COMMODORE — ATCO HOMES
2885 Trans-Canada Hwy.
478-1751

MUST SELL IMMEDIATELY, 1970 Tudor Manor, 3 bedrooms, 8x18 utility room and extra bedroom. Unfurnished except for fridge and stove. 478-4723.

TOTE-EM
TRAILER SALES
2744 Spencer Rd.
478-1041 Days
384-8791 Nights

WELLS O WEARY TRAILER LODGE, waterfront, 5 miles west of Sooke on West Coast Rd., 385-3674, 642-5465.

PRIVATE SALE, NEARLY NEW 20x40 foot double wide modular home, 3 bedrooms, furnished, can remain in park. 478-4562.

P AND R SALES
1965 10x50 2-bedroom Bel Air. Immaculate condition. 478-2722.

FOR RENT: 8X41' FURNISHED, 2-bedroom mobile home. Vacant. No pets. Adults only. $70. 478-1840.

178 SUMMER RESORTS

OVERBURY RESORT, THETIS Island. July 17-24. Our 2 best units. Electric kitchens, full bathrooms, fireplaces. Ideal family vacation. Good fishing, boating, safe swimming. $75-$85. 246-9769 or 753-4650.

$40. 3-ROOM UNIT CORDOVA Bay beach. Booking reservations now for July and August. Parkview Store, 4999 Cordova Bay Road.

WATERFRONT COTTAGE, OWN beach, sleeps 6, TV, telephone, 20 miles from Victoria, $100 week. Weekends 642-3515 or 592-1988 days.

SEASIDE COTTAGE
On Galiano Island, self-contained cottage, suitable for 2 people. $50 week or monthly rate. 382-8361.

QUALICUM BEACH: 7 ACRES waterfront home, $20 per day. Victoria Press, Box 397, Victoria, 382-8503.

SHAWNIGAN LAKE COTTAGE, $45 weekly Less by the month. 642-3510, 743-2813.

SECLUDED 2-BEDROOM COTtage on Cowichan River, $50 weekly. 477-8854.

181 TOURIST ACCOMMODATION

SUITES AVAILABLE BY DAY or week. Reasonable rates. Completely equipped. For more information phone Michelangelo, 383-8197 or 386-2812.

ROCCABELLA GUEST HOUSE — the home of "C'est si bon rotisserie." Rooms single $4 up. Breakfast. 385-9030. 777 Blanshard.

STRETCH YOUR HOLIDAY dollar, double bed and breakfast, $8. 592-6731.

1 BEDROOM AND BACHELOR fully furnished, daily, weekly and monthly. 592-9516.

EXCELLENT TOURIST ACCOMmodation, off Rockland. 383-5310 or 384-1920.

ROOM WITH TWIN BEDS AND breakfast. 386-1604.

SLEEPING ROOMS. PHONE 386-7681 evenings and weekends.

185 CONVALESCENT AND REST HOMES

PRIVATE BEDROOM IN A ground level suite with living room, dining area, sliding glass doors to secluded patio. Beautifully funished including color TV. Private entrance, shopping plaza in same block, continuous supervision. Home cooked meals included. Phone and intercom.
RICHMOND VILLA
Inquire Miss Dundas, Richmond Heights Private Hospital. 477-1865.

DE LUXE ACCOMMODATION
IN VICTORIA REST HOMES
Ladies, gentlemen or couples. Nurse (24 hours). En suite plumbing, Buzzer at beds, hydraulic bath lift, elevator, TV, excellent menu, tray service, level entrance. Reasonable rates. 385-6213 or 383-0395.

MR. AND MRS. VAN ARE IN business again accommodation only 4 guests. First class services 24 hrs. nursing care in de luxe home. 1135 McClure. 382-0083.

EXCELLENT ALL ROUND CARE for elderly men and women. Large, bright rooms. Spacious grounds. View Manor Rest Home. 383-5840.

ROOM AND BOARD IN CHARMing clean resthome for lady needing 24 hr. care. Excellent meals and tray service. 384-1750.

ROOM AND BOARD IN CHARMing clean resthome for lady needing 24 hr. care. Excellent meals and tray service. 384-1750.

LOVING CARE FOR MOTHER or Father. Call Mrs. Mack, 383-9315.
FAIRFIELD REST HOME

190 ROOM and BOARD

THE GLENSHIEL HOTEL OFfers comfortable accommodation for retired guests. Reasonable rates includes 3 excellent meals, afternoon tea, elevator and full hotel services. Close to downtown and Beacon Hill Park. 383-4164.

ROOM AND BOARD FOR MEN, single or sharing. Excellent meals. Light laundry. TV room. 598-1719.

EXCELLENT ROOM AND board in de luxe home. Private room, $125. Semi-private, $100. 2317 Forbes Street.

PLEASANT HOME ATMOSphere, good room and board. 386-7681.

ROOM AND BOARD IN NICE home for older ladies. 382-9678 or 477-9678.

190 ROOM and BOARD

ROCKLAND GUEST HOUSE. Ladies and gentlemen. Tray service. 386-6903.

GENTLEMAN FOR ROOM AND board. Phone 388-7155.

ROOM AND BOARD, MATURE person. 382-9678, 477-8723.

ROOM AND BOARD. HOME privileges. Men. 388-5077.

193 ROOMS TO RENT

STUDENTS, YOUNG WORKMEN, near U-Vic-Shelbourne Plaza, buses, Entrance bath, kitchen, laundry, TV lounge. All separate from family. Fully found. Private room. Available 15th, $60. Double, immediately, $50 each. 592-7989.

1 ROOM SUITABLE FOR MEETings or storage in Esquimalt Road. Available now at $55 p.m. Call A. Croft, 382-4251.
RITHET AGENCIES LIMITED

BIG SUNNY ROOM UPSTAIRS with kitchenette and balcony for middle-aged or elderly lady. 386-0482.

FURNISHED ROOM, $50, AVAILable Aug. 7. Kitchen, laundry privileges and general use of house. Ladies only. 384-8356.

CLEAN, COMFORTABLE ROOM, use of kitchen, living room, laundry, weekly clean linen. $60 per month. 382-8646.

SLEEPING ROOM, NEAR NEW furniture; private entrance, off street parking. Share bathroom with one. $60 month. 479-1188.

PRIVATE ROOM, SINGLE OR double, use of whole house. Convenient location. 384-2315, 383-1580.

ROOM FOR RENT, FOR ladies, $50. Near Jubilee Hospital. Hot plate and fridge, separate bathroom. 384-0839.

CLEAN FURNISHED ROOM, kitchen. Jubilee area. Men. Cablevision. 592-6615.

SHELBOURNE AREA, NEW room, wall-to-wall carpet, $60 month. Call after 5 p.m. 477-8854.

PLEASANT ROOM OAK BAY Avenue. Use of kitchen, etc. Cablevision. Reasonable. 592-1179.

SINGLE AND DOUBLE ROOMS with shared kitchen and bathroom. Close to bus and stores. 388-4678.

NICE ROOM FOR GENT, SHARE TV and kitchen. $48 month. All found. 384-8945 or 383-4083.

ESQUIMALT. MEN ONLY. ALL found. Community kitchen. Private entrance. 382-8613 or 656-2185.

SINGLE ROOMS, $50, $65, 1303 Gladstone, 382-6728.

197 ROOMS TO RENT HOUSEKEEPING

THE RITZ HOTEL
By day, week or month
Across from Eaton's
Elevator Service TV Lounge
Reasonable Rates
710 Fort 383-1021

SCOTT APARTMENTS
Extra-large LHK rooms for middle-aged or elderly tenants. Hot and cold water, gas ranges, cablevision all rooms. 2659 Douglas St. 382-1221.

BED-SITTING ROOM WITH KITchenette, fridge and rangette, close to town, near Beacon Hill Park and Museum. Mature lady only. Heat and light included, $55. 382-2694 evenings only, please.

HOUSEKEEPING ROOMS FOR bachelor girls Close to town. Wall-to-wall carpets, built-in cupboards, stove and fridge, hide-a-beds. 382-8375.

NEWLY DECORATED ROOM for men. Close to beach and stores. $45 and $55 monthly. Apply 23 Menzies St.

$30 MONTH. LARGE, HOT plate. Apply at the back, 2nd floor, 2003 Cameron St. after 5 p.m.

NICE, CLEAN HOUSEKEEPING rooms, $45 and $38, all found. Men only. 479-2268.

CLEAN ROOM. AUTOMATIC heat. Working woman. 2311 Dowler Place, 383-6675.

FURNISHED HOUSEKEEPING room, fridge, share washroom. 386-9103.

FURNISHED BEDSITTING ROOM. Kitchen. Elderly lady only. $60. 1214 Yates St.

CLOSE TO DOWNTOWN, QUIET, clean, fridge, sink, suit 1 person, ground floor. 383-1277.

NICE CLEAN ROOM. $50 month, or $20 a week, or $4 a day. Close to Jubilee. 385-1519.

1 ROOM NEAR STADACONA park. $63 includes utilities. Available immediately. 1623 Belmont.

FAIRFIELD — BRIGHT, CLEAN room for young person. $55. 388-6966.

NEAR FORT AND COOK. Fridge, stove, free cablevision and parking. 384-5920.

BRIGHT, CLEAN ROOM, QUIET person. 598-3472, evenings and Sundays.

JAMES BAY, COOK ST., ESQUImalt, Cablevision, $65. 386-9309 or 478-3440.

ROOM WITH KITCHENETTE, working lady. Quiet. $70. 931 McClure.

LARGE ROOM, LIGHT HOUSEkeeping, Fairfield, ladies preferred. 384-2949.

CLEAN, COMFORTABLE ROOM, fridge, private entrance. Men. 1016 Queens Ave.

2 LARGE ROOMS, FURNISHED, 1115 Princess Ave.

SLEEPING ROOM, BASEMENT, $40 inclusive, city centre. 385-4237.

COSY, WARM, CLEAN. NEAR park, sea view. Central. 382-0541.

2 LARGE ROOMS, FURNISHED, 1115 Princess Ave.

738 DISCOVERY ST. $50, MEN only. 388-5953.

ROOMS FOR RENT. MEN only. 383-9859. 1353 Pandora.

200 APARTMENTS TO RENT, UNFURNISHED

$140
BOWKER MANOR
2233 BOWKER AVE.
New building with all conveniences. Near bus, stores and Willows Beach. Extra large rooms, walk-in closets. Bachelor suite at $115. One bedroom also. Free light and heat, resident manager.
BROWN BROS.
AGENCIES LTD.
385-8771 Anytime!

ROCKHEIGHTS VILLA
742 LAMPSON STREET
2-bedroom suite available August 1st, $150. Call Mr. Cressy, 382-4130.
KER & STEPHENSON LIMITED
385-3411

CAMOSACK MANOR
1035 BELMONT AVE.
Victoria's finest high-rise apartment, located in the quiet Rockland area. Available shortly, 1 only, 1-bedroom suite, with unsurpassed views. For appointment to view please call Captain Duncan, 386-0191.

CAPTAIN COOK APTS.
1025 Sutlej 385-6012, 383-8766
2-BR suite, top floor $168
Available August 1, Cablevision, drapes, w-w carpet, intercom, etc. Beacon Hill and Fairfield area, shopping and bus around corner. Adults. No pets.

BROADVIEW APTS.
1150 Queens Ave.
1 bedroom suites at $133
Walking distance to town. All electricity included. Free cablevision.
Child welcome
388-9791 477-2473

$115
Grant Heights Apts, 1265 Grant St. — one BDRM. Ph. 384-7355.
P. R. BROWN & SONS
762 Fort St. 383-3435

FAIRFIELD DISTRICT
Bright 1-bedroom, corner suite with lovely seaview. Electrical appliances, free washing facilities and cablevision. Adults only, September 1, $125.
Wavell Apartments, 477-6448

SHORELINE APTS.
105 ISLAND HWY.
Available August 1, 1-bedroom, second-floor suite, $105 including heat, cablevision and carport. Quiet block. Adults only. 479-6761.

BRIGHT, CLEAN 1- AND 2-bedroom suites, in quiet home. Overlooking gardens. Fridge, stove, cablevision, heat and hot water. $135 and $105. 382-9633.

200 APARTMENTS TO RENT, UNFURNISHED

HERITAGE HOUSE
520 RITHET ST.

One block from Dallas Rd. waterfront. 3 blocks from Beacon Hill Park, beautiful view of the straits.

2—1-bedroom, 2—2-bedroom suites remaining.

RESIDENT MANAGER
SUITE No. 401
386-3975

SWIFTSURE APT.
540 Rithet
36 Suites
Opening July 15
Resident Manager
386-7674

VACANCY
1- and 2-Bedroom suites
OAKRIDGE HOUSE
2646 COOK
— Resident Manager —
— Suite No. 209 —
— 383-1542 —

ROSE HILL MANOR
Hillside Ave.
Two 1-br., 1 bachelor suite. Stoves, fridges, drapes, patios, cablevision. From $115 month. Available 1st July. Call 385-7009 to view.
H.J.T. INVESTMENTS

On Waterfront
MARINA PARK
APARTMENTS
2000 WHITE BIRCH RD.,
SIDNEY
Just North of Resthaven Hospital
Sea View From
Most Suites
(even from the kitchen)
—Large roomy size balcony with privacy
—Self-cleaning oven ranges
—Large 2-door refrigerators
—Sauna and shower
—Health and Exercise room
—Hobby room
Come and see the many, many de luxe features in these brand new suites.
Rent includes hot water heating and cablevision.
1-Bedrm. suite from $135
2-Bdrm. suite from $165
Resident Managers
Mr. and Mrs. S. Arden
656-1616 or 477-2300

THE
PRINCESS PATRICIA
701 - 703 Esquimalt Rd.
View the Blue Pacific
and Inner Harbor
From our Spacious Suites
—Cable vision
—Lounge
—Sauna
—Controlled Entrances
—Sound proofing
—Recreation Room
—Child 2 and under welcome
Available now—1 bedroom suites from $128.
Small pets accepted.
Inquiries 9 a.m. to 8 p.m.
Phone 382-2223

$125
BARRINGTON MANOR
2174 Cadboro Bay Road
Luxury new building with all the latest conveniences, near bus, shops and Willows Beach. Lovely carpets or parquet floors. Resident manager. One bedroom suites. Also two-bedroom at $165.
BROWN BROS. AGENCIES
LTD.,
385-8771 Anytime!

DARDANELLES
New Apt. Block
1445 Fort 386-0467
1-bedroom — $127
2-bedroom — $155
(child Welcome)
Wall-to-wall carpets and cablevision, drapes and parking.

THE ROYAL LYNNWOOD
1310 HILLSIDE AVENUE
Resident Managers:
Phone 385-8454
1-BDRM suites from $129
Rental Agents:
P. R. Brown and Sons Limited
762 Fort Street 385-3435

PACIFIC SHORES
2181 HAULTAIN
Available now. Nice quiet location near bus and shops. Extra large rooms. 1 and 2-bedrm apartments, $115 to $139. Res. Caretaker, 592-6350 or Montreal Trust Co., 386-2111 (L-35)

BURNSIDE GARDENS
3622 TILLICUM
2-BR.—$150
3-BR. Townhouse—$170
Close to schools, shopping, bus service. Large swimming pool. Children welcome. No pets.
384-0034 — 384-4365

2 LARGE 1-BEDROOM SUITES, conveniently located between town and University. Share bath. Cable installed. Oil heat. $90 month. Mature, responsible young people preferred. 656-4389 between 11-5 p.m.

PARKWOOD MANOR
1520 JUBILEE
New de luxe large 2-bedroom suite. Available July 15. Resident manager 388-6188.

LARGE BACHELOR WITH ALL utilities included. Fridge and stove. Private bathroom and kitchen. Wall-wall carpeting. Patio. Close to Willows Beach. $115. Available Immediately. 383-8154.

ROYAL ARMS APARTMENTS
1300 YATES, AT FERNWOOD
1-Bedroom suites from $122.50. Convenient to city, child considered. Resident manager. 386-1628.

THE CHATELAINE
1435 Elford St. 383-6809
1-Bedroom from $120
2 bedroom suite $150
New, Modern Building
THE CORONA
1430 Stadacona Ave. 382-2661

RIDGE APTS., 2120 RIDGE RD. Very attractive 1-bedroom suite with carpets, drapes, cablevision, etc. $120. Babies welcome. To view call Mr. Krieger, 382-0506.

2 BEDROOM SUITE WITH kitchen, dinette, living room, oil-o-matic heat, Fernwood area. $90 month. Call 384-6656.

BERWICK MANOR, MODERN 2-bedrooms, near sea, adults, $127.50. Available August 1. 40 Boyd. 385-4289.

ROYAL REEF APTS.
640 DALLAS RD.
Seaview bachelor suite, $115. 385-3839.

CAMELOT APTS
Near University. Vacancies. Phone 477-4320.

200 APARTMENTS TO RENT UNFURNISHED

TUDOR ESTATES LTD.
2030 DOUGLAS ST.
Want to live in Oak Bay in a beautiful residential apartment? Close to transportation, shopping, banks and churches?

GRANITE HOUSE
2100 GRANITE ST.
This beautiful new building located one block south of Oak Bay Ave. and one block from the Village, offers all the conveniences of modern apartment living. View these suites now and make your choice.
One-Bedroom from $125
Resident manager, 592-9883, Suite 102.

MARQUEE COURT
2095 OAK BAY AVE.
Bask in the sun on these wrap-around patios, a new building offering all modern conveniences for the discerning tenant. Open for viewing 9 a.m.-9 p.m. daily.
One-Bedroom from $132.
Two-Bedroom (one only) $175.
Resident Manager, 592-9004.

MITCHELL OAKS
2065 OAK BAY AVE.
This residential building offers all modern conveniences, limited selection of one-bedroom suites available starting at $130.
Resident Manager, 598-3285.

TUDOR ESTATES LTD.
2030 DOUGLAS ST.

CHARTWELL HOUSE
1343 Harrison St.
Phone 382-0863
1-Bedroom from $125

THE FONTAINBLEAU
3159 Shelbourne St.
Phone 592-4125
1-Bedroom from $127
2-Bedroom from $157

THE RICHELIEU
3187 Shelbourne St.
Phone 592-0554
1-Bedroom from $126
2-Bedroom from $157

All these suites offer wall-to-wall, drapes, heat, cablevision, controlled entrances, electric kitchens and congenial resident managers. For further information phone Tudor Estates, 382-2721 or evenings 479-1909.

TRUE VALUE
COMPARE OUR RENTS
FOR REAL
APARTMENT VALUE
Spacious suites, elevator, carpets, drapes, free parking, cablevision, excellent shopping facility, bus stop at door.
BACHELOR SUITES FROM $114
1-BEDROOM SUITES FROM $130
2-BEDROOM SUITES FROM $165
OAKVIEW MANOR
3420 QUADRA
Inquire Suite A
or 388-6868
Rental Agents
P. R. Brown & Sons Limited
762 Fort Street 385-3435

LORD AND LADY SIMCOE
The Simcoes
"Victoria's
Prestige Address"
1 or 2 bedroom suites furnished or unfurnished.
Large heated pool in
Delightful Garden Setting
Sauna's
Soundproofing
Wall-to-wall carpet
Free outdoor parking
Recreation room
Lounge
Cablevision
Controlled entrances
440 - 450 Simcoe St. 385-3111

TIDELINE APTS.
1470 Dallas Rd.
On the Waterfront
We have one only 2-bedroom suite WITH PANORAMIC SEA VIEW. One only 2-bedroom suite at $160. This is a new block, extremely attractive decor.
Resident Mgr.
382-5851

OPEN FOR VIEWING
9-9 DAILY
VILLAGE MANOR
2056 OAK BAY AVE.
Extra large carpeted suite, elevator and controlled entrance. All utilities included. Resident manager, 592-1911.
1-Bedroom from $140
2-Bedroom from $170

COLONY PARK MANOR
1680 Poplar
UNIVERSITY DISTRICT
Compare these features. Colored appliances, garburators, wall-to-wall carpets, exceptional soundproofing, cablevision, heated indoor swimming and hydro-therapy pools and sauna. Games and hobby shop rooms.
1 bedroom suite available.
Res. Mgrs. (Mr. and Mrs. D. Bertrand).
477-1711

PENTHOUSE
Roof Garden with
Ocean View
FIREPLACE
1 and 2 bedroom, $139-$159
DUNSMUIR HOUSE
831 Dunsmuir Rd.
388-4943

CAIRN VILLA APARTMENTS
Brand new 1 and 2-bedroom suites for rent, ideal for retired people, because of its park setting, 1 mature child considered. Located corner of Lampson and Old Esquimalt Road. For further information, call Resident Manager, Mr. Woods at 383-3239.

CRESTWOOD APTS.
Available now, 1-bedroom suite. August 1, one 2-bedroom apartment, one 1-bedroom apartment. Close-in, on bus line, heat, cablevision, parking included in rent. Mature couples only. Phone Mrs. Shaw, 385-0987.

BRIGHT, CLEAN, LARGE, SELF-contained 2-bedroom apartment. $135 month including cablevision. Quiet retired couple preferred. 382-9633.

OFF LAMPSON ST.
Beautiful, charming, clean, very spacious, 2-bedroom suite with fireplace. Large sundeck. Fridge, stove, cable, heat, water included. Adults. $150. 382-5240.

CLEARVIEW APTS., 1258 YATES, $140; 2 bedrooms with view. 1 bachelor, $95. Free laundry, cablevision. Phone 384-7785 or 386-1961.

QUIET COZY LARGE 3 ROOM suite, main floor, parklike surroundings, new carpets and drapes. Suit retired people. 384-8278 or 382-9470, 1270 Yates.

ESQUIMALT, OWN ENTRANCE self contained 1 bedroom suite. Electric heat, no steps, carport. $95. Adults only. 383-2325.

2-BEDROOM APARTMENT IN Esquimalt, fridge and stove included. Children welcome. $135. 386-7994.

DE LUXE 1-BEDROOM SUITE. Middleage couple preferred. No pets. $95. 386-6453.

200 APARTMENTS TO RENT UNFURNISHED

CHARTER HOUSE
435 Michigan
384-8923

2 Bedrooms Available

REGENT TOWERS
415 Michigan
383-6216

1 Bedroom Available

—Swimming pool
—Covered parking
—Cablevision
—Located in spacious well-kept grounds
—Pleasant stroll to downtown
—Choice ocean view

All Rental Enquiries Welcome

Managed by
NORTH WEST TRUST
386-3534

ELMWOOD TERRACE
1399 Stanley at Pandora

On quiet Stanley Avenue, shaded by giant elm trees with convenient bus stops at each end of short street.

All the features expected in a new quality building:
—Carpeted throughout
—Luxurious wall-to-wall drapes
—Clean electric heat
—Very large balconies
—Cablevision
—Thorough soundproofing
—Beautifully landscaped
—Sauna, exercise room
—Billiards and ping-pong
—Laundry
—Roof sundeck
—And much more

AVAILABLE AUGUST 1

Large one-bedroom suite, third floor front, $134.

Resident Manager: 388-6718
Adults Only — No Pets
Diamond Developments Ltd.

HENRY HUDSON APTS.
576 Simcoe St.

NEW LUXURY BLOCK
JAMES BAY AREA

ONE 1-BDRM. $134
ONE BACHELOR $115
SUITABLE PETS ACCEPTED

Phone J. Y. Woods,
386-6446

GOODACRE TOWERS
350 and 360 DOUGLAS ST.

Directly opposite Goodacre Lake in beautiful Beacon Hill Park. Customary highrise amenities. Studios, 1 bedroom, and 2 bedrooms available for immediate occupancy. For further rental information phone 385-8111, 9 to 5.

LOOKING AROUND! THEN COME TO GORDON HEAD TOWNHOUSES

Spacious and Gracious living — 2 and 3 bedroom townhouses. Full basement, finished rumpus room, washer, dryer, fridge and stove. Schools? All levels close by. Enclosed Courtyard.

BE PREPARED TO MOVE IN

Come out Shelbourne Street, turn right at Blair Ave., then right again on to Larchwood Drive.

Phone 477-5422

RESERVE NOW!

CHERRY BLOSSOM COURT
310 St. James Street
(cor. of St. James and Oswego)

Delightful new apartment located in quiet neighborhood in James Bay area nearing completion. Reservations for Aug. 1 and Sept. 1 occupancy are now being accepted. Adjacent to shopping, walking distance to town, 2 blocks from the sea, bus stop at the door, sea and mountain views.

FEATURING:
—Quality wall-to-wall carpeting.
—Superior soundproofing.
—Controlled entrance.
—Elevator.
—Colored appliances.
—Balconies.
—Heat lamps in bathrooms.
—Resident manager.

RATES:
—BACHELOR SUITES FROM $112
—1-BEDROOM SUITES FROM $125
—2-BEDROOM SUITES FROM $155

To view suites call 477-3623 evenings or RENTAL AGENTS:

P. R. BROWN & SONS
762 Fort St. 385-3435

TUDOR ESTATES LTD.
2030 DOUGLAS ST.

ST. MARGARET'S
1830 FERN ST.

OPEN FOR VIEWING!

This beautiful new building is renting now. All modern apartment facilities plus SWIMMING POOL, SAUNAS AND REC ROOM. View now and make your selection from our variety of suites.
LIKE SHAG CARPETING?
LIKE A PANELLED DEN?
LIKE A FEATURE WALL PANELLED IN THE LIVING ROOM?
WE HAVE THEM!...
Resident Managers
383-2515, Suite 110
Bachelor from $121
One-bedroom from $125
Two-bedroom from $175
Deluxe two-bedroom from $196
For further rental information phone Tudor Estates, 382-2721 or evenings 479-1909.

$110 1-BEDROOM SUITE IN modern block. Controlled entrance, cablevision. Adults only. 382-3837. 250 Oswego.

2 BEDROOMS. QUIET ADULT block. Cathedral area. Walking distance TV. 1019 Rockland. 384-1847, 382-3955.

NEW BASEMENT SUITE, 1-bedroom, all utilities, included, $125. Colwood area. 478-2179.

BASEMENT SUITE, 2-BEDroom, stove. Living room with fireplace. 385-9996.

1-BEDROOM, $110, AVAILABLE September 1st, furnished on request. 385-2269.

AVAILABLE NOW, ESQUIMALT 1-bedroom suite, utilities included, quiet person. $95. 384-6663.

$118. 1 BEDROOM SUITE. FIREplace. Fairfield. 385-7370 or 386-6262.

2 BEDROOM SUITE, CLOSE TO Naden and Dockyard. Cablevision included. $130. 386-8126.

BURNSIDE, LARGE, BRIGHT, 1-bedroom, self-contained suite. $95. 386-6936.

2-BEDROOM, WALL-TO-WALL, drapes, cablevision, central location. $155. 386-3975.

200 APARTMENTS TO RENT UNFURNISHED

FERNWOOD MANOR
1575 BEGBIE
TREAT YOURSELF TO THE VERY BEST IN APARTMENT LIVING

Huge indoor swimming pool, sauna bath and hydrotherapy bath, hobby room, car wash facilities, extra soundproofing, free cablevision. Locked entrances, congenial resident managers. For August 1 occupancy, 1-Bedroom suites from $135 to $148. One 2-bedroom $166. One 2-bedroom, 1½ bath de luxe suite at $220 per month.
386-9453
Mr. and Mrs. Orris, Res. Managers

CASA DEL MAR
1625 RICHMOND RD.

You will be pleased with the superior accommodation in this Spanish style apartment.
Check these features:
Free laundry, heat and cablevision, controlled entrances and mail delivery to suites. Close to hospitals, shopping centre and bus lines. Available August 1, one 2-bedroom suite $154.
Res. Manager, 383-4563

CASA DEL RIO
1535 JUBILEE
One 1-bedroom suite $132
Available August 1
In this delightful block located on quiet street, yet close to shopping centre and bus lines and of course all modern conveniences.
Call Res. Managers
Mr. and Mrs. E. Stephens, 388-4574

Builders and Developers

UNDER NEW MANAGEMENT

HARRISON HOUSE
1417 HARRISON

Yates and Fort area, on a quiet one-block-long street with bus lines at each end.
—Free cablevision
—Wall-to-wall carpet
—Balconies
—Controlled entrance
—Noiseless elevator
—Coin-op laundry
—Freezer-fridge comb.

Plus a communal recreation room in the penthouse. This is especially built for your convenience and pleasure.

Plus a RESIDENT MANAGER with a real concern for your comfort and well-being. A scant few 1-bedroom suites are available, 1 only 2-bedroom. Phone now to Resident Manager, Mrs. Page. Phone 384-9638.

MONTE CARLO
1030 PENDERGAST ST.

Quiet desirable location, near Beacon Hill Park, stores, bus and town. All the features in a new quality building.
1-bedroom suite $135-$138
Bachelor suite $115
One 2-bedroom suite $160
Also 1-bedroom suite at CASA MONTEGO APTS., furnished, $146.
Call Res. Manager, 382-4090
G. and O. Holdings, 598-4821

CHRISTIE POINT APT.
PORTAGE INLET
WATERFRONT
ESTATE SURROUNDINGS
NO THROUGH TRAFFIC

Available August 1, A good selection of 2-bedroom suites from $140. Rent includes heat, range, refrigerator, cablevision, living room drapes. Features outdoor pool, boat dock, workshop. 2951 CRAIGOWAN ROAD, 385-0644.

NO PETS

$127
GRENADIER MANOR
1537 BELCHER AVE.

Modern building very pleasant surroundings, on quiet street near shops and bus routes. Electric kitchen. Large top-floor suite with balcony, $133, July 1. Lower suite, $127, July 1. Adults only.
BROWN BROS. AGENCIES LTD.
385-8771 Anytime!

ORCHARD HOUSE
Adjacent to Parliament Building and Beacon Hill Park
1-bedroom, from $130
2-bedroom, from $170
647 Michigan
Phone 382-4650

WEDGEWOOD TERRACE
1655 CHAMBERS ST.

Large de luxe 1 bedroom suite $125
Large de luxe 2 bedroom suite $157.50
Wall-to-wall carpet, free laundry and parking, cablevision, close to town, bus at door. Apply Res. Manager, Mr. M. Cox, ph. 382-0982.

CARLTON TERRACE APARTments, Esquimalt. 914 Carlton Terrace, Sept. 1 occupancy. Sorry bachelor suites all rented. 1 bedroom suites from $135, 1 only 2 bedroom suite left with fireplace, $172. Other 2-bedroom suites from $169. Limited accommodation for children. Rental includes all services. Superior soundproofing. For viewing please phone 382-7598, 385-1954, 382-6823, 9-5.

MARYFIELD PARK
562-6 SIMCOE

Large beautifully decorated apartments with sunken baths, 12x15 bedrooms, plush wall-to-wall carpets, 2-bedrooms from $155, 1-bedroom from $125 — adults only, no pets. Residential Manager, 383-7628. Goward Developments Ltd.

MICHIGAN COURT
323 Michigan St.
(Under new Management)

1-BR, 1st July. Rents from $128 to $150. Convenient location. Spacious suites, W-W, drapes, individual thermostats, freed laundry and parking. 1 child welcome. Royal Trust, 388-4311.

VILLAGE MANOR
2056 OAK BAY AVE.

New block with extra large carpeted suites and balconies. Minutes away from bus and shops. Free light, heat and parking. Resident manager, 592-1911.
Bachelor Suite $120
1-Bedroom Suite $140
2-Bedroom Suite $170

CAMOSACK MANOR
1035 BELMONT AVE.

Victoria's finest high-rise apartment, located in the quiet Rockland area. Available shortly, only, 1-bedroom suite, with unsurpassed views. For appointment to view please call Captain Duncan, 386-0191.

QUADRA VILLA
QUADRA AT TOPAZ
CHILDREN WELCOME

August 1. Sundeck, patio, drapes, cablevision, laundry, parking, 2 bedrooms, $149. One available immediately, 3 bedrooms, $159. Res. Manager, suite 2854, 382-0722.

NONALEE MANSIONS, 2626 Cook Street, opening August 1st, beautiful new block, luxury suites, panoramic views, bachelor, 1 and 2-bedroom suites; still available at reasonable rent. Reserve now, phone Mrs. Shaw at 385-0987 for further information.

VAN MEARE BLOCK
1013 VANCOUVER ST.

3-BR or (2-BR and den) large LR, quiet, convenient location, free laundry, cablevision, $155 p.m. Royal Trust, 388-4311.

$115. 1195 FORT. 1 BEDROOM ground floor suite, available August 1st. Heat, hot water, fridge gas stove included. $25 rent reduction for first 2 months until minor renovations are completed. 384-5313.

SPACIOUS, 2-BEDROOM PLUS large den. Ideal for period furniture. Real fireplace. Olympic view. Walking distance to town or park. A charmer. $150 per month. Free laundry, heat and water. 384-8215.

ROCKLAND AVE.
Beautiful, very interesting, clean ground floor, 1-bedroom suite, in a lovely parklike surrounding. Private entrance. Quiet person. $125. 382-5240.

LARGE LIVING ROOM, dinette, kitchen, 2 bedrooms, in modern block near St. Joseph's Hospital. Cablevision, laundry room. $140. Adults. 386-2385.

LARGE BACHELOR SELF-contained, fridge, stove, $80, after 5. 384-9498.

200 APARTMENTS TO RENT, UNFURNISHED

"THE OAK BAY MALL"
2025 OAK BAY AVENUE

Centrally located to bus, shopping centre, UVic, Jubilee and leisure areas. Luxury apartment with bright de luxe suites.
FACILITIES AVAILABLE
BILLIARD ROOM
SAUNA ROOM
WORKSHOP
—High quality soundproofing;
—Attractive wall-to-wall carpets,
—De luxe factory-made cabinets, colored automatic appliances.
—Generous living areas.
—Cushion floors in kit. and bath
—Ceramic tiling, colored vanities.
—Fibreglass draperies—
—Self-closing fire doors.
—Silent elevator
—Covered parking.
—Courteous, efficient managers—
—All suites include heat, cablevision, drapes, storage, parking.

1 BEDROOM $140
Mr. and Mrs. A. Greul
Suite 302, 592-6345

OAK BAY
WINCHESTER COURT
"Beautiful Courtyard Garden"
—92 de luxe extra spacious suites.
—Quality wall-to-wall carpeting.
—Concrete floors, double walls.
—BILLIARD ROOM
—SAUNA ROOM
—WORKSHOP
—Walnut kitchen cabinets.
—Feature wall, china shelves.
—Coloured appliances.
—Cushion floor kitchen and bath.
—Generous living areas
—All suites include heat, cablevision, drapes, storage, parking.
—Courteous resident managers.

2 BEDROOM $172
223-1063 Foul Bay Rd.
Call Mr. and Mrs. R. Bowlby
598-1790

"THE ROYAL RICHMOND"
JUBILEE AREA
FREE ELECTRICITY

Contains many outstanding features definitely making this building the best rental value in the area. These de luxe large suites contain:
—Cushion floor kitchen and bath.
—Superior sound proofing.
—De luxe walnut cabinets.
—Feature wall, china shelves.
—Generous living areas.
—All suites include heat, cablevision, drapes, storage, free parking and free electricity.
—Courteous resident managers.

BACHELOR $118
1 BEDROOM $137
2 BEDROOM $175
Manager—Mr. and Mrs. S. Deraad, Suite 201, 1720 Richmond, 383-0988.

PARK PACIFIC APARTMENTS LTD.
For details and transportation to view all above suites, call Mr. Bowlby, Prop. Mgr. 598-1790.

GRANADA COURT
1233 FAIRFIELD ROAD
NEW PRESTIGE APARTMENT

1 two-bedroom deluxe $190
1 one-bedroom deluxe $180
1 one-bedroom deluxe $140
CALL MRS. VENNARD. 385-3042
KER and STEPHENSON LIMITED
385-3411

CARLYLE APARTMENTS
230 Oswego 385-5364, 477-4434
1-bedrm, 3rd flr $125
2-bedroom suite, top flr $150
Cablevision, drapes, balcony, intercom, etc. Parliament Building area. Adults. No pets.

ESQUIMALT
Available August 1st. One-bedroom suite in five-suite apartment block. Stove, fridge. Cablevision, heat and hot water supplied. Laundry facilities available. Very low rent.
Phone 382-8117
Newstead Realty Ltd.

$95 — LARGE, SUNNY, QUIET, close-in Fairfield suite in older, well-built retirement block. Mr. Whiteley — 385-2596.
PEMBERTON HOLMES LTD.

"ATTEN. PENSIONERS"
Bed-sitting room, kitchen and bathroom. $65. Western Homes Ltd. 382-9513.

3-BEDROOM LOWER DUPLEX. 1½ bath, wall-to-wall carpets. Close to Beacon Hill Park and Dallas Rd. (Fairfield district). $160 per month. 592-2621.

1-BEDROOM NO STEP APARTment in Estevan shopping area. Oak Bay. Water and self-controlled heat included. Near beach. $120. 592-1022.

CLEARVIEW APTS., 1258 YATES. 1 bachelor, $95. Free laundry, cablevision, phone 384-7785 or 386-1961.

1 BEDROOM APARTMENT, share bathroom, $75, utilities included. Elderly person. Phone 382-5621, after 6.

COMFORTABLE QUIET 3-ROOM modern suite with dining area. Parking, on bus, Vic West. $105. Available July 15. 592-2038.

VIEW ROYAL APTS.
Bachelor suite, garage, cablevision, adults, $75 month. Available now. 479-6918.

OAK BAY. LARGE 1-BEDROOM suite, $125. Sea view. Wall-to-wall carpets, stairs, quiet adults. 598-5701.

BACHELOR SUITE IN QUIET 4-plex. Cook-Empress area, stove and fridge, washing facilities available. $90. 386-6624.

AVAILABLE AUGUST 1. 3 ROOM suite. Oak Bay Avenue. $110 including heat and hot water. 383-8915 or 598-2903, after 6 p.m.

MODERN 1-BEDROOM, LARGE sitting and dining area, stove, frig., free laundry. $105. No children. 384-5473.

1-BEDROOM SUITE, $100. bachelor suite, $90. Close in. Laundry, cablevision, parking included. 478-6403.

1-BEDROOM SELF-CONTAINED suite, $100 month, includes fridge, stove, heat, and water. Available August 1st. 386-7816.

AUGUST 1, NEAR NADEN, large 2-bedroom suite, fridge, range, cablevision, heat included. $140. 388-4925, 384-1622.

LANGFORD
1-bedroom suite, fridge, stove, drapes, carpets. Available now. 478-6289.

1-BEDROOM, $110, AVAILABLE September 1st, furnished on request. 385-2269.

LARGE BACHELOR SUITE, 527 Head St. Available August 1st. 383-6481. Phone before 2 p.m.

$110. ONE-BEDROOM SUITE. Available now. Adults. 1057 Moss. 385-7589.

2-ROOM SUITE WITH BATH, own entrance. Heated. $80. 592-9758.

1-BEDROOM APARTMENT OFF Rockland. 384-1920.

201 APARTMENTS TO RENT, FURNISHED

MAY WE HELP YOU?

Why not make use of our detailed knowledge to find the apartment you really want? We will gladly drive you to see a wide selection of furnished or unfurnished apartments in any District of Your Choice

NO FEE TO TENANT

STERLING RENTAL AGENCY
206, Kresge Bldg.,
1104 Douglas St. at Fort
383-7171
Open 9 a.m.-9 p.m.
Including Saturday

AVAILABLE (JULY 15)
$145 —Esquimalt, close in, modern, 4½ rm., 2-bdrm., 4-pc. bath, elec. fridge and range, plus main furniture, cablevision hookup, heat, hot water, laundry, drapes, no pets.
Dickie Agencies, 382-4312
(or resident manager, 382-6848.)

AUGUST ONLY, 2-BEDROOM, self-contained suite, $110. 477-4251.

CASA LINDA
364 Goldstream 478-3791

3-ROOM SUITE.
386-8080.

3-ROOM SUITE, $95. BEACON Hill Park. 477-2853.

201 APARTMENTS TO RENT, FURNISHED

CRESCENT RD., AVAILABLE July 15th. Beautiful view of Olympics and sea. Near store, bus. Private home. Nicely furnished room — kitchenette, sun porch. Single lady only. Share bath. $85. Cablevision, utilities included. 598-4071.

AVAILABLE JULY 15TH, ATtractive seaview apartment, suitable for mature lady — references required. No pets. $150 per month.
Montreal Trust
1057 Fort St. 386-2111 Loc. 35

UPSTAIRS SUITE, ONE BEDroom, $110 or two $145. Garage, all utilities. Quiet tudor house, beautiful garden, wonderful view. Working ladies. Aug. 1. 1140 Tattersal. 385-8461.

1260 PEMBROKE $135
1-Bdrm, includes heat, water and cablevision.
DON STRIPLING, 386-1361
CANADA PERMANENT RENTALS

1 BEDROOM, LIVING ROOM, kitchenette and bathroom, automatic heat included, laundry facilities 2½ blocks from Hudson Bay. 1010 Balmoral, 590. 592-9133.

GRACIOUS HOME ON ROCKland. 1-bedroom suite, unfurnished possible. View. Newly decorated. Person over 50. 386-1039 or 386-1007, after 6:30.

LARGE UPPER SUITE, SELFcontained, middle-aged couple preferred. Available immediately. Lower suite available August 1. 725 Kings Road. 384-5391.

CLOSE IN, 3-ROOM SUITE, light and heat, gas range, fridge, $120. 2 rooms, $75. Bedsitting room, $60. Adults. 243 Kingston, 1-5 p.m.

FAIRFIELD DISTRICT — bachelor apartment. Fridge and stove, all utilities. $50 month. Middle-aged lady preferred. Non-smokers. 385-7594.

DELUXE FURNISHED 1-BR Suite. All utilities inc. parking etc. $130. Available immediately. Ron Black, Broadview Properties, 384-8001.

JOHNSON AND VANCOUVER, 3 rooms with utilities, $100. 382-8503, before 10:30 a.m. or after 4:30 p.m.

CLOSE TO PARK AND CITY centre, self-contained bachelor suite, separate entrance, cablevision. $110, per month. 388-6189.

3-ROOM, SELF-CONTAINED, available August 1. One bachelor suite available July 15. 1030 St. Charles. 385-8075.

ONE AND 2-BEDROOM SUITES, cable TV. Low daily and weekly rates. Pets welcome.
Canadian Crest Motel, 479-9002.

OAKLANDS MANOR
Hillside and Cedar Hill Road
De luxe 1-bedroom suite, $150.
Res. Manager, 383-4808, 386-0266.

2 ROOM APARTMENT, $60 PER month. Electric heat included. Off Burnside at Eldon Place. 239 Tolcross Avenue. 386-1820.

3-ROOM SUITE, ALL UTILITIES, cablevision. Adults. No pets. 479-4664.

2-ROOM DE LUXE BASEMENT suite. Villas furniture, including utilities. One adult. $90. 383-1424.

3 ROOM COZY MAIN FLOOR suite, reliable quiet tenants. 384-8278 or 382-9470, 1270 Yates.

2 BEDROOMS, STOVE, FRIDGE, cablevision, heat. Near St. Joseph's. $135. 388-4913, evenings.

JULY 15TH, 2 ROOM, $50 monthly. Girls only. Water, heat and light included. 383-3891.

2 AND 4-ROOM UNITS, CABLE and utilities, James Bay area. 386-9309 or 478-3440.

LANGFORD. 2 COZY CLEAN rooms, ground floor, mature adults. 478-3031, after 1 p.m.

1 BEDROOM SELF CONTAINED, near park and Buildings. Quiet adults, $130. 383-9449.

BURNSIDE, LARGE, BRIGHT, 1-bedroom, self-contained suite. $100. 386-6936.

WANTED: QUIET TENANTS for upper 3-room apartment, near bus. $90. Utilities. 385-0016.

FAIRFIELD, 1 BEDROOM suite, $85 month, includes utilities, 414 Durban. 385-1834.

DE LUXE BACHELOR AND one-bedroom suites, fully furnished, $130 to $160. 592-9516.

LARGE 1 BEDROOM, HEATED, $110. Near Beacon Hill, ocean. August 1. 385-7188.

1-BEDROOM SUITE FOR elderly gentleman or couple. $100. 382-5385.

BACHELOR SUITE, $100, NEAR city arena. 382-3720.

2-ROOM SUITE JAMES BAY, close in. $90. 384-9512.

$80 A MONTH BACHELOR suite. 598-3764.

BACHELOR SUITE, SELF-CONfained, close to town. $80. 384-9085.

ARTIST DELIGHT. JUST ONE bedroom, $120. 386-0981.

202 APARTMENT FURNITURE TO RENT

Three Rooms from $25 per month
STANDARD FURNITURE
382-5111
Immediate Delivery

203 APARTMENTS WANTED

FOR SEPT. 1 — UNFURNISHED 1 bedroom self-contained for middle-aged working woman, non-smoker. Must be under $100 a month. Oak Bay preferred. 598-3130.

STERLING RENTAL AGENCY
Needs good apartment rental listings — Now! 383-7171.

206 DUPLEXES TO RENT

XXXXXXXXXXXXXXXXXXXXXX

BEACH DRIVE
EXTREMELY ATRACTIVE SPACIOUS UPPER DUPLEX

1 bedroom, living room, dining room, kitchen with stove and fridge, beautiful wall to wall carpets throughout. Heat, water and laundry facilities supplied. Garage, private entrance. Ideal for retired or professional couple.

CALL
KER & STEPHENSON LTD.
385-3411

XXXXXXXXXXXXXXXXXXXXXX

LOWER DUPLEX
80 DALLAS ROAD

2 bedrooms, large living room, large kitchen with oil stove, bathroom. First floor older home, private entrance, $130. Call Mr. Skelly, 382-3215.

KER & STEPHENSON LIMITED
385-3411

UPPER DUPLEX

2 bedroom living room, kitchen. Quadra near Pandora, $100. Available August 1st.

KER & STEPHENSON LIMITED
385-3411

$175
Brand New
Children Welcome
3 bedrooms, 1½ bathrooms, close to school and play park. Off Jacklin Road. Rhynehard Developments Ltd., 384-1711, 478-1983; Sunday calls 479-4509.

EXECUTIVE TOWN HOUSE
Near Cedar Hill Park, 3 bedrooms and den, balconies. Available immediately. Rent $275. 1-year lease required but will grant 2-year lease if desired. Please phone 383-7171 STERLING RENTAL AGENCY.

SIDNEY DUPLEX
Modern 3-bedroom duplex with basement, laundry and storage. $150 per month. Available immediately. Contact Gordon Stevenson. 388-7881.

UPPER DUPLEX, HEAT AND water included. $95. Vacant August 1st. 478-6060.

4 BEDROOMS, 2 UP, 2 DOWN, 2 bathrooms, $150. 2818 Rock Bay. 384-0970.

1-BEDROOM, STOVE, FRIDGE, Parliament buildings. Young to middle-aged preferred. 385-4666.

NEW SIDE BY SIDE DUPLEX, 2 bedrooms, full basement. Phone 642-5535.

2-BEDROOM. CLOSE-IN. UTILities included, $165. No pets. 385-3560 evenings.

206 DUPLEXES TO RENT

LANGFORD $175
Nice 3-bdrm. 1½ bath. Includes water, cablevision and garbage pickup.
DON STRIPLING, 386-1361
CANADA PERMANENT RENTALS

NEAR RACQUET CLUB, SIDE by side, 3 bedrooms, 2 bathrooms, basement, stove and curtains. Close to schools and bus. Available August 1. $190. 477-8613, after 6.

LARGE, CLEAN, 1-BEDROOM upper duplex. Fridge, stove, cablevision. Carpet in living room. $105 includes heat, hot water. 384-9793.

3-BEDROOM LOWER DUPLEX, 1½ bath, wall-to-wall carpets, close to Beacon Hill Park and Dallas Rd. (Fairfield district), $160 per month. 592-2621.

DALLAS RD., SEA VIEW
Spacious upper duplex, 2 bedrooms, stove, fridge, basement with oil furnace, garage. Adults only. No pets. $150. 384-3916.

2-BEDROOM SIDE-BY-SIDE DUplex. Foul Bay Rd. Stove, fridge and drapes included. Plumbed and wired for washer and dryer. $135. 592-6881.

ESQUIMALT, REDECORATED, 3 bedrooms, cablevision. Close to shopping centre, buses and schools. 384-4373.

1 BEDROOM DUPLEX, LARGE living room with fireplace, stove, electricity, water, heat included. $135 per month. 386-6454.

GORGE DISTRICT 1-BEDROOM side-by-side, partly furnished, private entrances. Heat, water, cable included. 2811 Parkview Drive.

3-BEDPOOM DUPLEX SUITable for 3 men or 3 ladies. Also 2-bedroom, 1 bedroom furnished. 383-5310 or 384-1920.

MODERN SIDE BY SIDE DUplex, 3 bedrooms, 1½ bathrooms $175 a month, near school. 384-5473.

VIEW ROYAL, LOWER 1-BEDroom, carpeted, range, fridge, patio, heat, water. No pets. Available Aug. 1. $126. 479-2442.

UPPER DUPLEX, HEAT AND water included. $95. Vacant August 1st. 478-6060.

DUPLEX IN SIDNEY, 2 BEDROOM, $150 MONTH. 656-3195, or 656-1782.

NICELY DECORATED UPPER 2-bedroom. Stove and fridge included. $135 per month. 385-5219.

210 HOUSES TO RENT UNFURNISHED

LOOKING AROUND! THEN COME TO GORDON HEAD TOWNHOUSES

Spacious and Gracious living — 2 and 3 bedroom townhouses. Full basement, finished rumpus room, washer, dryer, fridge and stove. Schools? All levels close by. Enclosed Courtyard.

BE PREPARED TO MOVE IN

Come out Shelbourne Street, turn right at Blair Ave., then right again on to Larchwood Drive.

Phone 477-5422

MODERN EXECUTIVE HOME

on quiet cul-de-sac off Rockland. 3-4 BR, en suite off large master. W-W in spacious LR and DR. 2-year lease. $290 per month. Appointments to view. Royal Trust, 388-4311.

JULY 15 OCCUPANCY, 1 YEAR old, 3 bedroom, full basemest. Children welcome. $215 per month. Purchase possible with no down payment after 90 days. August Construction. 384-1711, 478-1983, Sunday calls 479-4509.

SIDNEY DUPLEX
Modern 3-bedroom duplex with basement, laundry and storage. $150 per month. Available immediately. Contact Gordon Stevenson, 388-7881.

AVAILABLE JULY 15TH, quiet area of Oak Bay, 3-bedroom house, recently redecorated, on large treed lot, $225. 598-4971, 598-3105.

AVAILABLE JULY 15th, QUIET area of Oak Bay, 3-bedroom house, recently redecorated, on large treed lot, $225. 598-4971, 598-3105.

RETIRED NON-SMOKING couple, new country duplex, seaview, 1,375 sq. ft. Carpeted throughout, reasonable rent. Mill Bay. Available August 15. 743-2107.

510 DUPPLIN, NEAR WOODwards. Modern stucco bungalow, 2 bedrooms, large living room. Stove, fridge, $130. Child accepted. 384-3015 or 385-6379 anytime.

SMALL HOME, 2 BEDROOMS, stove and fridge. Fenced yard, full basement and garage. Child accepted. $135. 385-0843.

CORDOVA BAY — SEA VIEW, charming one bedroom home, fireplace, oil heat, available immediately $150. 592-3118.

3 BEDROOMS, FULL BASEment. Close to town. Fridge and stove, $155. Available July 15. Phone after 6. 385-1722.

2-BEDROOM SIDE-BY-SIDE duplex, oil-o-matic heat, fridge and range included, $135 per month. 592-3732.

NICE 3-BEDROOM HOUSE, CARport, fridge, stove, consider 1 teenager, no pets. Near Colwood corner, $145. 478-4562.

2-BEDROOM HOME, QUIET Quadra area. Sundeck, garage, range, fridge, $120. August 1. 658-5490.

5-6 BEDROOM. SPACIOUS family home. Available July 15. 2 baths, OOM heat. Close in, near all amenities. $225 month. 478-1501.

OAK BAY—IMMEDIATE OCcupancy, 3 bedrooms, close to schools, recently redecorated. $200. 598-3105, 598-4971.

ATTRACTIVE 1-BEDROOM home, 5860 Pat Bay Highway. $140. No dogs. 592-3504.

GARDEN APARTMENTS, TWO bedroom, one bedroom; bachelor suite. 1117 Bay.

3-BEDROOM HOUSE IN BRENTwood, $180. Call Mr. Salvador, 656-3951.

2-BEDROOM, CLOSE-IN, utilities included, $165. No pets. 385-3560 evenings.

VIC WEST, 3-BEDROOMS, $135. 388-5794 or 383-5925.

5-ROOM HOUSE. 2815 NANAIMO $75 month. Oil range. 384-1755.

211 HOUSES TO RENT FURNISHED

CHARMING UPLANDS HOME
WITH SEA GLIMPSES, LUXURIOUSLY AND TASTEFULLY FURNISHED, SUITABLE FOR ADULTS, AVAILABLE AUG. 26TH FOR 3 OR 4 MOS. AT $350 PER MONTH. TWO VERY LARGE BEDROOMS, SECLUDED GARDEN AND PATIO. CALL: ELEANOR SANDERSON, 384-9610 Or 388-4271. J. H. WHITTOME & CO. LTD.

10225 W. SAANICH RD. $165
Lovely 1-bdrm completely furnished. Waterfront location.
DON STRIPLING, 386-1361
CANADA PERMANENT RENTALS

3-BEDROOM EXECUTIVE HOME across from Willows Beach — 1 year lease. Available July 15. $350. 592-9181.

ALL FURNISHED COTTAGE, Langford, $65 month. No hippies. 478-1017 after 5.

COSY 2-BEDROOM HOME, fully furnished. No children, no pets. $165 month. 479-3014.

212 HOUSES WANTED TO RENT

MMMMMMMMMMMMMMMMMMMM
METROPOLITAN REALTY LTD.
TRY OUR PROPERTY MANAGEMENT DEPT.
APPRAISALS AND REAL ESTATE SALES
BURNSIDE PLAZA
386-3585
MMMMMMMMMMMMMMMMMMMM

LET US RENT YOUR HOUSE. We have clients waiting for two and three-bedroom homes. We offer good management, careful tenants and reasonable rates.
PEMBERTON HOLMES LTD.
384-8126

U.S. IMMIGRATION OFFICER and wife. No children, urgently need 2 or 3-bedroom unfurnished house, full basement, long-term rental, good care guaranteed. 382-5620.

SMALL HOUSE OR CABIN OUTside Victoria wanted by young couple. 388-7233, between 9-4.

212 HOUSES WANTED TO RENT

WANTED: JAMES BAY-FAIRfield area. 1 or 2 bedroom house or duplex. Will fix up or re-paint. Reasonable rent. By July 15th. Furnished preferred. Phone 388-4972, from 6-9 p.m.

CAREFUL, RESPONSIBLE tenants are looking to rent an unfurnished 3 or 4-bedroom home. Long tenancy expected. References available. Phone 477-4121.

RENTALS WANTED
Complete management services by trained and competent personnel.
DON STRIPLING, 386-1361
CANADA PERMANENT TRUST

IF YOU CANNOT SELL YOUR home, we have reliable tenants waiting to rent. Phone Mr. Keen, Boorman Investment Co. Ltd., 386-9212.

3- OR 4-BEDROOM HOUSE UP to $250 per month. Prefer seclusion and privacy. Within 15 miles of city. Excellent references. 1-year lease preferred. 652-1646.

OLDER, 2-3 BEDROOM HOME with basement, barn or equivalent. Out of Town. By August 1st. References. 382-7860.

Low-rental houses — suites urgently needed, furnished or unfurnished.
HOUSING REGISTRY—386-2704

WANTED: GLANFORD-CAREY area, 3 or 4 bedroom home. Good care guarantee. References available. Phone 479-4307.

MOTHER AND CHILD WISH TO share house with same, in Jubilee area. 386-0444.

215 HALLS, WAREHOUSES, STORES AND OFFICES TO RENT

PRIME GROUND FLOOR SPACE

Oak Bay Avenue

Ideal for Medical or Professional offices, boutiques, specialty shops, etc. Will design and create interior to suite. Present tenants include, Dentist, Beauty Salon, Yacht Supply Sales. Rents from $125 to $480; floor areas from 340 sq. ft. to 1320 sq. ft. Contact Manager — Mr. Greul, 592-6345.

PARK PACIFIC APARTMENTS LTD.

IMMEDIATE OCCUPANCY
820 sq. ft. of ground floor office or commercial space. Fully carpeted and partitioned. 3 large offices. Large reception area, coffee room and 2-pce. washroom. Front and back separate entrances. Lots of parking. 853 Caledonia St. Ideal for professional use. For further information call
TERRY MANN
385-7761 — 477-8926
D. F. HANLEY AGENCIES LTD.

PRIME OFFICE SPACE AVAILable with attractive leasing terms. Also retail space in various parts of the city, some available now.
J. C. POLLARD,
BOULTBEE, SWEET REALTY LIMITED
388-5561

906 HILLSIDE. 1000 SQ. FT. with new shag rug (or will tile). $250 a month, including heat and water. Will give lease with option to purchase at $24,900. Ask about this Strata Title commercial store or office front. 477-6623.

BROUGHTON BUILDING
Downtown office space, 860 and 1040 sq. ft. Air conditioned. Reasonable rents. Royal Trust, 388-4311.

OAK BAY VILLAGE CENTRE, street level office or store 1,000 square feet, $250 including heat and water. August 1. 598-3321, Oak Bay Realty Ltd.

NORTH OAK BAY STORE OR office for rent, $115 per month. Apply 2055 Cadboro Bay Road or phone 592-2933 daytime, 10-5:30 p.m.

818-822 CORMORANT
Ground level office or retail space, 440 sq. ft. and 400 sq. ft. Rent includes heat and 2 parking spaces each. Royal Trust, 388-4311.

PRIME OFFICES FROM 450 TO 2,700 square feet. Warehouse from 900 to 3,600 sq. ft. Off Douglas. Fully partitioned. Vacant. Reasonable. 479-6924.

SPACE TO RENT, IDEAL FOR laundromat, hardware, etc. Also storage space for rent, approximately 2000 sq. ft. 3100 Jacklin Rd., 478-3001.

YATES ST., 800 BLOCK
Large clean store, 2000 sq. ft. and full basement. $325 p.m. Royal Trust, 388-4311.

2 OFFICES, CORNER OF VIEW and Vancouver St. $45 and $35 a month. Light and heat included. 384-6783, after 5.

STORE OR WORKSHOP FOR rent. 410 Burnside East. $120 a month. 384-2111 Saturdays or after 1 p.m.

1035 PANDORA AVENUE, 750 SQ. ft. of well appointed office space, off street parking. 382-5441.

WAREHOUSE SPACE TO RENT. Approximately 5000 sq. ft. 382-6313 or 383-0636.

OFFICE AND WAREHOUSE FOR rent. Reasonable. 386-8435.

760 BROUGHTON ST., 383-5700. IT will be available Aug. 1st.

230 PERSONAL LOANS AND INSURANCE

IF YOU NEED MONEY FOR ANY REASON

Amount	Approx. 1st Mtge. Monthly Pymt
$2000	$23.64
$4000	$47.27
$5000	$59.09

Examples on loans with amortization to 15 years.
1st and 2nd Mortgages arranged. Agreements and Mortgages purchased.
AVIS, 1394 Hillside
386-9715; 386-9046 Evenings

MONEY
For Any Reason
ISLAND FINANCES LTD.
386-6381 762 Fort St.
Locally owned and operated
Since 1925

CUT YOUR MONTHLY PAYments in half — Call B. LEDUC
386-1214 or 386-3975
M. P. Tellier Securities Ltd.

HAVE $2,000 TO $8,000 FOR 2ND mortgage. Tom Johnstone, 652-3189 anytime.

233 MORTGAGE LOANS AND INSURANCE

THE EQUITY IN YOUR HOME IS YOUR BEST CREDIT REFERENCE

No red tape.
No credit references required.
No employment checks.
No obligation.
Yes our service is fast.
Yes our rates are low.
Yes we make 1st, 2nd and 3rd mortgages.
Yes we buy existing mortgages and agreements.

If you need money for any reason and you have equity in your home then call the mortgage specialists. Difficult deals are our specialty.

244 REVENUE PROPERTY

OAK BAY VILLAGE REVENUE
COMMERCIALLY ZONED LOT, 60X120 FT., AN EXCELLENT LOCATION — REVENUE FROM 1200 SQ. FT. STORE AND LARGE FAMILY HOME. THIS PROPERTY CAN ONLY APPRECIATE IN VALUE. NO MANAGEMENT NEEDED. FULL PRICE $49,500. EXCLUSIVE LISTING. CALL DON WHYTE, 592-2407.

FAIRFIELD 12 SUITES
A REAL FIND — EASY TO MANAGE APARTMENT BUILDING, IN EXCELLENT CONDITION. 5 ONE-BEDROOM SUITES, 7 BACHELOR SUITES — HAS PROVEN RENTAL SCHEDULE — HAS BEEN CONSISTENTLY RENTED. IDEAL FOR ABSENTEE OWNER OR LIVING-IN RESIDENCE. SHOWS A GOOD RETURN. FULL PRICE $75,000. EXCLUSIVE LISTING, CALL DON WHYTE, 592-2407.

OAK BAY VILLAGE BUSINESS PREMESIS STORES AND SUITES
IN THE HEART OF OAK BAY VILLAGE ON A VALUABLE CORNER. 12 RENTALS, SIX ON LEASE WITH ESCALATOR CLAUSES. GOOD PARKING. THESE BUILDINGS HAVE BEEN CAREFULLY MAINTAINED. GOOD CASH FLOW. AN IDEAL INVESTMENT AT $155,000. EXCLUSIVE LISTING. CALL DON WHYTE, 592-2407.
OAK BAY PROPERTIES LTD.
2227 OAK BAY AVENUE

EXCELLENT CONVERSION!
EXCELLENT RETURN!
EXCELLENT LOCATION!
EXCELELNT TERMS!
$38,900
Existing Gross Income is just under $5,000.00 with a potential of over $6,000.00. This property has too much going for it to put in an ad and is too good to miss. Call now and invest in your future.
John E. Thomson
388-4294
D. F. Hanley Agencies Ltd.
Shakespeare Street Office

APARTMENT BLOCK FAIRFIELD
6-Suite block — all in excellent condition. 5 one-bedroom and one bachelor suite. Large agreement for sale on property can be assumed by new purchaser. This is not a conversion. Full price $69,900 open to reasonable offers. Trades may be considered.
385-7721 HAROLD WARE 598-4358
385-7721 592-7490
MAURICE BARLTROP
GARDNER REALTY LTD.
899 FORT STREET

26 FOR 299!!
Unique location, high sea views from most large sundecks. Sauna and Hospitality Room, etc. August completion. $84,000.00 to handle terms, trades or cash. New listing.
BRENT D. EWING
BAYSHORE REALTY LTD.
382-1911

ROCKLAND AREA 7-SUITE APARTMENT
Located in one of the most prime areas with an extra lot 65x165 ft. All suites are completely self-contained and each has unbelievable charm. Fireplaces in each suite, vacancy rate is nil and has to be seen to be appreciated. Good return on asking price of $79,500. For viewing please call—
384-8126 JIM WEST 592-3703
PEMBERTON, HOLMES LTD.

$29,500
SIDE BY SIDE Duplex in Victoria 18-year-old, very well-maintained in a nice residential area. Spacious LR—2 BR—kitchen or 1 BR and sep DR, full high bsmt could have further development. Good investment for a couple who need a nice home plus some revenue. Phone Pepe Browne 386-7721 (24 hrs.).
Clarke & Wallace Realty Ltd.

JAMES BAY TRIPLEX NEVER A VACANCY
3 self-contained units with separate entrances. Full basement, nice location and good terms.
ASKING ONLY $30,500
Phone R. Bayne, 385-8784
Douglas Realty Ltd.

ESQUIMALT DUPLEX — 8 YEARS OLD
Up-and-down duplex situated on high view lot overlooking the harbour. Both have 2 bedrooms, separate furnaces, etc. Bottom now rented at $150 per month. Reduced to $30,500.
E. WILKINSON, 382-4251 anytime.
RITHET AGENCIES LIMITED

42-SUITE APT.
Offered for the first time since being built in 1965. 100% occupancy in last few years. Overlooking the ocean with no obstructions and catering to retired people. Substantial equity required to existing mortgage.
384-8126 JIM McNAUGHT 382-8943
PEMBERTON, HOLMES LTD.

10 SUITE OAK BAY APARTMENT
$118,500 — $30,000 down. Bal. at 8%.

7 SUITES, ASKING $75,000
Existing 1st mort. at 5%
Oak Bay Vicinity.
BILL KNOWLES, 385-7761 (24 hrs.)
D. F. Hanley Agencies Ltd.

WANTED!
Do you have a revenue property producing 10% or better net return on invested capital? Eithr apartment or commercial? Anything requiring minimum management. Call P. DUECK, Town and Country Realty Ltd., 382-7276 if you do. I have a client ready to buy.

REVENUE INCOME $4,900 YEAR
Excellent well-kept revenue property. Eight light housekeeping units, fully furnished. Choice Fairfield location, close to town. Price $29,900, terms. Phone—
C. H. HOLLAND REAL ESTATE
620 VIEW, 385-0824 OR 592-0619

APARTMENTS, APARTMENTS
28 SUITES, $68,000 DOWN
11 SUITES, $106,000 FULL PRICE
APARTMENT BLOCKS UP TO 90 SUITES. FOR ADDITIONAL INFORMATION PLEASE CALL
THOS E. ANDERSON
Res. 592-3358 Off. 386-2111
Montreal Trust

"REVENUE — 10 SUITES"
Approved tourist lodge, rents daily during summer, full rental off season. Good return on investment. Well located near ocean front. Good value at $55,400.
F. BEAVER-JONES 386-1361
CANADA PERMANENT TRUST

FORT STREET
EIGHT-SUITE CONVERSION SELF-CONTAINED STUCCO BUILDING, LARGE LOT. 3-BEDROOM OWNER SUITE, FIVE 1-BEDROOM AND 2 BACHELOR SUITES. GROSS, $10,800. PRICE $69,000. 386-9350.

BRAND NEW SIDE BY SIDE duplex, large bedrooms, 18x12 living room, 10x13 dining room, 8x7 utility room. 1100 sq. ft. each side. Fenced yard. Landscaped. 382-1617.

4 YR OLD DUPLEX $28,500
Large low interest mort., Esquimalt area. 652-1412 RES or 385-7761 24 HRS.
MABEL CRACK
D. F. Hanley Agencies Ltd.

LARGE 2 STOREY HOME, suitable for boarding or housekeeping. Rockland area, asking $28,500. Open to offers. Phone 388-7052, not on Sundays.

GORDON HEAD, SIDE BY SIDE duplex, 3 or 4 bedrooms, 2 bathrooms each side. Large NHA mortgage. Owner, 477-8418.

247 COMMERCIAL OR INDUSTRIAL PROPERTIES

1. 136' DOUGLAS STREET, NEAR Mayfair Shopping Centre. Fine location with about 2,700 sq. ft. quite new building, blacktop parking.
2. 100' vacant, North Park Street in Limited Industrial Zone.
Call J. E. B. Holdom, Flack-Holdom Investments Ltd., Marine Building, Vancouver, B.C. 685-0471.

BRICK BLDG.
3 floors — 60x120 — just off Douglas St. Clear title. NO LEASES. $135,000. A. KLENMAN, Town & Country Realty Ltd., 382-7276.

250 HOUSES FOR SALE

PEMBERTON HOLMES
1002 GOV'T
384-8126
"SINCE 1887"

OPEN HOUSE
6:30-8:00 WED., THURS.
545 LANGHOLME
This fine 3-bedroom, full basement home situated in one of the nicest areas of Colwood must be seen. Features of this home include Cath. entrance, W-W shag in living room, fireplace and sundeck. For prior viewing please call:
LARRY M. BROOKS
384-8126 or 478-2918
Anytime

OPEN HOUSE
915 REX ROAD
(Off Jacklin in Colwood)
SAT., JULY 17, 2-4:30 p.m.
A fabulous 8-room bungalow fully finished on 2 floors. 4 bedrooms, 3 full bathrooms. Luxuriously carpeted living areas. Recreation room, den, family room off kitchen. Huge double garage plus concrete parking areas for trailer and boat. Today's outstanding value at
$34,800
For prior inspection just call:
384-8126 MR. GREENE 358-0795

GORDON HEAD BEAUTIFUL SEAVIEW
THE OPPORTUNITY YOU HAVE WAITED FOR — PRICE REDUCED TO $34,900.
1,325 sq. ft., 3 bedrooms, 2 bathrooms, full high basement with rumpus room, attached garage, extra parking and sundeck. Drive by 4430 SHOREWAY just off FERNDALE and PAULS TCE. EARLY OCCUPANCY.
For further information please call TED PARTRIDGE at 384-8126 or 592-3451.

GORDON HEAD EARLY OCCUPANCY
5 or 6-bedroom home only 7 years old, located on a quiet CUL DE SAC close to all levels of school, shopping and transportation. Wall-to-wall flooring over hardwood. An ideal family home for location and accommodation. Asking price $32,700. For appointment to view please call TED PARTRIDGE 384-8126 or 592-3451.

NEW EXCLUSIVE
$34,500
This magnificent Colwood home features:
—3 bedrooms
—Family room
—Covered sundeck
—Large lot
—1465 sq. ft. of LIVING SPACE
—Immediate possession
—Ensuite plumbing
—Full basement
To view please call:
LARRY BROOKS
at 384-8126 or 478-2918
Anytime

2 NEW HOMES LOW DOWN PAYMENT
1—2-bedroom, full basement home. Extra large living room and master bedroom only $23,000. Try your down payment.

POST AND BEAM
2—Just started — 3-bedroom, split-level post and beam home with no basement. Offers at only $24,900.
LARRY M. BROOKS
384-8126 — 478-2918

SWIMMING POOL ONE-HALF ACRE IN-LAW SUITE
This is a fine home situated on a quiet cul-de-sac and yet close to downtown. 3 bedrooms on main floor. Professionally installed filtered secluded pool. This is a good buy at reduced price of $37,500. Call
384-8126 JIM WEST 592-3703

3 BEDROOMS COLWOOD AREA ONLY $17,900
A recently renovated home on a 90'x100' lot. Nice setting and in A-1 condition in a new subdivision. Well worth the asking price. Call
384-8126 JIM WEST 592-3703

BONA-FIDE BARGAIN! BUILT FOR TWO
This delightful 2-bedroom stucco bungalow is in impeccable condition, cozy and economical to live in. Low taxes, a lovely lot and a convenient location on the bus line in Esquimalt. To see it, is to buy it, at the low but firm price of only—
$16,900
Don't miss it, call today.
384-8126 MR. GREENE 385-0795

CHARMING COUNTRY-CITY ESTATE
$39,500
A GEM ON A CARPET OF GREEN with 2 bedrooms (master en suite), den, large living room and tastefully decorated. This is not the home for the average taste; this is really a home for a meticulous purchaser.
384-8126 JIM McNAUGHT 382-8943

NORTH OAK BAY WILLOWS AREA
4 BRs., $28,500
We invite your inspection of this fine 1½-storey Tudor type family home, featuring:
—2 roomy bedrooms, 4-piece bath on main.
—2 bedrooms with 2-piece bath up, also partially completed children's playroom up.
—20x14.5 living room with fireplace, separate 12.4x11.6 dining room, leaded doors, modernized kitchen, full basement. Drive-in garage, fenced yard. Low interest mortgage. Close to good schools and other amenities.
For viewing or extra information: Please call—
C. A. CLIFF ANDERSON
477-3994 or 384-8126

2795 RICHMOND AVE.
Ideal for a family with small children, in a beautiful, fenced garden with fruit trees, it comes equipped with washer, dryer, refrigerator, range, drapes and carpeting. Owner's transfer compels the sale and it is well priced at
$26,500
For full information and appointment call—
384-8126 MR. GREENE 385-0795

5269 SOOKE ROAD
5 or 6 acres of waterfront land extending to both sides of highway. Beautifully built and lovingly cared for 2 bathroom, 3 bedroom home. Long glassed-in living and dining room with warm fireplace, overlooking the sundeck. Coopers Cove and the hills of the new park at East Sooke. Home is a little near the road, hence the bargain price of $32,500.
DESMOND HOLMES
384-8126 478-1227

FAMILY HOME 4 BEDROOMS
$19,900
This is a nicely modernized, well-kept, home, just right for those who want lots of bedroom space and large rooms. There is a full concrete basement with a large family room. Vendor is anxious and will consider all offers.
To view call —
JOHN C. COLWELL
598-2325 384-8126

ONLY $16,950
Older-styled 3-bedroom home in good condition on smaller garden lot — OOM heating — wiring and plumbing renewed — a real family home for the 'Go-Home-for-Lunch' father — financing arranged to interested purchaser — see it now with
GORDON D. PAGE
384-8126 or 477-8058

250 HOUSES FOR SALE

PEMBERTON HOLMES
1002 GOV'T
384-8126
"SINCE 1887"

IT'S UNIQUE!
This huge residence at
2875 TUDOR AVENUE
Was built in the GRAND STYLE when entertaining was an art. It boasts of over 3000 sq. ft. on the main and half as much again on the second floor. The living room is as big as a normal house, approximately 26 ft. x 48 ft. with lovely unspoiled beamed ceilings and a huge bay window-door combination. 4 huge bedrooms, 3 sets of plumbing, beautiful modern kitchen and family room. The dining room is full size, there is a den with fireplace and a study. 1¾ acres of land surround the property which is presently subdivided into 3 lots. For those seeking a large home PLUS an excellent investment, this is unique, see it.
384-8126 MR. GREENE 385-0795

"HOMEFINDERS"
3085 SHELBOURNE ST.

OPEN HOUSE
4069 CEDAR HILL X RD.
(LAKE HILL)
WED. 1:30-4:30
THURS 7-9 P.M.
Delightful spacious post n' beam. Immaculate condition. 2 large bdrms. Full basement has finished rec. rm. and large bdrm. with 2-pce. bath en suite. $25,900. Come and be my guest!
STAN CRAIG
388-4401 ANYTIME

SPOTLESS 4 BR.
ONLY $18,500
Here's room for a growing family at a price you can afford. Tastefully remodelled with sliding door to sundeck. Fenced yard. Conveniently located.
BOB HUGHES
388-4401, 592-6453

SCHOOL DAZE!
MARIGOLD, $19,500
Move into this delightful bungalow before school begins.
—2 breezy bedrooms on main floor, 2 in high basement.
—Attractive living room with fireplace.
—Family-sized kitchen with eating area.
—Expensive W.W carpeting in LR and centre hall.
—Large fenced yard.
—Call us and make an offer!
MONA FLEMING
STAN CRAIG
592-3537, 652-3063
388-4401 ANYTIME

OAK BAY
2 BRs., $22,500
Charming white stucco bungalow with green lawns, flowers, and fruit trees. This is a choice smaller property with full high basement with separate garage, and level lot. Hurry and call me.
ELSIE O'BRIEN
388-4401 ANYTIME

MUST BE SOLD!
3 BEDROOMS
TREED LOT
10 PER CENT
OR LESS DOWN
Vacant 3 bedroom, full basement home — needs loving care. Listed at $20,300 but open to ALL reasonable offers. Just 18 years old — in the Glanford area. Newer furnace, large sundeck — a good opportunity for a handyman.
JACKIE WALDRON
388-4401 ANYTIME

SHELBOURNE
$24,500
EXTRA LOT
Possible re-zoning — family home plus extra lot. Five bedrooms. Full cement basement. OOM heat. Excellent holding property.
CAROLYNNE PERRY
JACKIE WALDRON
383-0595
388-4401 ANYTIME

TRY YOUR OFFER
On this lovely home in the Burnside Tillicum area. 2 bedrooms on the main floor plus 1 down, also recreation rm. Eating area in kitchen. Lovely fireplace in living rm. Asking $22,500.
PAT BARBER
388-4401 ANYTIME

HONEYMOONERS!
METCHOSIN, $19,500
Your offer could take this most attractive non-basement charmer!
—3 cheery bedrooms
—Appealing L-shaped living-dining room.
—Stepsaver cabinet kitchen
—W-W carpeting throughout
—It's really cute!
MONA FLEMING
AINA MELDERIS
388-4401 ANYTIME

$19,900
HILLSIDE-QUADRA
1500 down ani mtge. can be arranged to your satisfaction. This 3-bedroom, no basement home, fully renovated is a perfect young family home. Fully fenced lot and quiet street means safety for small children. Separate garage and workshop for hubby. LR has W-W. Dining room is panelled. Large bathroom, separate shower.
HAROLD BARBER
388-4401 — 479-6479

$19,500
Champagne taste on beer money? Older style 2-bedroom home has been beautifully renovated to give the purchaser a feeling of pride of ownership. Large master bedroom, full wall closet. Vanity bathroom combines new with old. Roomy kitchen tastefully decorated, living room has stylish fireplace, neat sewing room, immaculate yard, full basement, new furnace, wiring, water heater, etc. Drive-in garage. All this on Foul Bay Road near everything.
HAROLD BARBER
388-4401, 479-6479

$19,900
GORGE PARK AREA
Just 2 blocks from Gorge Park and all amenities. This charming 2-bedroom home has LR with FP, modern kitchen and bathroom, full basement with extra room, oil heat, etc. Drive-in garage. Large attractive lot.
HAROLD BARBER
388-4401 — 479-6479

CITY BARGAIN
REDUCED $21,000
Where else can you get a living room with fireplace, separate dining room with fireplace, 3 bedrooms — all on a lot of over 10,000 sq. ft. Call me NOW to view.
MAUDE DOBSON
388-4401, 658-5676

NEW 2-BEDROOM HOME. FULL basement, carport, sundeck. 658-5120.

BY OWNER, SPACIOUS 3-BEDroom home, secluded on 1.2 acres. 3411 Happy Valley Road. 478-7168.

STEVE ROPER

FRED BASSET

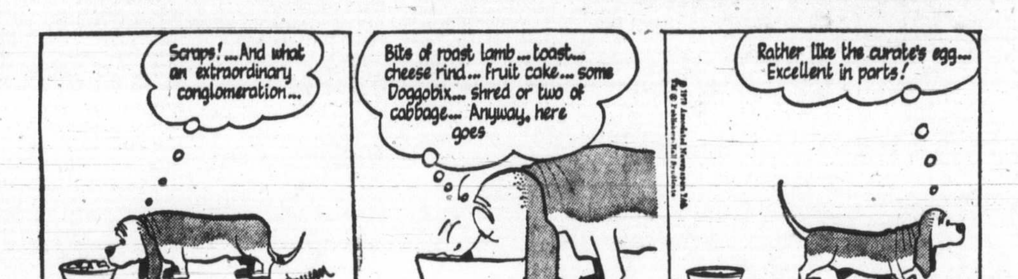

TUMBLEWEED

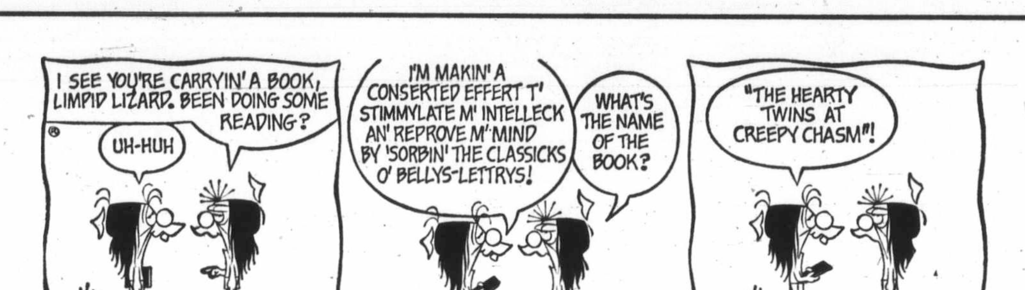

250 HOUSES FOR SALE

2 VICTORIA OFFICES
WE TRADE HOMES
BLOCK BROS. REALTORS
1800 BLANSHARD — 386-3231

PEACE AND QUIET
½ ACRE
OF SECLUSION
SEAVIEW TOO! Come to the cool quiet of a lovely character 3-bdrm. home in a setting of fruit trees, rose and grape arbours, lavender and pampas grass, Japanese plums and evergreens. Wild trees and brush border the property where away from the prying eyes various species of birds nest in complete privacy. The house is yesterday with today's convenience. Expensive? No! F.P. $20,900. F. COLOMBIN, 386-3231, res. 385-3033.

IMMEDIATE POSSESSION
3-year-old, 5-bdrm., Gold Medallion home in prime area on ½ acre over 2100 square feet of luxurious living space. View anytime. F. P. $34,950. RUSS McDOWELL, 386-3231, 382-7930.

WHITE COTTAGE
Trim and eye pleasing — two bedrooms, generous living rm. with fireplace — overgrown gardenwise but underpriced otherwise at $16,500. Only $3,000 down — Call J. J. WILLIAMS at 386-3231 or 479-1163.

LAKE FRONT
On Prospect Lake, Immaculate 2-bedroom cottage. Large stone fireplace in living room, full sundeck in front overlooks the sandy beach and the lake. The basement would be ideal for development as a rec. room, $16,900. BILL FIFE, 386-3231.

CORDOVA BEACH
One block from the sand. 2 BRs plus charming and spacious living-dining area with granite f-place. Kit. is roomy, bright and completely mod. $20,500. D. B. TAYLOR, 386-3231 or 598-4158.

TRADE YOUR EQUITY
On this 4-bedroom home situated close to school, within easy walking distance to town. Oil hot water heat, nicely landscaped. Quick possession. Asking $20,500. RUSS FITZSIMMONS, 386-3231.

RETIRING?
Character home on secluded street. Impeccable housekeeping. Fruit trees, lovely grounds, well kept area. 2 bdrms., developed basement, separate garage. Close to stores and Lakehill bus. This home is an excellent investment at $23,900. BARRY BORRES at 477-8555, 386-3231.

GOLDEN HOME
Is fitting for this quality built three-bedroom home in a country setting on ¾ of an acre. Total floor area 1680 sq. ft. Truly a family home. Only 5 yrs. old. Country living at its best. Priced $31,500. ETHEL HARVEY, 386-3231, 386-6472.

COLWOOD SECLUSION
This four-bedroom, 3-bathroom home is finished in rich wood panelling throughout, it has a large double garage, secluded well treed lot with unobstructed view of straits. $35,900.
478-2477 BOB PAUL 386-3231

ANXIOUS GORGE OWNER
Owner has purchased and will be open to offers on this lovely 2-br. home with modern elec. kitchen plus beautifully kept yard in excellent area. $15,950. LEIGHTON NOBLE, 386-3231, 658-8968.

10 MINUTES FROM TOWN
Very nice home on good sized lot. Large LR and DR, den, 2 or 3 bdrms. F.H.C. basement features large rec. rm. beautifully landscaped with lots of fruit trees. Asking $21,900 and open to offers. MRS. NOBLE, 658-8736.

BOULTBEE SWEET Realty Ltd.
Yorkshire Trust Affiliate
737 Fort 388-5561

BRAND NEW
Different — We kept the trees. Quality construction old brick siding and stucco. 2 bedrooms up, 1 down, hardwood floors, full 9 ft. high basement. Good value at $24,900. Qualified for B.C. Gov't $5,000 or $1,000 grant. Drive by 2710 Cedar Hill Road then call EARL McLACHLAN 388-5561.

250 HOUSES FOR SALE

WHITTOME'S
"DOWNTOWN BRANCH"
706 FORT ST. 388-4271

REDUCED, LANGFORD
This immaculate stucco and siding bungalow of 2 or 3 bedrooms with Oil-O-matic heat has been reduced to ONLY $15,900. Located on larger lot at 2868 Knotty Pine Road. Good Terms Available so call now to:
"ARMY" ARMSTRONG
388-4271 RES. 479-2855

UPPER GLANFORD HILLTOP VIEW
A new listing at an excellent price. Nice wide lot fully landscaped. Two bedrooms with full concrete basement. Detached garage with adjacent property available for purchase. Ideal for pasturing horses. Close to Royal Oak shopping centre.
Asking $19,900
TED RADWAY
388-4271 477-6176

"ROYAL OAK BRANCH"
4520 West Saanich Rd., 479-1667

SOMETHING DIFFERENT IN CENTRAL SAANICH
$29,900
SEE THE INTERIOR OF THIS UNIQUE TWO-BEDROOM (READ FURTHER) HOME, WITH ITS SELF-CONTAINED BRIGHT SUITE IN THE FULL HIGH BASEMENT. COULD BE GUEST SUITE, SMALL RENTAL OR AN IDEAL MASTER BEDROOM WITH THE KIDS UPSTAIRS. THERE ARE MANY UNUSUAL FEATURES IN THIS VERSATILE HOME, AND IT IS LOCATED ON .43 ACRE OF VALLEY VIEW PROPERTY. IF YOU WISH TO DRIVE BY THE ADDRESS IS, 6925 CENTRAL SAANICH RD. FOR VIEWING ANYTIME CALL:
ART LAWRENCE 479-2317
DON ANDERSON 479-1667

DRIVE BY THEN CALL
DON ANDERSON 479-1667
ART LAWRENCE 479-2317
THE ADDRESS IS 1192 MUNRO IN ESQUIMALT. PLEASE DO NOT DISTURB OWNERS. THE INTERIOR OF THIS LOVELY HOME IS AS IMMACULATE AS THE EXTERIOR. IT CONTAINS A LARGE LIVING ROOM WITH FLOOR-TO-CEILING FIREPLACE ON FEATURE WALL. SEPARATE IN-LINE DINING ROOM AND BEAUTIFULLY MODERN KITCHEN. TWO BEDROOMS ON MAIN FLOOR WITH BATHROOM BETWEEN. BRIGHT LOWER AREA IS PROFESSIONALLY FINISHED INTO THIRD BEDROOM, BATHROOM FAMILY ROOM WITH FIREPLACE AND BAR. LOCATED NEAR SAXE POINT THIS IS ONE OF THE MOST DESIRABLE AREAS IN ESQUIMALT. ASKING PRICE $38,900. OPEN TO OFFERS.

UNIQUE LOCATION
EXCELLENT VALUE $29,900
½ ACRE APPROX.
Picturesque quality 3-bedroom home gracefully landscapel, features raised hearth fireplace and brick planter between living and dining rooms. Knotty pine kitchen cupboards — eating area, large sundeck off kitchen and dining room. Lower level has large recreation room (maple floors), laundry room, roughed-in for extra bath and bedroom, fairly close to all facilities.
MILDRED STAPELLS
479-1667 Off. Res. 477-4860

J. H. Whittome & Co. Ltd.

LANSDOWNE SLOPE
NEW LISTING
3-BR home in this very desirable area. In-line living and dining area with fireplace and wall-to-wall — large master bedroom, very convenient kitchen, full basement, drive-in garage. Very nice fenced yard. Listed at Only $29,500 for quick sale and possession. Call Ron Crow 592-4989. Island Homes Ltd., 386-7545.

OAKLAND AREA
2701 Belmont Ave. Conveniently situated on nice residential street. Living room with fireplace, separate dining room. Three bedrooms, full basement with drive-in garage and separate carport. Good value at $22,500.
Mrs. O. Zachary 592-2265
P. G. Jackson Ltd. 388-6658

QUIET COLWOOD!
3-Bdrm, no bsmt., home on large private lot. Good sized living room with fireplace. Enclosed garage could be excellent family room. Wired W-D. $17,900. Call Frank Allen of Rex Hughes Agencies, 478-1729 or res. 478-4807.

250 HOUSES FOR SALE

MAYFAIR REALTY LTD.
WOODWARD'S MAYFAIR CENTRE
3153 Douglas St. 386-2955

OPEN HOUSE
THURS., FRI., SAT.
1:30-4:30
PARKRIDGE
(Off 2800 block Sooke Road — ¼ mile past Glen Lake.) The best buys on the market today. BRAND NEW. 3 bedrooms, full high basements. Woodwork. Carports and sundecks. Priced low from $24,200 to $25,900. Possible VLA on one. Call LOU BLOOMFIED or FRED BERGMAN at 386-2955.

SNEAK A PEEK
EXCITING, BRAND NEW 7-LOT SUBDIVISION QUIET COLWOOD CUL-DE-SAC HUCKER BUILT EARLY POSSESSION
3 Bedrooms each, MOST have ENSUITE PLUMBING. $24,600 to $26,200. Phone ALF PORCHER at 386-2955.

FAIRFIELD AREA
Beautifully kept 5-room bungalow. Good-sized living and dining rooms, with fireplace. Cabinet-electric kitchen, new Corlon floor. 2 good-sized bedrooms, 4-piece bathroom, drive-in garage. New fence at back, also patio. Everything in top shape here. Priced to sell fast at $24,900. Phone FRED BERGMAN 386-2955 or 598-4418.

FAIRFIELD
BRAND NEW LISTING
4-BEDROOM FAMILY HOME
(Plus Suite)
Close to BUS, SCHOOL and ALL AMENITIES, BIG LIVING ROOM, DINING with glass-fronted cabinets, MODERN kitchen and laundry. The SUITE has TWO bedrooms, living and kitchen. $39,900 with good pricing. Call ALF PORCHER 386-2955.

NEARLY COMPLETED
Two new homes, 6 rooms, 3 bedrooms, full basements, w-w carpet. Only $23,900. JOHN RUSSELL has keys. 386-2955 or 592-3248.

871 DARWIN
ONE front step yet full high basement. 6 rooms, 2 bedrooms main floor, 1 upstairs. HUGE kitchen PLUS dinette. Very clean. Convenient location on newly paved road. Reasonably priced at $22,250. JOHN RUSSELL for inspection at 386-2955 or 592-3248.

NATIONAL
TRUST CO. LTD.

2 LOCATIONS TO SERVE YOU

HILLSIDE SHOPPING CENTRE

DREAM HOME WITH PANORAMIC VIEW
FEATURING:
—Four bedrooms
—2½ bathrooms
—Fully carpeted
—Large living room with 22 feet of windows
—Formal dining room
—Two fireplaces
—Deluxe kitchen with dishwasher and stove
—Recreation room
—Utility room
—Large, well landscaped lot
Plus many extra features that must be seen to be appreciated.
To view call:
SYL SHUMKA
386-2961 Anytime

DOWNTOWN
1280 Douglas
388-5451

GORDON HEAD
3 OR 4 BEDROOMS
LARGE LOT
Renovated 1160 sq. ft. bungalow conveniently situated on a 60x185 ft. lot. Comprises thru hall, cosy LR, large family room, electric cab. kitchen, 3-pce. bath, 3 bedrooms PLUS bedroom in full basement. OOM heat — 100 amp wiring.
FULL PRICE $16,900
ED JUPP 385-2481
Swinerton, Stewart Clark, Ltd.

$23,700. WHITE STUCCO 3-BDRM. bungalow in Langford. Plus the 1-bdrm. cottage which is rented. Close to schools, shops and churches. Shirley Wilde of Rex Hughes Agencies, 478-1729 or res. 478-2459.

250 HOUSES FOR SALE

TRUST
CANADA PERMANENT
TRUST
CANADA PERMANENT
"WE TRADE HOMES"

OPEN HOUSE
2760 STRATHMORE ROAD
WED., THURS., FRI.
2 P.M.-4 P.M.
3-year-old, 3-bedroom home in mint condition. Only $22,500. K. WRIGHT, 592-2183 or 386-1361.

FAIRFIELD TERRIFIC VALUE
Must sell, well located, immaculat 2-bedroom bungalow, large living room and dining room, with fireplace, separate garage and patio. A two-bedroom in-law suite down. Price reduced to $25,000. Call now: F. BEAVER-JONES, 386-1361.

FAIRFIELD
Attractive 3-bedr, well maintained spacious family home in pleasant location. Large LR, FP, oak floors, 12x12 DR, large cab. kitchen, utility area, full basement with 3 finished rooms. Separate garage, all on 60x120' lot. Priced at $23,900. Please call: SID HASLAM, 386-1361 or 592-0900.

UNIVERSITY — EXECUTIVE HOME
Beautiful new 5 bedrooms, 3 bathroom, 2 fireplaces, custom-craft home close to university, golf and yacht club. Large rec. room, den, huge sundeck and parking underneath for 2 or 3 cars, boat, etc. A delight to live in, made for entertaining. Priced at $56,900. SID HASLAM 592-0900 or DICK BATEY 592-4607.

VACANT
EASY TO BUY
Ideal family home close to schools and shopping. Good area near Reynolds School. 2 bedrooms and family room or 3 bedrooms. Basement. Reduced to sell at $23,500, good mortgage on now. You can move in quickly. GRAY LAITE, 592-3524.

4 BEDROOMS
1200 feet on main plus full upstairs and basement make this ideal for the large family. In-law accommodation upstairs if needed. Nice lot, cement driveway and garage, $23,900. GRAY LAITE 592-3524.

GORGE VALE GOLFERS!
Want to move closer! Have an ideal no basement, 2-bedroom plus den, 6-year-old bungalow. Minimum of upkeep and work. Kitchen is a woman's dream. Hugh sundeck facing west. On a dead end street. In Esquimalt too. Call: JOHN DUNICK, 386-1361 or 382-1671.

BROADVIEW PROPERTIES
1039 Johnson St.
384-8001

2720 CEDAR HILL RD.
3-Bedrm., full basement older home, copper piping, oil furnace, elec. kitchen, fruit trees. Try your offer. S. Sage 384-8001.

4044 RAYMOND, $26,900
(Corner of Kenneth St.)
Excellent 4-year-old, three-bedroom family home, 5-piece vanity bath. Sliding glass doors from dining room to sundeck. Full high dry basement with finished family room (14'x20') with built-in Bar and imitation fireplace. Utility wired and plumbed for washer and dryer. The interior decorating in this home is far above standard, compares with homes around $30,000.
Carport and
Extra Parking
Attractive corner lot. Phone anytime to view—
RAY SMITH
384-8001, Res.—388-7755 or 388-6957

JOHNSTON & CO. LTD.
Realtors — Appraisers
1306 Broad — 385-2471

WATERVIEW VIEW ROYAL
$25,900
Immaculate 1100 sq. ft. home 15 years young with low taxes. $306 p.m. Living room 20x14, fireplace and view of Portage Inlet. Spacious bright kitchen 21x12, eating area with view, built-in range and oven, 2 good sized bedrooms, thru hall plan, hardwood floors. Full high basement with 20x14 rumpus room, heatilator fireplace, workshop area and small third bedroom. Separate garage, patio and brick barbecue in terraced back yard. A pleasure to show. Courtesy to all agents.
BILL McCULLOCH 385-2471

HIGH GORGE
$21,900
Immaculate Snow White bungalow. Bright living room with fireplace. Large cabinet electric kitchen. Two good size bedrooms. Hardwood floors throughout. 4-Pce. bathroom. Full high basement. Plumbed for washer and dryer. Drive-in garage. On sewer. Excellent value.
Bill McCulloch, 385-2471

GLEN LAKE, 6-ROOM STUCCO, no-step, quiet street, $18,500. Owner 658-8408 before 8:30 a.m.

250 HOUSES FOR SALE

BE FIRST WITH
A.
B.
C.
A. BERNARD CO. LTD.
655 Fort St. 384-9335

CITY OAK BAY BORDER
No-step bungalow, bright living room, two large bedrooms. Modern electric kitchen, utility room, Wired washer dryer, lots of storage space. Freshly painted. Nice private backyard, easy to maintain. Close to stores, schools and transportation. Asking.
$17,500
Call Ron McConnan, 383-8526 res. or 384-9335.

NORTHRIDGE
Modern bright family home of 3 bedrooms. Good high location with a nice outlook from every room. 6% mortgage available. Full cement basement with auto. oil heat and an attractive fenced garden. All this for
$25,900
John Todd, 384-9335 or 385-7838 res.

GORGE-BURNSIDE
Small family home — Living room — two bedrooms — large kitchen. Full basement, with a finished room. OOM furnace. Drive-in garage, close to schools and transportation. A good buy at the asking price of
$14,000
Ron McConnan, 384-9335 or 383-8526 Res.

COUNTRY LIVING CLOSE TO TOWN
Family home on 1 acre — living room, dining area, kitchen, bathroom, two bedrooms down and two upstairs. Full cement basement. OOM Furnace. Separate garage, and lots of fields for the children to play. Asking
$24,500
To View call Ron McConnan, 384-9335, 383-8526 res.

WESTERN HOMES LTD.
817 FORT ST.

NEW HOME
LAKE HILL
$1700 DOWN
LARGE 3-BEDROOM HOME IN LAKE HILL'S BEST AREA, CLOSE TO SCHOOLS, BUSES AND SHOPS. WALL-TO-WALL THROUGHOUT, 1½ BATHROOMS ON MAIN FLOOR. FULL BASEMENT. CARPORT AND SUNDECK. HOWARD MITCHELL, 382-2157, 479-4818 ANYTIME.

2 BDRMS., $1,000 DOWN TOWN and COUNTRY AREA
Modern 2-bdrm. home like-new inside and out. Separate dining room. ¾ basement. Good view. Large lot. Full price, $17,900. Howard Mitchell, 382-2157, 479-4818 anytime.

NAME YOUR OWN DOWN PAYMENT
VIC HIGH
3 BEDROOMS
FULL BASEMENT
This older stucco home has large living room, full dining room, 3 bedrooms, large kitchen, utility room and has been modernized. Full basement with oil heat and drive-in garage. Complete and convenient. Financing can be arranged on the full low price of $17,900. Call now, John James, 382-2157 anytime.

EST. 1933
BOORMAN

EXCLUSIVE
NEW LISTING
MOUNT TOLMIE
Unique and secluded, 1½-storey, 3-bedroom home in one of the better residential areas at end of oak-lined street near University. Large lot and studio at rear.
$17,900
386-7521 JOHN D. BOSDET 479-3916

OCEAN, VALLEY and MOUNTAIN VIEWS
Spectacular view over Saanich Peninsula. Beautiful landscaped garden, well constructed two-bedroom bungalow, living room and dining room (in-line), picture windows, glassed-in sunporch, built-in stove and vacuum, new wall-to-wall carpeting over oak.
$32,900
ROBERT J. MIKITKA, 386-7521 or 477-5373.
1111 Government St.

THREE-MILE CIRCLE, AS NEW, 3 bedrooms, many extras, $24,900. 479-7241.

250 HOUSES FOR SALE

ISLAND PACIFIC REALTY LTD. 388-6231
3200 QUADRA ST.

SPECTACULAR VIEWS
Nearly 1400 sq. ft. on one floor, plus developed lower floor. Sunken living room, opening onto sundeck and separate dining room. Three bedrooms. Kitchen and bathroom remodelled. Downstairs — Large rumpus room with stone fireplace. Toilet and shower and one bedroom. Private entrance. Three-car garage. This property is high on a hill and is very private. Quiet street. Drive-bys are deceiving as to size of house and property. Priced at $38,500.
MAE IVINGS
388-6231

RIGHT FOR KIDS
Eight-year-old home in quiet area, close to school. L-shaped living-dining room, cab. elect. kitchen, two bedrooms and 4-pce. bath up, huge sundeck, one large bedroo,m rumpus room, work-shop and laundry room down. ¼-acre lot. Asking $24,500.
MRS. PETERSEN
388-6231

LARGE FAMILY?
Then see this spacious family home in the popular Oaklands area. 3 12x10 bedrooms on the main floor, one finished down. Den and living room, both with fireplace, sep. dining room, large kitchen and bath. ALL SERVICES RENEWED. Neat garden, only $23,500.
MRS. PETERSEN
388-6231

QUIET SERENE
Country city side, 4 bedroom home situated near all schools and shopping in park like setting, 2 baths, 2 fireplaces. Good rumpus room. Asking $22,900 with ¼ acre. Asking $26,900 with ½ acre, with good terms.
LARRY QUAGLIOTTI
388-6231 or 479-6609

RICHMOND-LANSDOWNE AREA
NEW LISTING, $22,900
Three bedroom, no step home. Large living room with panelled wall and fire place. Cosy dining room. Bright sunny kitchen with feature cabinets. Large utility room plummed. W-D. 4-pce. bathroom. Carport and patio. Fenced yard with lots of bushes etc. Property is in excellent condition and under 20 years. Be the first to see it. You'll buy it. Call
CONNIE WEYLER
388-6231

PERFECT RETIREMENT OR STARTER
Two bedrooms, lovely living room with fireplace, nice entrance hall. The living room and hall have turquoise broadloom w-to-w. Large kitchen and a full basement. This is very attractive property. Priced at $21,500.
MAE IVINGS
388-6231

WELL RENOVATED CHARMER
ONLY $15,800
For this very pleasant two bedroom home. Cosy living rm. fully refinished kitchen. Good working basement. OOM heat, new wiring, and copper pipes. Call 388-6231 anytime.
ANNE DUGGAN
PETER BARDON

ESQUIMALT, RED HOT 3-BEDROOM, $14,900
Lovely large family home with living and dining room, kitchen with pantry, 3 large bedrooms, large lot facing two streets, stucco exterior professionally decorated throughout. Try your down payment. Immediate possession.
FREDDY STARKE
388-6231 or 384-9633

LARGE CITY HOME
Older home on lge Duplex zoned lot has three bedrooms, lge L.R. separate D.R., 4 pce. bath. Cab. elec. kitchen. $13,500
MRS. McKEAGE
479-5868 or 388-6231

HANDYMAN SPECIAL
Only $9,500 for a 2 bedroom home with L.R. D.R. and good kitchen. 100 Amp elect. and modern furnace. Needs a cement floor in basement but 2 extra Bedrooms already there. Call
GRAE LANGSTON
386-8596

FULL PRICE $7,500
Cosy, warm, sparkling clean cottage on 55x120 lot in Helmecken area. Full vegetable garden coming up, lots of flowers. House consists of a 15x10 kitchen. Living room plus 10x11 bedroom, bathroom and 9x6 entrance room. Wood stove with 4 month wood supply, some furnishing included. Gross taxes $70.82. Separate garage. This is a fine little home for a single person who loves to garden. Call 388-6231.
ANNE DUGGAN
PETER BARDON

2-BEDROOM BUNGALOW
Redecorated living room — kitchen with eating area. 4-pce. bath, easy to care for lot. Low price, low down payment.
FREDDY STARKE
388-6231 or 384-9633

JAMES BAY
Two bedrooms, $11,900, Low Down Payment, large living room. 30x130 lot, no financing to arrange.
IRENE DALZIEL
388-6231 or 384-8692

VIC WEST
3 bedrooms, fully modernized $13,500. Low Down Payment.
IRENE DALZIEL
388-6231 or 384-8692

JUBILEE
3 bedrooms, level lot, nice retirement or starter, no steps, modern bungalow. OOM heat. Asking $17,900. Low down payment.
IRENE DALZIEL
388-6231 or 384-8692

1¼ ACRES
2 bedrooms, mainly level lot. No basement, suitable for a few animals. $16,900. Try your down payment.
IRENE DALZIEL
388-6231 or 384-8692

V.L.A., CLOSE IN
4 bedrooms ½ acre, recreation room, sundeck, good soil, nice property. Asking $26,500.
IRENE DALZIEL
388-6231 or 384-8692

5 ACRES, SOOKE RD.
Two wells, 430 ft. road frontage. Good building site. Asking $14,000 with terms.
IRENE DALZIEL
388-6231 or 384-8692

GORGE
4 bedrooms, large home in every respect, nicely fenced, spotlessly clean, well modernized, asking $22,900, make an offer on terms.
IRENE DALZIEL
388-6231 or 384-8692

OAKLANDS
4 bedrooms, full basement, completely redecorated inside and out. Asking $21,900 with terms.
IRENE DALZIEL
388-6231 or 384-8692

Irene Dalziel can still handle more listings. Call her at 388-6231 or 384-8692.

PRIVATE SALE. 3-BEDROOM family home on ½ acre. Garage and shade trees. Walking distance stores and school. Brentwood area. $15,500. Possible VLA. 656-1658.

PRIVATE BY OWNER, 2-bedroom house, with self-contained in-law suite. Dean Heights area. $19,500. Premises rented for $220 monthly, low down payment. 477-3003.

PAYMENTS ONLY $125 AT 9½% amortized over 13 years. 4-bedroom, no basement. Fairfield district. Full price $13,800. $2,300 down or offers. 382-7709, after 5.

LOOKING FOR A BUILDER
477-3081
PINE HOME BUILDERS LTD.

250 HOUSES FOR SALE

D. F. Hanley Agencies Ltd.
3293 Douglas St.
Douglas St. Office
385-7761

OPEN HOUSE
3360 VETERAN
OPEN HOUSE
WED. and THURS.
OPEN HOUSE
7 TO 9 P.M.
Family price — $23,950
Family price — $23,950.
Family area — Mt. Tolmie.
Family home — 3 bedrooms.
Living and dining rooms — family kitchen — 4-pce. bath — full basement — easy-care lot — see for yourself — easy terms.
BEV HIGHTON AND REG SCHUMAKER
In Attendance
For prior viewing, 385-7761
—D.F.H.—

HI QUADRA AREA
OUTSTANDING VALUE
NEW HOME, $28,900
If you are looking for a new 3-bedroom home with outstanding value — here it is:
1—1275 sq. ft.
2—LARGE en suite bedroom
3—Stone floor-to-ceiling fireplace.
4—Excellent shag throughout (Choice of 4 colours).
5—Family-sized dining room.
6—Roughed-in 2nd fireplace, lower floor.
7—Roughed-in 3rd bedroom.
8—Excellent 8¾% financing.
9—Sundeck off dining room.
TO VIEW PLEASE CALL
BILL BATES, 658-8666 or
BILL HORAN 477-1287 or
385-7761 ANYTIME
—D.F.H.—

LOVELY
OAK BAY
RANCHER
$25,900
For this 3-bedroom, rec. room, 1½ baths, homey living room with fireplace and formal dining area. Lots of cupboards and closets. Double garage. For further information please call:
SUE WARKE
385-7761—24 Hrs.—382-2302
—D.F.H.—

3 VICTORIA OFFICES
WE TRADE HOMES
BLOCK BROS. REALTORS

OPEN 3 - 9 AND
ALL DAY SATURDAY
477-1841
3636 SHELBOURNE

ABOUT ONLY 2 MILES FROM VOCATIONAL SCHOOL
Three-bedroom home. Renovated. Beautiful and impressive fireplace. Large lot. Fruit trees. Quiet neighbourhood. Near amenities. Call ROGER SIMON, 592-9759 or 477-1841.

ARBUTUS ROAD UNIVERSITY AREA
This lovely 8-yr.-old, 3-bedroom home is just waiting for its new owners. It has entertainment sized living and dining room, a study with private patio off, and a very large secluded lot. JO ANN HOPPE, 477-1841.

4 BDRM., OAK BAY SPACIOUS
The interior is beautifully kept with beam ceilings and leaded windows. All utilities are modern yet the older charm is evident. Situated between Willows Beach and Oak Bay Village. For appointments call MERVE COULTER at 477-1841 or 478-3795.

3 OR 5 BEDROOMS
FULL BASEMENT
$22,500
Sparkling white stucco family home, main floor includes living rm., 19'10x14'3, dining rm. and extra large kitchen and 4-pce. bath and 2 good bedrms. ... downstairs 2 or 3 bedrms. and 3-pce. bathroom, Plus a kitchenette, Drive-in Garage, mostly redecorated. Offers invited, try yours with MR. CLENDINNENG, 477-1841.

EXCELLENT HOME
Immaculate 2-BR home, fully developed bsmt. with 3rd BR and unique rumpus room, 2-pce bath and utility, fenced patio, some fruit trees, close to all amenities. Only $24,900. ANNEMARIE BOLENDER, 477-8653 or 477-1841.

TOWN & COUNTRY REALTY
3617 Douglas Street
382-7276

4151 BARBER CHESTERLEA
A very pleasing, tidy, stucco home of 3 bedrooms, dining room and rumpus room. In basement 4th bedroom roughed-in. Built-in dishwasher in thoroughly modern kitchen. Sundeck. On sewer. 85x120 large lot. Full price $25,900, $7,000 down will take it. Call A. KLENMAN for appointment to view.

CORDOVA RIDGE
SPECTACULAR SEAVIEW
STONE FRONT
Quality, spacious home. 3 bathrooms, 3 bedrooms. Minimum maintenance. Beautiful rec. room with wet bar. R.I. den or 4th bedroom 2 houses in this area of Georgia Park. $51,750 and $49,950. Call LEW MOILLIET, 382-7276 or Res: 658-5275.

4-MILE CIRCLE
This is a really neat and tidy cozy cottage of 2 bedrooms. Entirely modern, only 12 years old. Living room is spacious with fireplace, no steps. Separate garage. Lovely patio, fully landscaped. Bus stops at door. Ideal for retired couple or young marrieds. Full price is $18,500. You can buy with $2,000 down and pay $180 per month, incl. Taxes. Call A. KLENMAN 592-1121.

$29,900
GORDON HEAD
A real comfortable family home of 3 bedrooms, dining room, rumpus room and 2 baths. Available Sept. 1 or before. A. KLENMAN, 592-1121.

LAKEFRONT
MEDALLION HOME
Overlooking the world famous "ROYAL COLWOOD GOLF COURSE."
This colonial beauty offers you comfort and prestige in family living with 3 bedrooms — 4 bathrooms — living room — den — rumpus room — laundry room — balcony and patio — 2-car attached garage and many extra features not found in the ordinary home. Almost ready for you to move in at the price of $66,500. For appointment to view, call 478-2312.

BRAND NEW
3 BEDROOMS
TRADES CONSIDERED
LOW DOWN PAYMENT
IMMEDIATE POSSESSION
This lovely 3-bedroom home is the last one upon which we can arrange easy financing. Ask us about our delayed down payment plan. Full price $24,850. Also offering a 1-year-old home which can be bought with no down payment. August Construction 384-1711, 478-1983. Sunday calls 479-4509.

BEAUTIFULLY RESTORED house, new heating, wiring, plumbing, near downtown. $13,500 cash. 652-3155

250 HOUSES FOR SALE

BBBBBBBBBBBBBBBBBBBBBBBBB
B BROWN B
B BROS. ON B
B BLANSHARD B
B 385-8771 ANYTIME B
BBBBBBBBBBBBBBBBBBBBBBBBB

1732 BAY ST.
CLOSE TO JUBILEE

Older 2-bedroom home in good condition. Living room — fireplace — large dining room — cab. elec. kitchen —new 3-pce. van. bath — full basement —new wiring and plumbing — OOM heat. Small lot —$4,000 down — $135. per month. Only $14,950. Call CEC PEARCE, 385-8771 (anytime).

TOWN and COUNTRY

Just 1 block from shopping centre. An older 2-bedroom home — living room — dining room — elec. kitchen. Full basement — on a large lot 88x183 with future potential. Make an offer. Asking $23,500. Call CEC PEARCE 385-8771 (anytime).

SEEN EVERYTHING?

Wait until you see this excellent value in a modern but comfortable 2-bedroom home in desirable Gonzales area. Hardwood floors, extra high basement with fireplace, on a large treed lot. $26,500. Call K. OELKER, 385-8771 (anytime).

OWNER LEAVING ISLAND
ONLY $21,000

Large mortgage with low payments of $97.00 P.I.T. All rooms are spacious and clean, good condition throughout. W-W in living room and dining room. New wiring, plumbing, furnace and hot water system. Large landscaped and fenced lot. Possible V.L.A. Call O. SPRINGER at 385-8771 or res. 592-3613 (anytime)

FAIRFIELD
FOR A LARGE FAMILY

Modern stucco home — Bright living room, fireplace, dining area — cab. elec. kitchen, plus 2 bathrooms, 4 bedrooms — TV or family room — plus lovely 28x14 rec. room with bar. Full basement — pretty garden lot with patio. Ideal for large family or lots of room for in-laws. $29,950. Call CEC PEARCE, 385-8771 (anytime).

ATTENTION EXECUTIVES!
IT'S FOR YOU
CEDAR HILL GOLF COURSE

This immaculate 4 bedroom stucco bungalow has everything. Modern 1272 sq. ft., 1½ baths, sunken 19'x11' living room with fireplace, garage and large sundeck situated on a easy-care lot. Less than 15 yrs. old plus a good mortgage. Much more than you would expect for $29,900.
For Appointment Call:
K. OLKER
385-8771 (anytime)

GARDNER REALTY LTD.
899 FORT STREET
385-7721

TWO-BEDROOM HOME PLUS IN-LAW OR GUEST SUITE ON ONE LEVEL

Located in High Gorge area on a large park-like lot. A real gardener's paradise. This spotless home has a large living room with feature granite fireplace, dining room, modern kitchen and 4-pce. bathroom with a comfortable in-law or guest suite. Attached garage and sundeck. Drive by 2821 Inlet Avenue but do not disturb owners. For appointment to view call:
MAURICE BARLTROP
385-7721 592-7490

ALMOST NEW CEDAR HILL CLOSE TO SIMPSONS-SEARS AND GOLF COURSE
$22,900

Immaculate three-bedroom bungalow just 2 years old. Feature fireplace in cosy living room with wall-to-wall carpet. No mortgage to raise on this beautiful home and about $3,000 cash could be your down payment. To view call:
MAURICE BARLTROP
385-7721 592-7490

LARGE DINING ROOM
2 BEDROOMS
BASEMENT DEVELOPMENT
$22,900

Do you want extra rooms that could be used as a suite? This stucco home in good condition features a large living room, extra large dining room, large kitchen, utility room, 2 good size bedrooms, 4-pce. bath on main floor. Basement has bedroom, rumpus room with fireplace, 3-pce. bath. 26 years old and close to stores, bus etc. New on the market.
385-7721 CLIFF SALMOND 477-3626

LANGFORD SPECIAL

Small cozy bungalow located close to all facilities. Good terms may be arranged. Extra large lot. Live here for just one dollar a year taxes. Full price $10,900. Call:
385-7721 HAROLD WARE 598-4358
MAURICE BARLTROP
385-7721 592-7490

ROYAL TRUST

OAK BAY

Ideal home for University age family. Most attractive seven-roomed family home plus large finished rumpus room. Four bedrooms, three bathrooms. 2 blks. from University. Neat, easily-kept garden.
Price $45,000
A. E. COLES
Office 388-4311 Evenings 592-3311

6.99 acres ideal for horse lovers or country living. Four miles from city centre.
Price $28,000
A. E. COLES
Office 388-4311 Evenings 592-3311

ROYAL TRUST
Corner Government and View
Member Victoria
Real Estate Board

CENTRAL SAANICH

1—Located on a quiet cul-de-sac This beautiful home provides an exceptional garden beautifully treed and shrubbed and offering complete seclusion. The home itself provides three good-size bedrooms, large living room — dining room with nice sundeck off — den and recreation room down — immaculate inside and out — $37,500.

2—Several brand new Hugo Hucker 3-BR., 1½-bath beauties in a quiet area, high up — lovely living rooms with F.P.s, dining rooms with sundecks off and bright model kitchens — full cement basements with roughed-in plumbing and ready for further development — $28,900 with good terms. Call J. B. YOUNG, 658-8594 or 383-4124 anytime.
PARK PACIFIC INVESTMENTS

F
N
CABELDU
T
D
1212 BROAD STREET
383-7174

MOVING — MUST SELL! Metchosin area. 10 months old, 3-bedroom ranch-style home, attached garage, fireplace, living room, dining room, new avocado fridge and stove included, more furniture if desired. Carpet throughout. Drapes. Fenced yard. Well treed lot. $26,000. Phone after 6 p.m. 478-1126.

BY BUILDER, 3-BEDROOM, living room, dining and kitchen, 2 bathrooms, 1 en suite on main floor. 1,300 sq. ft. Same area downstairs which can be easily finished. Granite fireplaces up and down. Choice location. 658-5553 or 477-3397.

LANGFORD

Modern 3-bdrm. OOM $18,700 — $2,000 down.
Older 3-bdrm. OOM $12,900 — $1,500 down. Call 478-2312.

MARDON HOMES LTD.
New high-quality homes on your lot or one supplied by us from only $14,900. Please phone Bruce 592-0995.

250 HOUSES FOR SALE

P.
R.
B.
P. R. BROWN & SONS LTD.
The PEOPLE to SEE are
P.R.B.
762 Fort St. 385-3435 (24 hrs.)

A PICTURESQUE HOUSE ON THE WATER IN OAK BAY
$69,500

This charming home offers the descriminating buyer one of VICTORIA'S CHOICEST LOCATIONS with EXPANSIVE SEA VIEWS plus outstanding CHARACTER. As you enter the wide reception hall, the exceptional wrought-iron work on the staircase will enthrall you! The living room and dining room, overlooking the water are large and inviting and also on the main floor there is a den or bedroom offering yet different sea and mountain vistas. Upstairs there are two good bedrooms with magnificent views and an extra small room in the basement. The heating system is oil hot water. There are two full bathrooms and a separate two-car garage. And overall, a heavy, mellowed shake roof crowns this lovely package
IT COULD BE THE HOUSE OF YOUR DREAMS. DON'T MISS IT!
MRS. BAXTER
385-3435 ANYTIME

—P.R.B.—

URGENT SALE NEEDED

2-Bedroom stucco bungalow on lot 60x120 ft. Plenty of room for camper and boat. Early possession.
$16,900
Call MRS. HARTT, 385-3435

—P.R.B.—

OAK BAY BORDER
$20,900

Modernized 2-bdrm. stucco home, 3rd down in full bsmt. Handy to bus, school and shopping and just minutes from downtown. Level lot with lane. To arrange viewing call
JACK TURNER 385-3435

— P.R.B. —

P. R. Brown & Sons Ltd.
762 Fort St.
Victoria, B.C.

MMMMMMMMMMMMMMMMMMMMM
M JACK MEARS M
M OAK BAY REALTY LTD. M
M 2194 Oak Bay Ave. M
MMMMMMMMMMMMMMMMMMMMM

UPLANDS
YACHT CLUB and BEACH DR. AROUND THE CORNER
Having purchased another property the owner of this attractive 1½ storey, 3-4 bedroom home has authorized us to make a quick sale. A slate entry hall with open stairway leads to large living room on one side and guest size dining room on the other. Both den with fireplace, breakfast nook and garden room all open on to a very secluded and sheltered back patio exposed to the afternoon and evening sun where many outdoor meals have been enjoyed. Three or four bedrooms, 3½ bathrooms and wall-to-wall carpeting throughout plus an exciting view of the yachts from the master bedroom make this a very attractive offering at $59,500. JACK MEARS, 598-3321.

We trade homes

UPLANDS
WOODSY SECLUSION
The family having grown up and left home and now wishing to spend more time on their boat, the owners of this secluded bungalow have instructed us to sell at a very realistic price. Wall-to-wall carpeted throughout, including the kitchen, there are 3 bedrooms or two bedrooms and a den. In-line living and dining rooms giving a complete sweep from back to front. No step entrance, no basement, but very adequate storage. All this set in nearly half an acre of easily kept grounds offering unusual seclusion. Full price $49,500. JACK MEARS, 598-3321.

We like to trade.

NEW LISTING
OAK BAY
2 BEDROOMS
RETIREMENT SPECIAL
Sitting room, fireplace, separate dining room, 2 large bedrooms, walk-in closet. Large kitchen with nook and new 30" range. New oil furnace, water heating and electric service. All on 50x165 lot with 5 bearing fruit trees. Asking $22,000. To view call DIBDIN RIVIERE, 598-3321.

LOOK, LOOK, LOOK
$30,900
UNDER CONSTRUCTION
GORDON HEAD

1230 sq. ft. of luxurious living, designed with you in mind. Large kitchen with eating area. Lovely dining room with sliding glass doors leading to 22x24 ft. sundeck, 2 fireplaces — 1 roughed-in in the huge rumpus room. Attractive carpeted open stairway to the basement. Beautiful living room with raised hearth and feature wall. Wall-to-wall carpeting throughout, 1½ bathrooms, extra wall plugs for the housewife's convenience. Buy now before mortgages go any higher.
BILL NESBITT
MIKE RUDDY
383-4124
PARK PACIFIC INVESTMENTS LTD.

CLARKE & WALLACE REALTY LTD.
A DIVISION OF THE INVESTORS GROUP
620 BROUGHTON 386-7721
Across from Eaton's Car Park

FAMILY HOME
OAK BAY BORDER

Three bedrooms, full bsmt., modern kitchen, Pem. bath, fruit trees and small fruits. Must be sold. Only $18,500.
Phone Mrs. Wallace to view, 386-7721

2701 BELMONT

Conveniently located on nice residential street in
(OAKLAND AREA)
Living room with fireplace, separate dining room, three bedrooms, full basement with drive-in garage and separate carport.
Asking $23,000
Mrs. O. Zachary 592-2265
P.G. Jackson Ltd. 388-6658

250 HOUSES FOR SALE

N P
O R
R I
Y & C
B E
ASSOCIATES LTD.
1314 Quadra St. 385-2458

OPEN FOR INSPECTION
SECLUDED WATERFRONT PROPERTY

4.8 acres with 138' waterfront on sheltered bay. Cosy 3-room cottage. SATURDAY IS EAST SOOKE DAY! Take Sooke Road to Gillespie Road. Turn left. Go to East Sooke Road. Turn right. Travel 3.4 miles to red mail box. Then relax and enjoy the quiet of the treed rural atmosphere. Let Don Bacon show you the boundaries of the land, the little cottage and the building site for your future waterfront dream home. Excellent future subdivision possibilities. Don will be there from 1 p.m. to 6 p.m. All welcome. $30,000.

ASKING $16,900

4-room cottage with electric heat. Plumbed for washer and dryer. Large lot with steel fence. Separate garage. $1.00 taxes. To view call FRAN McVITTIE, 385-2458 anytime.

ASTOUNDING VALUE!
OAK BAY— $19,500

Loads of rooms in this stucco home close to Eastdowne — schools — shops. Living room, panelled dining room, vanity bathroom, 3 bedrooms plus 2 more in full basement — immaculate condition. A real bargain in Oak Bay. Please call 385-2458.
GLADYCE McLURE

ACCOMMODATION PLUS!
MODERN— $27,500!

An excellent family home in the city — close to schools. 3 bedrooms main floor — full daylight basement with rumpus room and bar — a 2nd living room 12x18 plus space for 4th bedroom. Owners leaving city and desire a fast sale — excellent terms. Please call 385-2458.
GLADYCE McLURE

WONDERFULLY UNIQUE
UNIQUELY WONDERFUL
New listing brings superb, as new, singularly-sited, extra-suite, close-in, distinctive, home as your opportunity!
Rock-perched, with minimum care garden, and Olympics, sea and Sooke Hills view! Walking distance to town!
3 Bdrms (or 4), 3 bathrooms, rec. room, sundecks, and patio. Or use as 3 bdrms plus full, luxury in-law suite!
Almost unbelievably considerate financing, and full price, for fast sale, only $47,500!
Call, quickly, for appointment to view.
386-1361 Dick Batey 592-4607
Canada Permanent Trust Co.

OAK BAY
IMMACULATE CHARACTER HOME

—5 Bedrooms plus Den or Sunroom (over 1700 sq. ft. plus basement and separate garage).
—Completely modernized Kitchen.
—20x15 living rm with fireplace.
—Separate 13x12 dining rm.
—2 Bathrooms.
—Fully landscaped 75x140 lot with many trees and shrubs.
—7% 1st mortgage, 2nd available with immediate possession possible.

This excellent family home has a prestige address and is across the street from parks, a sandy beach and close convenient shopping. If you've ever wanted a 27' living room and 20' dining room, this is the house. Asking $43,000. Exclusive.

DOUG DICKIE, 382-4312
DICKIE AGENCIES LTD. 386-9558

NEW LISTING
SECLUSION
TREES AND ROCKS
TEN MILE POINT

One of the nicest properties in this most desirable area. The home is modern with 4 bedrooms, rumpus room with fireplace. A large private deck surrounds the rear of the house. The lot size is 109x200, beautifully landscaped without spoiling the natural beauty of the property. Priced at only $48,900 for quick sale. Be the first to see this superb property with Mrs. McLeod or Mrs. Watson, 598-4567.

C. J. McLEOD
REALTY LTD.
2230 OAK BAY AVE.
598-4567

DIRECT
FROM
ENGINEERED HOMES
Treed lot on corner 79x120 ft. fully serviced. An 1100 sq. ft. home on it, featuring semi-private bathroom, large living room, with kitchen-family room combination. Full basement, feature picture-size window, roughed-in plbg. and equipped for washer and dryer. Suitable to develop as in-law suite. Possession Sept. 1st, you could still have your choice of colors, i.e., carpet, interior and exterior decor, etc. Large NHA mortgage, very low down payment. Top Sidney location.
PHONE 383-2625, 385-6211

TUFFREY and MILLS
LIMITED
Real Estate and Insurance
1119 Blanshard St.
386-7737

OPEN HOUSE
TUESDAY, WEDNESDAY, THURSDAY
3063 GLEN MANOR PL.
COLWOOD

Vendor transferred, so price reduced to $26,400 on this 4-bedroom, full basement home, on a quiet cul-de-sac. Only three years young, it must be seen to be appreciated. HEATHER GAMMON, 386-7737 or 478-2607.

CLOSE-IN
$19,200 FULL PRICE

3-bedroom home in very good condition with extra room in basement. Wall-to-wall carpets in living room and through hall. Large modernized kitchen. Oil heat. Terms can be arranged. To inspect call now, Lloyd Ellis, 658-8222.

ONLY $21,500

Close in, 5-room stucco Bungalow on 50 ft. lot. 2 bedrooms, living room, dining room, kitchen. High basement with in-law suite. Terms. Call for particulars, Mr. Ellis 658-8222.
Island Homes Ltd., 386-7545

HHHHH HHHHH HH HH
HH HH HH HH HH HH
HHHHHH HH HHHHHH
HH HH HH HH HH
HHHHHH HH HH HH

D. F. Hanley Agencies Ltd.
Shakespeare St. Office
3021 Shakespeare St.
388-4294

WHAT A BARGAIN — AN absolutely immaculate home situated high on a hill overlooking the whole valley. 18x12 LR with fireplace, dining room. Completely plastered throughout. HW floors. Rec. room with fireplace in full high basement. Asking only $22,500. THIS WON'T LAST. Phone now. Mrs. Johnston, Clarke and Wallace Realty Ltd. 386-7721 or 479-1589.

GORDON HEAD
1705 Jefferson Avenue

$33,900. Recent sub-division, cul-de-sac, 3 bedrooms, 1½ baths, plus 2 finished rooms in basement, larger sized lot with fruit trees. Walking distance to Gordon Head Recreation Centre, shopping and schools. To view call 477-5354.

VILLAGE RETIREMENT
$14,900. No-step, 2-bdrm. bungalow with a fireplace in the living room. Bright kitchen. Close to shops. Property and house in top shape. To view call Shirley Wilde of Rex Hughes Agencies, 478-1729 or res. 478-2459.

BY OWNER, 3 BEDROOMS, large kitchen, full basement. O.O.M. heat, 1 acre, 3 years old. 743-2269.

250 HOUSES FOR SALE

"Complete Real Estate Service Across Canada"
M
O
N
TRUST T RUST
R
E
A
L
1057 Fort Street 386-2111
Sidney — 656-3924

MUST BE SOLD
CUTE COSY
MODERN HOME
GORGE AREA
ONLY $17,950
This 2-bedroom home is the best buy on the market. Lovely living room with brick fireplace, hardwood floors throughout, cabinet electric kitchen, large utility room, full length sundeck over looking park area. Phone now, before its too late.
Ron MacDonald 386-2111

WEST GORDON HEAD AREA
New 3-bedroom homes, large NHA mtge. — low interest rate. Only three left. 4 pce. bath, ensuite bath off master. Large closets, lovely shag carpet. Hardtop driveway to carport. Many more features. Priced right at $28,900. Call
E. W. PROKOSCH
477-2194 386-2111

UNIVERSITY AREA
OPPORTUNITY
An immaculate 1-bdrm. home with room for expansion. Economical hot water heating, full basement, a charming home with pleasant garden and fruit trees. Full price $16,250. To view please call
THOS. E. ANDERSON
592-3358 386-2111

BRL-BRL-BRL-BRL-BRL-BRL-BRL
BRL BRL
BRL BAYSHORE BRL
BRL REALTY BRL
BRL LTD. BRL
BRL 382-1911 BRL
BRL BRL
BRL-BRL-BRL-BRL-BRL-BRL-BRL

DRIVE-BY
4022 CAREY ROAD
ONLY $10,800. FULL PRICE
2 Bedrooms, living room, kitchen, bathroom and Utility room. Fruit trees. No steps. Vacant. (M.L.S. Lockbox on door). Terms. Please call:
TED GRAVES 382-1911

HIGH GORGE $21,900
Cute and tidy, well landscaped. Celanese Castletwist and warm fireplace in livingroom. Two bedrooms up, possibly more down. Big kitchen. Drive-in garage. Good area and a good buy!
BRENT D. EWING 382-1911

TEN MILE POINT
TUDOR
Four bedrooms, three bathrooms, recreation room, games room, intercom and music system, luxury accents, elevated dining-room, 3300 sq. ft. developed; reduced to $53,500.00.
BRENT D. EWING 382-1911

ABSOLUTELY TOP BUY!
LOTS OF ACCOMMODATION
LARGE TREED LOT
ONLY $23,900 — 9-YRS.-OLD
This UNBELIEVABLY SPACIOUS home has COMFORTABLY housed a family of TEN. In SPOTLESS condition, BEAUTIFULLY kept, this HAS TO BE the best buy in this area of FINE HOMES near GLEN LAKE. Was on the market last year at $26,900, NOW REDUCED to $23,900 (Firm). FIVE good-size bedrooms, a BIG Dining room — Smart Living room with Fireplace and OAK floors — RUMPUS ROOM and workshop — The ALL FENCED and BEAUTIFULLY TREED parklike lot has TWO big cement patios, goldfish pond. Large TOOLSHED and a Fine Vegetable Garden. FRUIT TREES TOO! If it is LIVING SPACE you need, NOW'S the time to call me! MUST BE SOLD IN ONE WEEK.
JOHN BISHOP of WHITTOME'S
479-1667 — RES.: 656-2308
J. H. Whittome & Co. Ltd.
Royal Oak Branch

ROYAL TRUST
COUNTRY BARGAIN! ANOTHER HOUSE THAT WILL SELL, BECAUSE IT'S PRICED FAIR AND SQUARE, THIS 2-BEDROOM FULL-BASEMENT HOME WITH 100-AMP SERVICE, BUILT IN 1939, HAS A LARGE LOT (11,720 SQ. FT.) FRUIT TREES AND SECLUSION, LOCATED 6 MILES NORTH-EAST FROM THE CENTRE OF VICTORIA, THE COUNTRY ATMOSPHERE MAKES IT IDEAL FOR RETIREMENT LIVING.
FIRM PRICE $20,000
TREVOR MILSTED
385-1171 OR 388-4311

THE ROYAL TRUST
CORNER GOVERNMENT and VIEW
MEMBER VICTORIA
REAL ESTATE BOARD

SEAVIEW
VIEW ROYAL
HOME PLUS SUITE!

Hurry! Hurry! See it now. With 1150 sq. ft. of sparkling home plus full self-contained suite, plus small rec. room. Drive-in garage and extra parking for your trailer. Just 17 years old — low taxes. To sell quickly priced at only $27,500.
MRS. V. ROBERTS
382-8117 or 592-2171

NEWSTEAD REALTY LTD.

OAK BAY - WILLOWS

Delightful family home near sea and tennis. Large living-dining room, den, 5 bedrooms, or in-law suite upstairs, with sea view. 2 full sized baths; 2 fireplaces; finished panelled basement with services; rumpus room with bar; games room; office; winery; old world garden with fish pool and lily pond. Back lane garage and blacktop for 3 cars, trailer, or boat. Modest down payment. Phone owner. 592-4001.

EMPRESS REALTY LTD.
2020 DOUGLAS ST., 386-8457

GORDON HEAD

New 3-bedroom 1½ bath family home, situated in a desirable view area of Gordon Head close to all schools and transportation. Lower level roughed-in for future bath, rec. room and extra bedrooms. Price $30,500. Call F. Marshall at 386-8457.

B.C. LAND
& INSURANCE AGENCY
LTD.
"Serving B.C. Since 1863"
922 Government St. 388-5555

MUST BE SOLD
Large lovely almost new three bedroom home. Triple plumbing. Partial basement suite could be finished. Quiet treed surroundings. Low taxes, a steal at $27,500.
McCANDLESS REALTY
383-6111
Eve's 592-1981 or 384-5855

CUSTOM BUILT

Home on your lot or ours at the most competitive and reasonable prices. Financing available. Trade-ins considered. Phone KASPI CONSTRUCTION CO. LTD., 386-6191.

WELL WORTH A LOOK AT this property of nine tenths of an acre. Good house throughout, newly decorated. 3 bedrooms, dining room, kitchen, bathroom, double carport. 1725 Wain Rd. 656-3543.

IMMACULATE
2-bedroom home located on quiet street. Near schools, shops and beach. Full basement with automatic oil heat. $19,900 with good financing. 478-5273.

WELL WORTH A LOOK AT THIS property of nine tenths of an acre. Good house throughout, newly decorated. 3 bedrooms, dining room, kitchen, bathroom, double carport. 1725 Wain Rd. 656-3543.

NEW 3 BEDROOM HOMES, secluded, in Colwood's best residential area. With modest down payment priced from $21,500. Direct from builder. 478-5428.

SEEK NO MORE
This is the home for you. Close in, on quiet street in Sidney. Split level, up to 4 bedrooms, wall-to-wall carpet. Carport. $22,900. By builder, 656-2638.

250 HOUSES FOR SALE

RRRRRRRRR
RRRRRRRRRR
RRR RRRR
RRR RRRR
RRR RRRR
RRRRRRRRRR
RRRRRRRRR
RRR RRRR
RRR RRRR
RRR RRRR
RRR RRRR

RITHET AGENCIES
LIMITED
714 Fort St. 382-4251

KEATING HEIGHTS
—LUXURY HOME—
(MUST BE SEEN
TO BE APPRECIATED)
Large post and beam rancher. Spacious living room and dining room. Ultra modern kitchen. 3 bedrooms. 2 de luxe bathrooms. Recreation room with bar. Intercom throughout and many more features tooo great to enumerate. All this plus your own private swimming pool. Situated on ½ acre lot with panoramic views of the Straits, Mt. Baker, etc. Only 15 minutes to Victoria. Asking $67,500 (Terms available).
E. WILKINSON 382-4251 anytime.

CENTRAL SAANICH
KEATING HEIGHTS
Large 3-bedroom home. Good size living and dining rooms. Full high basement with rec. room and space for extra bedroom. Sundeck to take advantage of the panoramic views $32,000.
E. WILKINSON 382-4251 Antime

DRIVE BY
575 AGNES
1. Immaculate 2-bedroom home. Living room, dining room and 3rd bedroom in high basement. Large lot with secluded backyard. Asking $24,500.

1007 BANK ST.
2. 2-bedroom home with living room and dining room. Full cement basement with extra room. Corner lot close to everything. Vendor transferred. Asking $22,600. Try your offer.
E. WILKINSON 382-4251 anytime.

10 ROOMS
19 ACRES
TUDOR STYLE
Located between Mill Bay and Duncan on highway. Living room 30x25'; rec. room just as large; cosy den with fireplace, dining room 25x20', all with superior parquet floors, up-to-date kitchen and breakfast nook, matching fridge, freezer, built-in table-top range and dishwasher. Up a handsome staircase to four bedrooms and sewing room all with wall-to-wall broadloom, 2½ beautiful vanity bathrooms. Workshop, 200 amp power service, automatic oil-fired hot water perimeter heating, abundant water, remarkably clear, soft and pure, 4 box stalls for horses and 3 crew stanchions, ample baths and storage.
SUITABLE FOR PRIVATE SCHOOL, BOARDING KENNELS OR TRAILER PARK WITH SUBDIVISION POSSIBILITIES. PRESENTLY USED AS SINGLE FAMILY DWELLING. SCHOOL BUS AT DOOR.
PRICE $85,000
TERMS ON REQUEST
D. TAYLOR or E. WILKINSON
382-4251 Anytime

FARMING — DE LUXE
BEAUTIFUL VIEW
1.95 ACRES — $55,000
Large no basement home with in-line living-dining room. Beautiful den with built-ins. 3-bedrooms with master en suite. Future subdivision possibilities. Please call:
BETTY SHEA — 592-9213

NEW LISTING !!!
DRIVE BY 720 PIEDMONT
DON'T MISS THIS ONE!!
$44,000
A perfect family home designed by Fred Rowe for those who seek all the comforts, plus a secluded location. The large entrance, through halls and wide staircase are carpeted in garnet broadloom. The gracious living room with bayed window and sliding glass door has an impressive fireplace and lends itself to easy furniture arrangement. The separate dining room is guest size. The beamed kitchen, interesting in design, has super conveniences and adjoins a family room with excellent dining area — a dutch door leads to a secluded flag stone patio. A utility room, and master bedroom, with bathroom en suite, completes the main floor. Upstairs are three bedrooms (one panelled) and a five-piece bathroom. Double carport, green house, storage shed, etc. An avenue of walnut trees give an excellent yield. The entire home has character and charm and is nestled in ½ acre of beautiful property. Shown by appointment only. Please call:
BETTY SHEA — 592-9213

LANGFORD
Where else can you get 4-bedroom accommodation for $13,900.00. Needs painting.
DAVE TAYLOR or BILL SIDHU
382-4251

SIMPSONS-SEARS
Drive by 2921 Shakespeare if you have a large family and like an easy care lot. This home is in excellent condition. $23,900. To view call:
DAVE TAYLOR or BILL SIDHU
382-4251

8 NEW HUGO HUCKER
3-BEDROOM HOMES
COLWOOD

Just listed and now under construction, 1½ baths, LR with FP, dining room, most with sundecks off, wall-to-wall throughout, dream kitchen, full high cement basement ready for further development. Priced to sell quickly from $24,200-$24,900 with excellent financing. To view go out Sooke Road to ¼ mile past Jacklin Road, turn left onto Wiltshire Road after passing Anders Drive (another Hugo Hucker subdivision where all houses have been sold). For further information and to view a similar completed home in another area for comparison, call J. B. YOUNG — 658-8594 or 383-4124 anytime.
PARK PACIFIC
INVESTMENTS LTD.

NEW, EXCLUSIVE
TOWN HOUSES

3 bedrooms — 2 bathrooms — Crestwood kitchen — wall-to-wall carpet. Over 1,500 sq. ft. of architect designed beauty. Attractively landscaped. Luxurious living with low down payment, with balance at 8¾ per cent N.H.A. to qualified purchaser.
Phone owner anytime — 386-1449
Capital City Construction

MOVE
IN
NOW

Buy direct. Phone us for your new home needs. We have homes of 3 bedrooms, full basement one to one plus one-half baths, sundecks, carports, plus and plus. Situated in Gordon Head and the City on quiet streets and beautiful views. Very reasonably priced. Low down payments and low monthly payments, low interest. Ph. Kasapi Construction Co. Ltd., 386-6191, 592-6081.

X X X X X X X X X X X X
X X
X W. J. Lindsay Ltd. X
X Royal Oak Centre X
X 479-7111 X
X X X X X X X X X X X X

$14,900
Perfect retirement bungalow on level lot. 2 bedrooms, living room with fireplace, bright kitchen. Carport and tool shed. Shirley Wilde of Rex Hughes Agencies 478-1729 or res. 478-2459.

$18,500
Bright 2-bedroom full-basement home on quiet street, with fireplace, oil heat, sundeck and fenced yard. 388-6368.

PRIVATE SALE, CENTRALLY located 7-year-old home. High view, 4 bedrooms, 2 bathrooms. Asking $29,000. 383-5274.

3-BEDROOM HOUSE IN SIDNEY on lovely treed lot. $19,800. Will consider trades — late model car, trailer or lot. 656-2512.

250 HOUSES FOR SALE

KER & STEPHENSON
LIMITED
680 Broughton Street
Across From Eaton's Carpark
385-3411, DAY or NIGHT

NEAR UPLANDS PARK
DISTINCTIVE BUNGALOW IN BEAUTIFUL GARDEN SETTING

—THREE BEDROOMS ON MAIN FLOOR.
—LARGE LIVING-DINING ROOM WITH F.P.
—CONVENIENT KITCHEN WITH BREAKFAST AREA.
—EXCEPTIONAL FOUR-ROOM IN-LAW SUITE (TWO BEDROOMS).
—THREE BATHROOMS
—ADDITIONAL BEDROOM OR DEN IN BASEMENT.
—ALL WINDOWS FITTED WITH PLATE GLASS.
—OIL FIRED HOT WATER HEATING.
—DETACHED GARAGE AND CARPORT.
—EMINENTLY SUITABLE FOR THE FAMILY SEEKING SPACIOUS ACCOMODATION.
—A NEW EXCLUSIVE LISTING.
$45,000
B. F. GORELY
385-3411 Res. 598-4239

C. G. HEISTERMAN & CO. LTD.
1121 Blanshard St.
383-4161

GONZALES-RICHARDSON
4 BEDROOMS
DOUBLE PLUMBING
$26,900

This 14-year-old bungalow just placed on the market contains living room with fireplace, dining "L", 3 bedrooms and bath on main floor. Downstairs is well-finished large bedroom and 2-pc. bathroom, partially finished recreation room. Close to schools and all conveniences. For appointment to view call Mr. Blannin, 383-4161, res. 598-2200.

BRAEFOOT AREA
4 BEDROOMS
$32,900

An exceptionally good family home, spacious L.R. with fireplace, dining room, large kitchen with dining area, 3 bedrooms, 4-pc. bathroom and utility room on main floor. Cosy recreation room with wall-to-wall carpet, 4th bedroom and 2-pc. bathroom in lower level. Large treed lot, sundeck, patio, carport and drive-in garage. To view call Mrs. Edith Britt, 383-4161, res. 592-2360.

ROCKLAND AVE.
3 BEDROOMS PLUS
TRIPLE PLUMBING
$38,500

Most attractive 12-year-old home with spacious entrance hall, bright living room and dining room, 3 good bedrooms on main floor, with 2-pce. bath off Master bedroom, open stairway to recreation room and tons of extra space, also 2-pce. bath. For appointment to view call Mr. Blannin, 383-4161, res. 598-2200.

PRIVATE
GORDON HEAD
$23,900

Two bedrooms plus one in basement. Low Down Payment. Hot Water Heat. 25 years old. 477-8241.

BEN GREIG

BY OWNER
GORDON HEAD
Delightfully different describes this immaculate no-step bungalow located in an area of executive homes on quiet cul de sac. Living, dining, den and kitchen overlook beautiful garden and patio. 2 bedrooms (master en suite), hot water heating, carpeting and excellent decor. Owner leaving area. $39,500. Phone 477-8636.

WOODLEY ESTATES LTD.
Real Estate
Appraisals
N. E. HYDE—388-7361

LANGFORD
LIGHT INDUSTRIAL ZONE
(Lot size 19,688 sq. ft. 100 ft. front.) Existing 5-room basement home and guest cottage in excellent condition. Terms arranged. Asking $24,900.
VERA FREIDRICH
388-4401 — 598-2610
Shirley Philps' Homefinders Ltd.

$21,500-$24,500

THEY ARE BRAND NEW, very attractive 3-bedroom homes — shag carpeting — treed lots in choice area in Colwood — Can be low down — Lee Forbes, 385-1431 anytime. Quadra Realty Ltd.

FOR THE RETIRED COUPLE. 2 bedroom, no step, 15-year-old home, Gorge area. Hardwood floors in living room, dining room and both bedrooms. Vanity bathroom. Immaculate garden. By owner. $22,500. 384-4412.

BRAND NEW

3 Bedroom House — 6 mi. circle $21,500 — treed lot — G. Ireland, Quadra Realty Ltd. 385-1431 (24 hrs).

MAYFAIR DISTRICT, GARDENERS paradise, only 15 years old bungalow. 2 bedrooms plus 1 in basement. Finished rumpus room, $21,900. Plus fully landscaped extra lot available. Phone owner, 592-6811.

DIRECT FROM BUILDER, 2 new homes in Sidney, one with basement and 2 bedrooms, one without basement. Having 2 bedrooms. $23,500 and $22,500. Telephone Sam Harris, builder, 652-1578.

BRAND NEW SMALL HOME on leased property or for your own lot, with new appliances, carpet, curtains, etc. On lake front property, must sell, only $11,900. Phone "Wagon Train," 386-3291.

NEWLY DECORATED 2-BEDROOM, living room, dining room, kitchen, extra bedroom in full basement, separate garage, fruit trees On bus line, near schools. $25,900. 477-2293.

LARGE REVENUE OR FAMILY home with 7 bedrooms, kitchen, 2 sitting rooms, full cement basement. Low down payment. 388-4678.

OPEN HOUSE 1-4 SAT., SUN. 2291 Arbuts. Colonial 5 beds. 3 full baths. $45,500. Rental property or land trades considered. Postie Construction. 477-3728.

BY BUILDER
3-BR brand new house at 1418 Lang Street. Price $27,000. Otto Leesment. 382-8937.
OPEN HOUSE
SUN., 2-6 P.M.

4545 MONTFORD. SPACIOUS 4-bedroom, 3 baths, recreation, wall-to-wall. Near bus, park and excellent schools. $42,500. Owner, 477-4907.

FOR SALE BY OWNER, executive type home. 2,200 sq. ft. finished living area, panoramic view. For information phone 383-1569.

253 COUNTRY HOMES and PROPERTIES

SIDNEY REALTY LTD.
656-3928
Real Estate — Insurance
Serving the Saanich Peninsula

CAPITAL REGION AGENCIES
2481 Beacon Ave., Sidney, B.C.
656-3951
Real Estate and Insurance

ROSE HILL AGENCIES LTD.
Real Estate and Insurance
908 Hillside Ave. 388-5178

PEARSON REALTY LTD.
PARKSVILLE, B.C.
Box 399, 284-6127

253 COUNTRY HOMES AND PROPERTIES

6.1 PARKLIKE ACRES

This home is for the lovers of SECLUSION and one that enjoys LARGE and spacious living. The living room is 32'x22' with a massive rock fireplace (6' firebox) capable of burning large logs for those cool nights! There is a large dining room adjacent to a push-button kitchen with built-ins which would please the most critical chef. 4 generous sized bedrooms, 2 bathrooms and a large rec. room with an attractive bar for those occasional parties. There is a double carport with abundant extra parking space. This home was built for elbow room and the over 3100 sq. ft. does just that! The park-like acreage which abounds with wildlife ensures complete privacy. Asking price $59,500.

COUNTRY LIVING
1.6 ACRES

12-year-old home on cleared growing or grazing land. 2-Bedroom home with extra 2-pce. bath with 1 bedroom down in full basement — large garage — home surrounded with trees making for pleasant rural living. Additional adjacent acreage also available — price reduced to $31,500.

HOBBY FARMERS
IDEAL 5 ACRES
DO YOU WANT
HORSES — RIDING RING
LIVESTOCK — KENNELS

Modern 4-bedroom, 2 bathroom home in Central Saanich with seclusion. Can be VLA. Additional building for stable or excellent workshop — zoned Special Agriculture — close to Polo Grounds, Centennial Park and Agricultural Fair Grounds. Large level area which would be ideally suitable for riding ring or training area. Small orchard of apple and cherry trees. Good soil for vegetable garden. New page wire fence around property. Perfect for horses. Asking price $47,500.

To view any of these 3 Properties Please Call:
BILL BATES, 658-8666
BILL HORAN, 477-1287
D. F. Hanley Agencies Ltd.

X X X X X X X X X X
X BOULTBEE X
X SWEET X
X Realty X
X Ltd. X
X X
X
YORKSHIRE TRUST AFFILIATE

LUXURY LIVING
COUNTRY SETTING

One-half acre of grounds makes for tranquil setting, spectacular view of the straits, Mount Baker and Saanich Peninsula. Ultra modern custom-built executive home broadloomed throughout, 3 bathrooms, 4 family-size bedrooms, richly panelled study and rec room with open fireplace and wet bar. Outdoor 16x32 heated swimming pool, enclosed parking for 4 cars, separate workshop or guest house. Exceptional property. Come see it! You'll love it! List price $63,500. May be viewed by calling W. MICHAELS, 388-5561 anytime.

MAGNIFICENT
WATERFRONT ESTATE

Approximately 800 feet of sandy beachfront — 22.65 acres of fine sloping property overlooking sheltered Cowichan Bay, 30 road miles from Victoria. A sound and charming 1400 sq. ft. house is surrounded by fruit trees and flowering shrubs. The property is treed with Dogwood, Arbutus, Cedar — and massive first growth Douglas Fir. This property is divided into four registered divisions and represents unquestionable value at $69,000.
For further particulars contact
384-8126 J. P. BELL 656-4293 (Res.)
PEMBERTON, HOLMES LTD.
1002 Government Street

QUIET SECLUSION
PRICE $34,500

TIRED OF THE HUSTLE BUSTLE OF CITY LIVING? Here we offer you a beautiful post and beam home situated on a large lot among mature oak and arbutus trees. Just a 15 minute drive from Victoria this lovely home offers 3 bedrooms, 2 bathrooms, ultra modern kitchen with built-in appliances, living room with panoramic view, sep. dining room leading to balcony and sundeck. Country living at its best!! To view call:
STAN EAKIN
385-7761 or RES. 479-5818
D. F. Hanley Agencies

10.3 ACRES
N. SAANICH — McTAVISH RD.

Experimental farm area: high view treed pasture with $3,120.00 annual revenue from two rental units (secluded 1800 sq. ft. home, cottage and other outbuildings. Excellent potential. New listing for quick sale; terms, trades, or cash to $75,000.00.

BRENT D. EWING
BAYSHORE REALTY LTD.
382-1911

3 ACRES — HIGH QUADRA
10 MINUTES FROM TOWN
There's good grazing land for horses and a 10-yr.-old 1700 sq. ft. home with 3 bdrms. The house is 200 ft. back from the road for quiet country living. Raised living room with sun room overloooking the grazing area and valley There's a small cottage on the property. This is a rare find in such a residential area as Quadra Street. Well priced at $43,500.
WILF DAVIES JR. or SR.
479-4398 or 388-6231
Island Pacific Realty

SECLUDED AND QUIET, SET well back from road, 3 bedrooms, fireplace, electric heat; wall-to-wall carpeting throughout, no basement. 1 year old on 3-acre lot, half cleared and in grass with many trees. Quality country home on usable land with many possibilities in an otherwise rocky area. Located 18 miles from Victoria. $38,000 with at least one-third cash. Owner would consider taking agreement for sale on balance. To view, phone 642-5195.

MINI COUNTRY ESTATE!!

In a quiet rural setting on an acre of land with a sound storey and half, twenty-year-old home, with 4 bedrooms. There is a rec room in the basement. A variety of fruit trees make this an exciting property with well water to nuture their needs. District water is another added feature. Reasonable taxes, asking $25,500. To view call Neva Pennie, Metropolitan Realty Limited.

Saanich Peninsula
Sidney
GORDON HULME LTD.
2444 Beacon Ave.
656-1154

BRENTWOOD
PROPERTIES
Your Brentwood Bay
Realtors for Properties
and Insurance
652-1141

HOME PLUS EXTRA LOT
$18,000 buys one cleared lot of .35 of an acre, PLUS a comfortable 3-bdrm house on .35 of an acre. Only 6 years old, domestic water supplied. Picture and map in office. Rural peace, overlooking Kemp Lake Call Mrs. Lalonde, 384-6758 or 478-1729.
REX HUGHES AGENCIES

SAANICH
PENINSULA PROPERTIES LTD.
For All Real Estate Requirements
Box 1235, Sidney, B.C. 656-4000

256 WATERFRONT PROPERTIES

THREE WATERFRONT PROPERTIES

BEAUTIFUL ARDMORE

200 foot beach with magnificent views to the west, backed by stately firs, cedars and arbutus, plus a comfortable 4-bedroom home with spacious wood panelled living and dining areas overlooking the water. There is boat mooring in front of the property, also paved drive to a roomy double garage. All this with privacy and seclusion. Asking $68,500 with very attractive terms.

BAZAN BAY

Winding up an estate is the sole reason for disposing of this well-kept and immaculate property. It's location provides panoramic views of the Gulf Islands and Mt. Baker, and the home has two oversize bedrooms, one ensuite, with living room, dining room and kitchen in line and all overlooking the sea. There is also a larger study or den with sea view as well. The lower level is finished with extra large utility also rec. room and work areas. The landscaped grounds are a delight and there is also a double carport, sea front patio and boathouse. $45,000 with good terms.

ROBERTS BAY

Outstanding features of this lovely home are the magnificent sea views, also the elegant spacious living and dining rooms, plus two bedrooms, kitchen and utility on the upper level. The lower level comprises a large single bedroom suite fully complete with oversize living room, kitchen and bathroom, also roomy covered patio. The lot has many fine ornamental and fruit trees with double carport and separate workshop. Offered at $45,000 with good terms.

GEORGE HOWARD
656-3924 — Sidney Office
656-2976 — Residence
386-2111 — Anytime
Montreal Trust — Sidney Branch

X X X X X X X X X X
X BOULTBEE X
X SWEET X
X Realty X
X Ltd. X
X X
X

Yorkshire Trust Affiliate
737 Fort 388-5561

CITY WATERFRONT

Over 100 feet of lovely waterfront and .62 acre of naturally treed and landscaped grounds offers privacy and seclusion. Water views from living, dining and master bedroom, house in mint condition featuring 3 bedrooms, full basement, huge rec room with open fireplace. A wharf for your boat.

Now reduced to $39,500.
Exclusive with
Wally Michaels
388-5561 24 hr. service

BE FIRST WITH
A.
B.
C.
A. BERNARD CO. LTD.
655 Fort St. 384-9335

CHANCE OF A LIFETIME
OVER 500' WATERFRONT
SAANICH PENINSULA

Unsurpassed seaviews — Private boat dock — approx. 4½ acres. Spacious well-built 2-3-bedroom home — delightful terraced gardens plus many, many extras to numerous to mention.
$189,500
W. E. Wilson, 384-9335, or 477-4328 res.
EXCLUSIVE AGENTS

UTTERLY UNIQUE
HEADLANDER!
NAIL THIS ONE-OF-A KINDER!
Perhaps best lower-island, acre, example of they're not making anymore outlook! Matchless landsender with high-cliff super-views, vast-variety virgin trees, and incomparable homesite! City light, water, phone conveniences! Only $29,500 full price!
386-1361 DICK BATEY 592-4607
LUXURY-LODGE
SOPHISTICATION!
SATELLITE-CHANNEL
PRESTIGE!
Here is one of lower islands most lovely handcrafted, private-waterfront, homes! Irreplaceable, as-new design and construction. 3 BR's 2 BTHRMS, up plus full luxury suite. All superbly waterfronted and water viewed! Full, incredible, price $97,500.
386-1361 DICK BATEY 592-4607
CANADA PERMANENT TRUST

EAST SOOKE

Beautifully treed waterfront property. Swimming, fishing and clam beds at your door. Unsurpassed views. Almost new, luxuriously appointed home. City water and hydro. Priced to sell at $35,400. Call Mrs. Watson, 598-4567.

DEEP COVE

Delightful waterfront home in a country garden setting. Private patio faces the sunset and spectacular views. A perfect retreat. $34,900. Call Mrs. McLeod, 598-4567.

C. J. McLEOD
REALTY LTD.
2230 OAK BAY AVE.
598-4567

OPEN FOR INSPECTION
SECLUDED WATERFRONT
PROPERTY
4.8 acres with 138' waterfront on sheltered bay. Cosy 3-room cottage.
SATURDAY IS EAST SOOKE DAY! Take Sooke Road to Gillespie Road. Turn left. Go to East Sooke Road. Turn right. Travel 3.4 miles to red mail box. Then relax and enjoy the quiet of the treed rural atmosphere. Let Don Bacon show you the boundaries of the land, the little cottage and the building site for you future waterfront dream home. Excellent future subdivision possibilities. Don will be there from 1 p.m. to 6 p.m. All welcome $30,000. Byron Price and Associates Ltd. 384-2458.

WOODED SECLUSION

1½ acres 231 ft. waterfront, of perfect wooded seclusion, outstanding views over Straits of Juan de Fuca, well wooded. 1200 sq. ft. building restriction, and no subdivision. Private beach access. City water and hydro on the property. Passed perc. test. Terms available at $24,900. 2 miles beyond Sooke Village.
DESMOND HOLMES
384-8126 478-1227
PEMBERTON, HOLMES LTD.
1002 Government Street

300 FEET WATERFRONT
2.2 ACRES, MAYNE ISLAND
Incomparable views to watch all the water traffic from this quality home. Large sundeck views the length of the house. Two fireplaces, large living room with den off thermo-pane windows, sliding doors to deck. Full basement, dining room, large master bedroom and many other features.
GRAY LAITE, 592-3524 or K. DICKSON 479-4991.
CANADA PERMANENT TRUST

BEAUTIFUL BEACH LOTS; WATERFRONT AND VIEW LOTS. CARETAKER, RESIDENT MANAGER ON GROUNDS. APPROXIMATELY 20 MILES SOUTH OF COURTNEY. GENEROUS DISCOUNT FOR CASH. NEW LOW 7¾% INTEREST RATE. LITTLE AS $49.50 DOWN, $49.50 MONTH. GOVERNMENT BOAT MOORAGE AVAILABLE. KOPINA ESTATES. PHONE 757-8512, 757-8506. COLLECT.

FOR SALE
Waterfront property on North Beach between Tow Hill and Masset. Fractional N. E. ¼ lot 830A comprising 119 acres more or less; upset price $15,000. Terms: Cash. Highest bid not necessarily accepted. Offers to purchase must be in the hands of McDonnell, Graham & Errico, Barristers & Solicitors, P.O. Box 118, Prince Rupert, B.C., not later than August 15, 1971.

WATERFRONT AND SEA-VIEW lots on Denman Island, $4,550 and up. Seaview Land Estates Ltd., 813 Fort, 382-7522, 477-6764.

PARKSVILLE WATERFRONT, 90'x310'. Summer home and retirement property. Full price $20,500. C. Crawford, 248-6771.

256 WATERFRONT PROPERTIES

FABULOUS LAKEFRONT

HIGH, ROCKY TREED LOT — PERC. TESTED. A "million dollar" view over Prospect Lake on Echo Drive. Priced for quick sale at $14,600 — 108' waterfront — once in a lifetime opportunity. Phone now to view.
Ray Smith — 384-8001 (24-hrs.)
Res. 388-7755 or 388-6957
Broadview Properties Ltd.

COUNTRY ESTATE
(Close-In)

REDUCED $10,000 to $79,900
EXCELLENT TERMS
Spacious de luxe execute home on parklike 1.2 acres, with complete seclusion. Consult R. Y. Cannon at res. 658-5500.
TOWN & COUNTRY REALTY
382-7276

DOLPHIN BEACH ESTATES
MAGNIFICENT WATERFRONT
AND VIEW LOTS
DOLPHIN AGENCIES LTD.
P.O. BOX 398, PARKSVILLE
PHONE 248-6156

DENMAN HORNBY
WATERFRONT
Sea-view lots and acreage from $3,000. Modern Property Developments, 813 Fort. 382-7522.

SUMMER RETREAT ON PROSPECT Lake, swimming, water skiing, fishing, etc. Cabin with fireplace. Sailboat, power boat included. $13,000 cash. 479-5829.

258 CONDOMINIUMS AND TOWNHOUSES

TWO-BEDROOM LUXURY
OAK BAY
THE UPLANDS GATE
Beautiful condominium suite in this new, lovely building close to all services in a most desirable area. 1½ baths, large living room-dining room with patio off. W.W. throughout. This won't last long at only $22,500. with excellent financing. Ideal retirement — trades accepted. Call J. B. Young, 658-8594 or 383-4124 anytime. Park Pacific Investments.

LAMPSON COURT

MINIMUM INCOME RESTRICTION ONLY

3-bedroom Townhouses. Monthly payments to qualified applicants, lower than rent.
Phone:
Mr. Waring 382-2159

19-SUITE APARTMENT BLOCK. Close to downtown. Just completed. Contact R. Twigg, 477-1731.

265 HOUSES WANTED TO BUY

NEED CASH?
WE BUY PROPERTIES
Houses furnished or unfurnished suitable for renting or land for future development. CALL OUR AGENT, DON LAYMAN, 386-7545. Res. 592-3043 or 385-0297.
ISLAND HOMES LTD.

GUARANTEED
If suitable for rental or fix up for resale my client will buy for cash to you. Not over $20,000.
IRENE DALZIEL 384-8692
Island Pacific Realty 388-6231

I WILL BUY YOUR 2 OR 3-bedroom home immediately for cash if it's suitable for rental purposes. For fast action call my agent J. ROGERS at BLOCK BROS. REALTY anytime. 386-3231.

WANTED — 2-bedroom home with or without basement. I have an excess of clients for this type of home, I am not looking for a listing. Call:
Cliff Salmond 477-3626 or
Gardner Realty Ltd. 385-7721
899 Fort Street

CASH CLIENTS
will pay all cash or cash to mortgage for your 2 or 3-bedroom home with basement if possible. Call Victor Wong 385-2458 or 479-6569, Byron Price and Associates Ltd.

WANTED—FOR OLDER COUPLE a 2- or 3-bedroom home in good condition. Will pay up to $25,000 cash. Mrs. Johnston or Mrs. Wallace, 386-7721 or 479-1589.
Clarke and Wallace
Realty Ltd.

URGENTLY REQUIRED FOR Prairie Couple. Nice Retirement home near shops and bus. Up to $18,000 all cash. FREDDY STARKE, 388-6231 or 384-9633.
Island Pacific Realty

WANTED URGENTLY
Langford or Colwood way. 2-bedroom home with ½ an acre and up, up to $19,000. FREDDY STARKE, 388-6231 or 384-9633. Island Pacific Realty.

WANTED: OLDER PROPERTIES in need of repair, all cash offered regardless of price or location. Call Ted Chartres, 385-2458. Byron Price and Associates Ltd.

WANTED LARGE HOME—CALL D. BAVINGTON ISLAND PACIFIC REALTY 388-6231 RES. 598-3929.

268 LISTINGS WANTED

CAN YOU HELP?
My disappointed buyers missed the home of their choice and are now ready to make a quick decision.
IF YOUR HOME FEATURES
2 BEDROOMS, DINING ROOM
PRICE UP TO $24,000
AREAS PREFERRED: ESQ., Gorge, Fairfield — or any other good location — then give me a call and perhaps we'll all end up happy.
THIS IS A GENUINE REQUEST
AND ALL
ENQUIRIES WILL RECEIVE
PROMPT
"GOLDEN RULE SERVICE"
BILL KNOWLES 385-7761 (24 hrs.)
D. F. Hanley Agencies Ltd.

SEAGULL CAMPERS
PROWLER TRAILERS
DIVISION OF DOMINION
MOTORS LTD.

'69 8½' Caveman camper, 3-burner stove with oven, blower fan with light, 110 amp propane fridge, furnace, double sinks, double propane bottles, stereo, hijaker jacks and steel frame. $2195.

Campers bought for cash
or consign
1812 Douglas St. 385-5012

OAK BAY PROPERTIES ARE selling. We have buyers for:
1—4-bedroom home, Oak Bay any area.
2—2-3-bedroom home, Oak Bay, Willows area.
3—4-bedroom home, Oak Bay south up to $30,000.
Call Don Whyte or Alec Gower, 592-2407 anytime.
OAK BAY PROPERTIES LTD.
2227 Oak Bay Avenue

TRADE $5800 EQUITY IN MOST attractive 2-bedroom home, Automatic oil heat, on 2 fenced acres. Cobble Hill area for small acreage and 3 bedrooms, Victoria district or will sell $16,500. Write details 2829 Peatt Road, Victoria.

MOTEL WANTED, LOVELY home with view acreage, near Sooke, plus cash for real good motel, hotel or would consider self-contained motor coach home as part down payment. 592-3658.

THINKING OF SELLING?
Call me for an evaulation. No obligation. Proven record of sales over several years.
MR. BAXTER 385-2471
Johnston and Co. Ltd.

LITTLE EMPRESS 20' AND DE luxe 27' motor home arriving July 14th. Here now, Ford 22'.
Jackson's Goldstream Estates
974 Goldstream Ave. Hwy. 1-A

270 EXCHANGE REAL ESTATE

LOT ON GRANGE ROAD BEtween Roy Road and Interurban beside Colquitz creek. For camper and cash. 652-2149.

271 LOTS FOR SALE

BE FIRST WITH
A.
B.
C.
A. BERNARD CO. LTD.
655 Fort St. 384-9335

IN THE UPLANDS
NORFOLK RD.
(MUST BE SOLD)
Owner will SACRIFICE this nicely treed 115x202 lot (.567 acre) for a quick sale. West side of the road and sign on property. For further particulars please call Mr. Belcher 384-9335, 382-2848 res.

GORDON HEAD, AT NORTHERN end of Torquay. Secluded 80'x163.5'. In sewer approved zone. 477-1678, or 4570 Torquay.

271 LOTS FOR SALE

PRIME TREED SEWERED LOTS off MacKenzie on the top best part of Oakwinds Street. Fully serviced with fully paid, paved road, curb, gutter, water main, drain, 1-3 of underground wiring. Neighboring homes $38,000 to $42,000. Our lots from $8,500 up. Area 8,400 square feet up. We urge you see us for a reasonably priced custom built home.
KASAPI CONSTRUCTION, 538 Dupplin Road. Phone 386-6191.
A. A. KASAPI 592-6081
GARY DAKE 477-6012

BROADMEAD LOT
$10,900

WHY SETTLE FOR LESS WHEN YOU CAN BUY THE BEST 100'x130' TREED LOT ON THE MARKET TODAY. PLANS FOR A CUSTOM DESIGNED HOME ARE AVAILABLE. CONTACT BEV HIGHTON or CHUCK ANDREWS ANYTIME 385-7761.
D. F. Hanley Agencies Ltd.

TWO LOTS FOR SALE

No. 1 — Next door to 1529 Westall, 40'x132'. On sewer. $7,900.
No. 2 — Next door to 1842 Kings Road, 50'x132'. On sewer. $8,300.
Call:
HAROLD WARE 598-4358 (Res.)
GARDNER REALTY LTD.,
385-7721
899 FORT STREET

FOUR LOTS
ARDMORE DISTRICT

Priced at $7,400 to $7,000, $6,700 and $6,000. These prices were set in order to sell the property quickly. Excellent location, smallest lot is .72 of an acre. For further information call
JOHN F. COLWELL
598-2325 384-8126
Pemberton, Holmes Ltd.

UPLANDS
SEAVIEWS

One of the few remaining seaview Uplands lots having extensive views over Cadboro Bay and the Islands. Full price $27,000. Call 598-3321. Jack Mears Oak Bay Realty Ltd.

LEOTA PLACE
(Off Sea Ridge Dr.)

Overlooking Cordova Bay. Blacktop roads, street lighting, storm drains, perc tested. $11,500-$13,500.
J. Turner 385-3435 T. Huebner
P. R. Brown & Sons Ltd.

METCHOSIN
2-3 ACRE LOTS

Some with sea view and mountain view, some with stream frontage. City water available. Suitable for V.L.A. Seabrook Estates, phone 384-2069.

88' ON FLORENCE LAKE
Rocky shoreline, quiet no-thru street. Water and hydro available. $7,000. Shirley Wilde of Rex Hughes Agencies, 478-1729 or res. 478-2459.

60'X110' BUILDING LOT IN Gordon Head area. Water, sewer and access to storm drain. $8,500. Call Frank Allen of Rex Hughes Agencies, 478-1729 or res. 478-4807.

.4 ACRE
ZONED FOUR-PLEX
$14,000
DICK JAMES — 385-2481
SWINERTON, STEWART CLARK, LTD.

2 LOTS IN OAK BAY
University area. Between 2025 and 2035 Cedar Hill Cross Rd.
$12,900 and $13,400 terms
Afternoons 477-6666 Eves. 592-3162
Builders and Developers

$5,000
Large, perk tested lot, Florence Lake.
BERT NEEDS 385-2481
Swinerton, Stewart Clark Ltd.

OAK MOUNTAIN ESTATES
—Panoramic Views
—Jennifer Rd., off 1500 block Cedar Hill X Road.
383-9458

2-ACRE LOT IN BRAEMAR Heights. Treed, with clear areas and good building site. A unique lot for future subdivision. Asking $7800. Call Mr. Palmer, 477-2166.

PROSPECT PLACE, OAK BAY, 60'x200'. Close to beaches, schools and village. Private sale. By owner. $12,000. Terms. 598-4581.

½ ACRE CORDOVA BAY RD. Just $6,000. G. Ireland, Quadra Realty Ltd., 385-1431 (24 hours).

50X122' LOT ON BRADFORD Ave., Sidney. $4,500. Phone 656-2512.

MILL BAY, 1-ACRE LOTS SUITable for mobile homes. GENEVA HOLDINGS LTD., 384-0033.

$500 DOWN
Fully serviced lots in Sidney. NHA approved. 656-2638

HIGH VIEW, SEWERED LOT for sale. 4038 Grange Road. $8,000. 592-3676.

273 PROPERTY FOR SALE

X X X X X X X X X
X BOULTBEE X
X SWEET X
X Realty X
X Ltd. X
X X
X
Yorkshire Trust Affiliate
737 Fort 368-5561

PROPOSED SUBDIVISION
NORTH SAANICH

One acre lots in lovely setting. Water and power. No hills or rocks. Good workable ground. Country estate living! Priced at $11,500 per lot.
G. H. WILLISCROFT
K. C. ROBINSON
388-5561 24-hr. service

36.5 ACRES
ELK LAKE
FANTASTIC VIEW
AND LAKE FRONTAGE
TERMS, TERMS, TERMS

WITHIN 7½-MILE CIRCLE FROM VICTORIA. Approx. ½ cleared gentle slope down to parkland bordering ELK LAKE. FANTASTIC VIEWS across Lake, Cordova Bay Ridge to SAN JUAN ISLANDS and MOUNT BAKER. The POTENTIAL as a DEVELOPMENT SITE or HOLDING INVESTMENT is tremendous. Less than $4,000 per acre. CITY WATER. Hydro and phone available. OFFERS. $145,000. FOR INFORMATION CALL 388-4294, 383-7477 (anytime). Ask for WAYNE STRANDLUND.
D. F. Hanley Agencies Ltd.
Shakespeare Street Office

THE MOST BEAUTIFUL
HUNK OF LAND

1.95 acres of tremendous seaview. Plus a chalet designed home. Plus a proposed plan for a subdivision. A great holding property for only $60,000. Vendor open to trades or will carry large first at easy terms. Call SYL SHUMKA or NATIONAL TRUST CO. LTD. 386-2961 anytime.

4½ ACRES, $14,000
5-MILE CIRCLE

This pleasant well-treed acreage is located in a secluded, quiet and restful area. 240 feet road frontage, 816 feet in depth. Owner will consider all offers. Call LEW DALLIMORE or DON HANNAH at 386-7737 or residence, 479-1422 or 477-4339.
TUFFREY and MILLS LTD.

DON BACON SPECIALS

Quadra and McKenzie, 20,156 sq. ft., $47,500. Metchosin and Lagoon Rd., 13,262 sq. ft., $18,000. Call Don at 385-2458, Byron Price and Associates Ltd.

VICTORIA 6-MILE CIRCLE, 10 acres parkland — $25,000. Road access, easy terms, 8% interest. Victoria Press, Box 397, 382-8503 after 4 p.m.

LANGFORD

75' by 326' level lot. Large workshop with walk-in cooler and walk-in freezer. $9,000. Phone 743-2958.

WATERFRONT, ACREAGE
LOTS, FARMS
Call "land specialists" 743-5525
Malahat Realty Ltd.
Cobble Hill, B.C.

FOR SALE: UP-DOWN DUPLEX, city centre, $500 down and $200 a month with interest. Price $16,000. Contact owner, Victoria Press, Box 513.

ELK LAKE-BROOKLEIGH RD. 3.76 Acres of lovely treed property. Perc tested, on city water. Lovely building site, $18,500. Terms or trade. Phone 656-2949.

256 WATERFRONT PROPERTIES

FABULOUS LAKEFRONT
HIGH, ROCKY TREED LOT — PERC TESTED. A "million dollar" view over Prospect Lake on Echo Drive. Priced for quick sale at $14,600 — 108' waterfront — once in a lifetime opportunity. Phone now to view.
Ray Smith — 384-8001 (24-hrs.)
Res. 388-7755 or 388-6957
Broadview Properties Ltd.

COUNTRY ESTATE
(Close-In)
REDUCED $10,000 to $79,900
EXCELLENT TERMS
Spacious de luxe execute home on parklike 1.2 acres, with complete seclusion. Consult R. Y. Cannon at res. 658-5500.
TOWN & COUNTRY REALTY
382-7276

DOLPHIN BEACH ESTATES
MAGNIFICENT WATERFRONT AND VIEW LOTS
DOLPHIN AGENCIES LTD.
P.O. BOX 398, PARKSVILLE
PHONE 248-6154

DENMAN HORNBY WATERFRONT
Sea-view lots and acreage from $3,000. Modern Property Developments, 813 Fort. 382-7522.

SUMMER RETREAT ON PROSPECT Lake, swimming, water skiing, fishing, etc. Cabin with fireplace. Sailboat, power boat included. $13,000 cash. 479-5829.

258 CONDOMINIUMS AND TOWNHOUSES

TWO-BEDROOM LUXURY
OAK BAY
THE UPLANDS GATE
Beautiful condominium suite in this new, lovely building close to all services in a most desirable area. 1½ baths, large living room-dining room with patio off. W.W. throughout. This won't last long at only $22,500, with excellent financing. Ideal retirement — trades accepted. Call J. B. Young, 658-8594 or 383-4124 anytime. Park Pacific Investments.

LAMPSON COURT
MINIMUM INCOME RESTRICTION ONLY
3-bedroom Townhouses. Monthly payments to qualified applicants, lower than rent.
Phone:
Mr. Waring 382-2159

19-SUITE APARTMENT BLOCK. Close to downtown. Just completed. Contact R. Twigg, 477-1731.

265 HOUSES WANTED TO BUY

NEED CASH?
WE BUY PROPERTIES
Houses furnished or unfurnished suitable for renting or land for future development. CALL OUR AGENT, DON LAYMAN, 386-7545. Res. 592-3043 or 385-0297.
ISLAND HOMES LTD.

GUARANTEED
If suitable for rental or fix up for resale my client will buy for cash to you. Not over $20,000.
IRENE DALZIEL 384-8692
Island Pacific Realty 388-6231

I WILL BUY YOUR 2 OR 3-bedroom home immediately for cash if it's suitable for rental purposes. For fast action call my agent J. ROGERS at BLOCK BROS. REALTY anytime. 386-3231.

WANTED — 2-bedroom home with or without basement. I have an excess of clients for this type of home, I am not looking for a listing. Call:
Cliff Salmond 477-3626 or
Gardner Realty Ltd. 385-7721
899 Fort Street

CASH CLIENTS
will pay all cash or cash to mortgage for your 2 or 3-bedroom home with basement if possible. Call Victor Wong 385-2458 or 479-6569, Byron Price and Associates Ltd.

WANTED—FOR OLDER COUPLE a 2- or 3-bedroom home in good condition. Will pay up to $25,000 cash. Mrs. Johnston or Mrs. Wallace, 386-7721 or 479-1589.
Clarke and Wallace Realty Ltd.

URGENTLY REQUIRED FOR Prairie Couple. Nice Retirement home near shops and bus. Up to $18,000 all cash. FREDDY STARKE, 388-6231 or 384-9633. Island Pacific Realty

WANTED URGENTLY
Langford or Colwood way. 2-bedroom home with ½ an acre and up, up to $19,000. FREDDY STARKE, 388-6231 or 384-9633. Island Pacific Realty.

WANTED: OLDER PROPERTIES in need of repair, all cash offered regardless of price or location. Call Ted Chartres, 385-2458. Byron Price and Associates Ltd.

WANTED LARGE HOME—CALL D. BAVINGTON ISLAND PACIFIC REALTY 388-6231 RES. 598-3929.

268 LISTINGS WANTED

CAN YOU HELP?
My disappointed buyers missed the home of their choice and are now ready to make a quick decision.
IF YOUR HOME FEATURES
2 BEDROOMS, DINING ROOM
PRICE UP TO $24,000
AREAS PREFERRED: ESQ., Gorge, Fairfield — or any other good location — then give me a call and perhaps we'll all end up happy.
THIS IS A GENUINE REQUEST AND ALL ENQUIRIES WILL RECEIVE PROMPT
"GOLDEN RULE SERVICE"
BILL KNOWLES 385-7761 (24 hrs.)
D. F. Hanley Agencies Ltd.

SEAGULL CAMPERS
PROWLER TRAILERS
DIVISION OF DOMINION MOTORS LTD.
'69 8½' Caveman camper, 3-burner stove with oven, blower fan with light, 110 amp propane fridge, furnace, double sinks, double propane bottles, stereo, hijaker jacks and steel frame. $2195.
Campers bought for cash or consign
1812 Douglas St. 385-5012

OAK BAY PROPERTIES ARE selling. We have buyers for:
1—4-bedroom home, Oak Bay any area.
2—2-3-bedroom home, Oak Bay, Willows area.
3—4-bedroom home, Oak Bay south up to $30,000.
Call Don Whyte or Alec Gower, 592-2407 anytime.
OAK BAY PROPERTIES LTD.
2227 Oak Bay Avenue

TRADE $5800 EQUITY IN MOST attractive 2-bedroom home, Automatic oil heat, on 2 fenced acres, Cobble Hill area for small acreage and 3 bedrooms, Victoria district or will sell $16,500. Write details 2829 Peatt Road, Victoria.

MOTEL WANTED. LOVELY home with view acreage, near Sooke, plus cash for real good motel, hotel or would consider self-contained motor coach home as part down payment. 592-3658.

THINKING OF SELLING?
Call me for an evaulation. No obligation. Proven record of sales over several years.
MR. BAXTER 385-2471
Johnston and Co. Ltd.

LITTLE EMPRESS 20' AND DE luxe 27' motor home arriving July 14th. Here now, Ford 22'.
Jackson's Goldstream Estates
974 Goldstream Ave. Hwy. 1-A

270 EXCHANGE REAL ESTATE

LOT ON GRANGE ROAD BEtween Roy Road and Interurban beside Colquitz creek. For camper and cash. 652-2149.

271 LOTS FOR SALE

BE FIRST WITH
A.
B.
C.
A. BERNARD CO. LTD.
655 Fort St. 384-9335

IN THE UPLANDS
NORFOLK RD.
(MUST BE SOLD)
Owner will SACRIFICE this nicely treed 115x202 lot (.567 acre) for a quick sale. West side of the road and sign on property. For further particulars please call Mr. Belcher 384-9335, 382-2848 res.

GORDON HEAD, AT NORTHERN end of Torquay. Secluded 80'x163.5'. In sewer approved zone. 477-1678, or 4570 Torquay.

271 LOTS FOR SALE

PRIME TREED SEWERED LOTS off MacKenzie on the top best part of Oakwinds Street. Fully serviced with fully paid, paved road, curb, gutter, water main, drain, 1-3 of underground wiring. Neighboring homes $38,000 to $42,000. Our lots from $8,500 up. Area 8,400 square feet up. We urge you see us for a reasonably priced custom built home.
KASAPI CONSTRUCTION, 538 Dupplin Road. Phone 386-6191.
A. A. KASAPI 592-6081
GARY DAKE 477-6012

BROADMEAD LOT
$10,900
WHY SETTLE FOR LESS WHEN YOU CAN BUY THE BEST 100'x130' TREED LOT ON THE MARKET TODAY. PLANS FOR A CUSTOM DESIGNED HOME ARE AVAILABLE. CONTACT BEV HIGHTON or CHUCK ANDREWS ANYTIME 385-7761.
D. F. Hanley Agencies Ltd.

TWO LOTS FOR SALE
No. 1 — Next door to 1529 Westall, 40'x132'. On sewer. $7,900.
No. 2 — Next door to 1842 Kings Road, 50'x132'. On sewer. $8,300.
Call:
HAROLD WARE 598-4358 (Res.)
GARDNER REALTY LTD.,
385-7721
899 FORT STREET

FOUR LOTS
ARDMORE DISTRICT
Priced at $7,400 to $7,000, $6,700 and $6,000. These prices were set in order to sell the property quickly. Excellent location, smallest lot is .72 of an acre. For further information call
JOHN F. COLWELL
598-2325 384-8126
Pemberton, Holmes Ltd.

UPLANDS
SEAVIEWS
One of the few remaining seaview Uplands lots having extensive views over Cadboro Bay and the Islands. Full price $27,000. Call 598-3321. Jack Mears Oak Bay Realty Ltd.

LEOTA PLACE
(Off Sea Ridge Dr.)
Overlooking Cordova Bay. Blacktop roads, street lighting, storm drains, perc tested. $11,500-$13,500.
J. Turner 385-3435 T. Huebner
P. R. Brown & Sons Ltd.

METCHOSIN
2-3 ACRE LOTS
Some with sea view and mountain view, some with stream frontage. City water available. Suitable for V.L.A. Seabrook Estates, phone 384-2069.

88' ON FLORENCE LAKE
Rocky shoreline, quiet no-thru street. Water and hydro available. $7,000. Shirley Wilde of Rex Hughes Agencies, 478-1729 or res. 478-2459.

60'X110' BUILDING LOT IN Gordon Head area. Water, sewer and access to storm drain. $8,500. Call Frank Allen of Rex Hughes Agencies, 478-1729 or res. 478-4807.

.4 ACRE
ZONED FOUR-PLEX
$14,000
DICK JAMES — 385-2481
SWINERTON, STEWART CLARK, LTD.

2 LOTS IN OAK BAY
University area. Between 2025 and 2035 Cedar Hill Cross Rd.
$12,900 and $13,400 terms
Afternoons 477-6666 Eves. 592-3162
Builders and Developers

$5,000
Large, perk tested lot, Florence Lake.
BERT NEEDS 385-2481
Swinerton, Stewart Clark Ltd.

OAK MOUNTAIN ESTATES
—Panoramic Views
—Jennifer Rd., off 1500 block Cedar Hill X Road.
383-9458

2-ACRE LOT IN BRAEMAR Heights. Treed, with clear areas and good building site. A unique lot for future subdivision. Asking $7800. Call Mr. Palmer, 477-2166.

PROSPECT PLACE, OAK BAY, 60'x200'. Close to beaches, schools and village. Private sale. By owner. $12,000. Terms. 598-4581.

½ ACRE CORDOVA BAY RD. Just $6,000. G. Ireland, Quadra Realty Ltd., 385-1431 (24 hours).

50X122' LOT ON BRADFORD Ave., Sidney. $4,500. Phone 656-2512.

MILL BAY, 1-ACRE LOTS SUITable for mobile homes. GENEVA HOLDINGS LTD., 384-0033.

$500 DOWN
Fully serviced lots in Sidney. NHA approved. 656-2638

HIGH VIEW, SEWERED LOT for sale. 4038 Grange Road. $8,000. 592-3676.

273 PROPERTY FOR SALE

X X X X X X X X X
X BOULTBEE X
X SWEET X
X Realty X
X Ltd. X
X X
X
Yorkshire Trust Affiliate
737 Fort 368-5561

PROPOSED SUBDIVISION
NORTH SAANICH
One acre lots in lovely setting. Water and power. No hills or rocks. Good workable ground. Country estate living! Priced at $11,500 per lot.
G. H. WILLISCROFT
K. C. ROBINSON
388-5561 24-hr. service

36.5 ACRES
ELK LAKE
FANTASTIC VIEW
AND LAKE FRONTAGE
TERMS, TERMS, TERMS
WITHIN 7½-MILE CIRCLE FROM VICTORIA. Approx. ½ cleared gentle slope down to parkland bordering ELK LAKE. FANTASTIC VIEWS across Lake, Cordova Bay Ridge to SAN JUAN ISLANDS and MOUNT BAKER. The POTENTIAL as a DEVELOPMENT SITE or HOLDING INVESTMENT is tremendous. Less than $4,000 per acre. CITY WATER. Hydro and phone available. OFFERS. $145,000. FOR INFORMATION CALL 388-4294, 383-7477 (anytime). Ask for WAYNE STRANDLUND.
D. F. Hanley Agencies Ltd.
Shakespeare Street Office

THE MOST BEAUTIFUL
HUNK OF LAND
1.95 acres of tremendous seaview. Plus a chalet designed home. Plus a proposed plan for a subdivision. A great holding property for only $60,000. Vendor open to trades or will carry large first at easy terms. Call SYL SHUMKA or NATIONAL TRUST CO. LTD. 386-2961 anytime.

4½ ACRES, $14,000
5-MILE CIRCLE
This pleasant well-treed acreage is located in a secluded, quiet and restful area. 240 feet road frontage, 816 feet in depth. Owner will consider all offers. Call LEW DALLIMORE or DON HANNAH at 386-7737 or residence, 479-1422 or 477-4339.
TUFFREY and MILLS LTD.

DON BACON SPECIALS
Quadra and McKenzie, 20,156 sq. ft., $47,500. Metchosin and Lagoon Rd., 13,262 sq. ft., $18,000. Call Don at 385-2458, Byron Price and Associates Ltd.

VICTORIA 6-MILE CIRCLE, 10 acres parkland — $25,000. Road access, easy terms, 8% interest. Victoria Press, Box 397. 382-8503 after 4 p.m.

LANGFORD
75' by 326' level lot. Large workshop with walk-in cooler and walk-in freezer. $9,000. Phone 743-2958.

WATERFRONT, ACREAGE LOTS, FARMS
Call "land specialists" 743-5525
Malahat Realty Ltd.
Cobble Hill, B.C.

FOR SALE: UP-DOWN DUPLEX, city centre, $500 down and $200 a month with interest. Price $16,000. Contact owner, Victoria Press, Box 513.

ELK LAKE-BROOKLEIGH RD. 3.76 Acres of lovely treed property. Perc tested, on city water. Lovely building site, $18,500. Terms or trade. Phone 656-2949.

273 PROPERTY FOR SALE

METCHOSIN DISTRICT
2-acre lots — $6,500 and up
REX HUGHES AGENCIES LIMITED
478-1729

QUEEN CHARLOTTE ISLANDS. Four lots, unfinished buildings. Unlimited potential. Write Mrs. G. Holley, Queen Charlotte, B.C.

280 ACREAGE FOR SALE AND WANTED

ROYAL TRUST
218 ACRES!
LOCATED AT HAPPY VALLEY WITH TREMENDOUS FUTURE SUB-DIVISION POTENTIAL. THIS LARGE HOLDING IS IN TWO ADJOINING PARCELS ONE OF 89 ACRES AND THE OTHER OF 129 ACRES.
TREVOR MILSTED
388-4311 or 385-1171
ROYAL TRUST
Corner Government and View

CLIENT ANXIOUS TO BUY
WANTED: 5-10 acres between $1,000-$1,500 per acre, heavily treed, with well, electricity and small cottage. Not farther than ¾ hr. drive from Victoria. Client very anxious to buy. Please call JERRY LEE ALLEN 388-4294, 656-3161.
D. F. Hanley Agencies Ltd.
Shakespeare Street Office

Approx. 50 acres on COOPERS COVE, 18 miles from Victoria. Mostly high view property with fine building sites and some 1700 ft. waterfront, 2500 ft. main road frontage. Some mill noise, hence ridiculously low price of $38,000. All cash preferred.
DESMOND HOLMES
384-8126 478-1227
PEMBERTON, HOLMES LTD.
1002 Government Street

TEN CHOICE ACRES
North of and adjacent to No. 5274 Old West Saanich Road. See our signs. Mostly cleared and fringed on three sides with trees. Part bottom land and rest a gentle slope; city water; light and phone. Well and spring also. Ideal site for home and family. $39,000.
MARCONI REALTY 386-3941

METCHOSIN
Some very fine 2 plus acre lots, as low as $5500, good terms.
DESMOND HOLMES
478-1227 or 384-8126
PEMBERTON, HOLMES LTD.

ACREAGE FOR SALE?
Large or small, with or without home building lots, etc. Call GEORGE CHAN, the specialist in Land. 386-2955. Mayfair Realty Ltd.

COUNTRY PROPERTY
10 acres level land. Some trees on property. Lovely country views. Priced at $29,900. MAE IVINGS, 388-6231. Island Pacific Realty.

PRIVATE. MUST SELL THIS weekend. 2½ acres, sloping, clear Opposite 5511 Old West Road in 7 mile circle. Price reduced from $13,000; will accept closest offer to $11,500. 652-3178.

ACREAGE WANTED. CLEARED preferred. Have client willing to pay $17,000, cash. Call LARRY QUAGLIOTTI, 388-6231 or 479-6609, Island Pacific Realty.

OVER ONE ACRE, FOUR-ROOM house, furnished. Power tools. Can be subdivided. $23,000. Gordon Head. Victoria Press, Box 524.

3½ ACRES — HOME, HOLDING property, sub-division zoned. Perc. 652-2048.

285 UP-ISLAND PROPERTIES

PACIFIC
ISLAND ESTATES
LARGE LOTS FOR SALE FRONTING ON FRENCH CREEK
$4,500-$5,000
Midway between Parksville and Qualicum Beach, cross French Creek Bridge 100 yards, first paved road left.
Mobile home lots, residential lots. Paved roads, water and power, underground telephone. $2,500 and up.
P.O. Box 855, Parksville, B.C.
Phone 248-3892
TERMS

PRIME SELECTIONS!!
(1) DUNCAN, MAPLE BAY RD. 1.77 acres, well-treed, creek thru land, good building site. Keep cottage as revenue, presently rented at $100 per month. Good area. $23,950. V.I.M.L.S.
(2) NANAIMO-DEPARTURE BAY Good Bay view lot, 80'x120'. Fully serviced, area of fine homes. Try your offer to $9,000. Terms. V.I.M.L.S.
(3) DUNCAN-QUALICUM LAKE ½-acre lake view lots, serviced, $6,900-$7,250 terms. M.L.S.
(4) MILL BAY — SEAVIEW 81x114, serviced lot, offers to $6,000, terms. M.L.S.
On the above four properties call ROMA NICOLL, 386-2955 anytime.
MAYFAIR REALTY LTD.

28 ACRES
HOLDING PROPERTY
On main road, hydro and telephone available, some timber, low down payment, cash offers considered. Call
ERNIE LEE
479-1667 Off. Res. 658-5447
J. H. Whittome & Co. Ltd.
Royal Oak Branch

5 ACRES
Revenue NOW from over 600 fruit trees and berries and subdivison in the future. Attractive family home with view. With sizable down payment vendor will carry balance. For information, please call DOROTHEA ZERKEE, 385-7297 or LOUISE WILTERMUTH, 477-6307. Block Bros., 477-1841.

BUY DIRECT
COBBLE HILL
Well treed. ½ acres. Larger lots on paved sub. road. Close to Island Hwy. Larger acreage available. Terms. $200 down. Community water available. Mobile Homes welcome. Owner W. Boyles, 743-9378.

SHAWNIGAN LAKE
$13,750
Leave your cares behind. No gardening chores here — just lakeside fun and games. For details call:
A. M. CHANDLER, 388-4294
D. F. Hanley Agencies Ltd.
Shakespeare Street Office

10% RETURN ON GOOD 2 bedroom rental in Courtenay, desireably located. Cash to 6¾% mortgage or trade for Victoria property. Full price $12,900. Victoria Press Box 474 or phone 384-1078.

$100 PER YEAR WILL LEASE beautiful tree covered acre lot near Campbell River, Miracle Beach and Forbidden Plateau. Pitch a tent, park a trailer or stay all year. Victoria Press, Box 522.

PARKSVILLE, ½ ACRE LOT, ON Sanderson, $2,600. 385-6155.

290 FARMS FOR SALE AND WANTED

2.66 ACRES
Must sell 4-bedroom home, Wall-to-wall carpet, city water, three stall stable and chicken house, 15 minutes from city centre. Ideal commercial gardens, or gentleman's farm. $34,800. 479-2209.

293 GULF ISLANDS PROPERTIES

DO YOU WANT TO INVEST IN Island Property. I will trade some of my beautiful Sea View Lots on Gabriola Island for equity in rentable home or revenue property. Please call my agent GRAE LANGSTON, 386-8596 of Island Pacific Realty, 388-6231.

SALT SPRING ISLAND. 152'X420' average. Cleared, on hydro and phone. Near sea. Southern exp. $5500, Leverton Rlty., 385-8012.

Be Seen, Be Heard! Sell things you no longer use with low-cost Classified Ads. Dial 386-2121 now!

Ecology Hassle Discourages American

But It Takes Alberni Stench to Drive Him Away

By KLAUS MUENTER

COBBLE HILL — Having his much admired, home-built caravan converted from gasoline to propane gas at Cobble Hill was one of many changes in the life of Steven Wachtin, 32, his wife, Joan, and their four children.

Today it is hard to imagine that the bearded man with flowing hair was the typical, successful American businessman not to long ago. A former vice president of the chamber of commerce at Fallbrook, Calif., Wachtin had his own offset printing shop in the California community which has about 10,000 inhabitants.

Suddenly last summer one of his friends brushed with the law when he displayed a green American flag, known as the ecology flag, on the windshield of his car.

Wachtin said the authorities took a very dim view of the green flag and his friend was charged. "Luckily the charge was thrown out one day before my friend, who was an avocado grower, was to appear in court. Nevertheless, I suddenly realized the whole impact of that seemingly harmless incident and decided to come to Canada."

He sold his business and the whole family came to Port Alberni in the caravan. Now Wachtin is making jewellery to provide for his family but even with the small income the family's savings are almost gone. The dwindling funds, however, did not stop Wachtin from having his caravan converted to propane.

"I want to do my bit. If I have to drive I at least want to drive clean." However thankful the family is to be in Canada they want to leave the Alberni valley.

"We cannot stand that stench much longer," Wachtin said in reference to the large pulp mill in that town. So the family will pull up stakes as soon as their house is sold and move to a cleaner area.

NOTICE TO CREDITORS

In the matter of the Estate of DAVID CLUGSTON CROSTON, retired dockyard clerk, formerly of 315 Vancouver Street, Victoria, British Columbia.

CREDITORS AND OTHERS having claims against the above estate are required to send full particulars of such claims to the undersigned, Michael B. Ellis, at 600-1070 Douglas Street, Victoria, B.C., on or before the 9th day of August, 1971, after which date the Executrix will distribute the said estate among the parties entitled thereto, having regard only to the claims of which she then has had notice.

Straith McIntosh & Company,
Solicitors for the Estate of
David Clugston Croston, dec.

NOTICE TO CREDITORS AND OTHERS
ESTATE OF JOHN ALLAN

Notice is hereby given that creditors and others having claims against the estate of the above-named deceased, who died at Victoria, B.C., on June 12, 1971, are hereby requested to send them, properly verified by Statutory Declaration, to the undersigned at 302 Royal Trust Building, Victoria, B.C., before the 14th day of August, 1971, after which date the Administrator will distribute the said estate among the parties entitled thereto, having regard only to the claims of which he then has notice.

And all persons indebted to the said estate are required to pay their indebtedness to said Administrator forthwith.

DATED at Victoria, B.C., this 7th day of July, 1971.

Official Administrator for the
County of Victoria.

DEFENCE CONSTRUCTION
(1951) LIMITED

PROJECT: Construct School Extension. CFB Comox, B.C. File: CX 10410.

SEALED TENDERS, marked as to content addressed to the undersigned will be received until 3:00 p.m. E.D.T. Friday, August 6, 1971.

Plans, specifications and tender forms will be on view at Nanaimo Builders' Exchange, Amalgamated Construction Associations at Vancouver and Victoria and DCL Vancouver and Comox Offices and may be obtained by Prime Contractors only from DCL Plans Section, Ottawa, at the address below on deposit of $100.00 payable to Defence Construction (1951) Limited.

Security deposit as called for in the Tender Documents must accompany tenders.

N. J. Smith, Secretary,
Defence Construction (1951) Limited,
225 Metcalfe Street,
Ottawa, Ontario.
Postal Code K1A OK3.

DEFENCE CONSTRUCTION
(1951) LIMITED

PROJECT: Construct Sewage Interception System (HMCS Naden), CFB Esquimalt, B.C.
File: ES 13011

SEALED TENDERS, marked as to content addressed to the undersigned will be received until 3:00 p.m. E.D.T.

THURSDAY, August 5, 1971

Plans, specifications and tender forms will be on view at Amalgamated Construction Associations at Vancouver and Victoria and DCL Vancouver Branch and Site Offices and may be obtained by Prime Contractors only from DCL Plans Section, Ottawa, at the address below on deposit of $100.00 payable to Defence Construction (1951) Limited.
Security deposit as called for in the Tender Documents must accompany tenders.

N. J. Smith, Secretary,
Defence Construction (1951) Ltd.,
225 Metcalfe Street,
Ottawa, Ontario.
Postal Code K1A OK3

NOTICE TO CREDITORS AND OTHERS IN THE MATTER OF THE ESTATE OF WALTER WAINWRIGHT, deceased, late of 1653 Oak Bay Avenue, Victoria, B.C.

NOTICE IS HEREBY GIVEN that creditors and others having claims against the estate of the above-named deceased are hereby required to send them to the undersigned Solicitors for the Executor, 302 - 612 View Street, Victoria, B.C., before the 7th day of August, 1971, after which date the Executor will distribute the said estate among the parties entitled thereto, having regard only to the claims of which he then has notice.

MESSRS. HORNE, COUPAR,
MacMINN & ROBERTS,
Solicitors for the Executor.

NOTICE TO CREDITORS

In the Estate of ERNEST JOHN RODERICK HOBBY, Also known as JOHN ERNEST HOBBY, Deceased, late of 3745 Duke Road, in the City of Victoria, in the Province of British Columbia.

NOTICE IS HEREBY GIVEN that creditors and others having claims against the estate of the above deceased are hereby required to send them to the undersigned Executor before the 5th day of August, A.D. 1971, after which date the Executor will distribute the said estate among the parties entitled thereto, having regard only to the claims of which he then has notice.

FRANCIS TORRANCE
DONEGANI,
By his Solicitors,
CAMPBELL, DONEGANI &
WOOD.
Victoria, B.C.

Fuel Oil Spilled In Harbor

About 15 gallons of fuel oil was accidentally spilled into Esquimalt Harbor at Colwood about 10 a.m. Monday when the visiting American destroyer USS Anderson was refueling after a brief stopover here.

"The oil was cleaned up by pumps before noon and at all times it was contained between the jetty and the ship," a forces spokesmaan at Esquimalt said.

He explained that the salvaged oil is placed in "sullage tanks" and is used to spray forces' roads and parking lots.

Ike MacKay Sparks B.C.

VANCOUVER (CP) — Ike MacKay of Victoria scored three goals, including the tie-breaker, to lead the British Columbia All-Stars to a 5-4 victory over Dinamo Zagreb of Yugoslavia before 5422 fans Sunday.

MacKay, leading scorer in the Pacific Coast Soccer League last season when he played with Victoria United, got his first goal only one minute into the match. He scored the 4-2 goal 27 minutes into the second half and then banged home the winner at the 42nd-minute mark after Dinamo had scored twice to equalize.

Sergio Zanatta and Garry Thompson scored the other goals for B.C. All-Stars

Alosz Renic, with two, and Josip Razic and Josip Gucmirtl, with one each got the Dinamo goals.

The Yugoslavian team meets Vancouver Croatia of the Pacific Coast League tonight.

Two Canadian Fighters Lose

NEW YORK (CP) — Danny McAloon, a fighting Irish schoolteacher from New York, carried the fight to Donato Paduano of Montreal Monday night and won a unanimous 10-round decision in a middleweight fight in Madison Square Garden.

In another scheduled 10-round bout, Luis Pires, a hulking belter from Brazil, battered Canadian Bill Drover and won by a knockout in the eighth round of a heavyweight bout.

Juvenile Baseball

Results of minor baseball games played Monday night and during the weekend:

MONDAY
COLT LEAGUE
Smith Cedar Products 6, Evening Optimists 2.
PONY LEAGUE
Sudden-Death Semis
Big Barn 13, Saanich Lions 4.
WEEKEND
PONY LEAGUE
Exhibitions
Layritz 6, Seattle Pirates 0.
Big Barn 4, Coquitlam All-Stars 4.
Layritz (13-year-olds) 6, Seattle Cardinals 11.
League Games
Big Barn 6, Saanich Lions 2.
Evening Optimists 11, Tudor Seafood 6.

New Leaders Lose Part of Edge

	W	L	Pct.	GBL
Greaves Movers	11	6	.647	
Farmer Construction	11	8	.579	1
Al's Home Service	7	11	.389	4½
Gorge Hotel	7	11	.389	4½

Greaves Movers, who took over first place in the Victoria Senior Amateur Baseball League Sunday with a sweep of their double-header over former leaders, Farmer Construction, had their lead trimmed to one game Monday night.

Gorge Hotel defeated the leaders, 5-0, and moved into a tie for third place with Al's Home Service.

Mike Embury drove in three runs in four trips to the plate, hitting a triple, a double and a single. Dave Rivers drove in the other two runs.

John Yankoski, who pitched a four-hitter, struck out 10 batters.

Gorge Hotel 022 010 0—5 10 0
Greaves Movers 000 000 0—0 4 1
Stan Gibbs 3-1 and Dave Morgan; John Yankoski 1-1 and Tom Robertson. Home run: Tom Robertson and Cool.

SUNDAY
Gorge Hotel 002 000 000 002—4 12 1
Al's Home Serv. 000 001 100 000—2 14 5
Des Moseley, George Brice (7), Stan Gibb 2-1 (1) and Lorne Bunyan, Bob Lumley (10); Tom Holmes, Ron Oldridge (7), Lon Miles 2-2 (10) and Chris Hall, Don Burrows (10).
Second game:
Gorge Hotel 000 000 1—1 4 1
Al's Home Service 021 000 x—3 4 1
Doug Hill 0-2 and Bob Lumley; Terry Karpiuk 3-2 and Bon Burrows.

Greaves Movers 300 011 0—5 9 0
Farmer Construct'n 002 100 0—3 5 1
Les Brice 3-1, Gerry Lister (3), Brice (4) and Tom Robertson; Pete Jolly 3-4 and Gordie Strongman, Brian McKenzie (4).
Second game:
Greaves Movers 000 100 1—2 2 1
Farmer Construct'n 000 000 0—0 4 1
Gerry Lister 3-3 and Tom Robertson; Bob Mabee 8-3 and Brian McKenzie.

Colt Tackle Quits Football

NASHVILLE, Tenn. (AP) — Sam Ball, six-foot-four, 240-pound tackle for the world champion Baltimore Colts, has announced his retirement from pro football because of four knee injuries.

Ball, 27, said: "My knees are pretty well banged up, I hurt my left knee three times and the right one once, so I just about ran out of knees."

Hollywood Park Entries

INGLEWOOD, Calif. — Entries for today's thoroughbred racing at Hollywood Park:

FIRST RACE — $5,000, claiming, three-year-olds, six furlongs
Under Cover Max 114
Bruff Ruler 109
Iron Velvet 114
Eleganza 109
No Mercy 114
Surfsplitter 110
Miss Moxie 109
Miss Dandylea 109
Real Alibi 109
Asai 109
Tarraterne 104
Indian Torch 120
Romair 109
Bux Aweigh 120
Ponna Curragh 114
Tudor Celebrity 114

SECOND RACE — $6,000, maiden three and four-year-olds, six furlongs.
Big Time Red 114
Bold Cadet 114
Eyes Down 114
Tee Kayem 114
There Goes Tiger 114
Saki Tsuin 114
Royal Competitor 114
Constant Proof 114
Mr Trilon 114
Holiday Blues 114
Peles Co 109
Gay Royalty 114
Atomic Image 114
Dick Schiller 114
Cavaleiro Cora 114
Sea Flyer 114

THIRD RACE — $6,000, maiden two-year-old fillies, five and one-half furlongs:
Green Pennant 116
Sandala 116
Queen Bee M 116
Blupe 116
Shimmering Spirit 116
Andys Love 116
Old Millie 116
house Of Cards 116
Gather No Moss 116
Child of Fate 116
Honor Jill 116
Lisa Love 116
Hilarious Pat 116
Baby Wing 116
Renny 116
Pacific Port 116
Berts Tryst 116
Lucky Mrs. L. 116

FOURTH RACE — $9,000 claiming, three-year-old fillies, one mile, turf:
Miss Elusive 112
Bold Contessa 116
Loves Policy 114
Mrs. Sanchez 116
Menaffy 116
Sticky 112
Medliesome Mattie 116
Dark La La 112
Floceanus 112
Manaha 112
Minnie Moody 112
Happy Promise 120
First Takeoff 116
Idle Evening 116

FIFTH RACE — $9,000, claimiig, four-year-olds and up fillies and mares, six furlongs:
Fleet Peggy 112
Marjories Girl 115
a-Jacinto Miss 112
Lady With A Bonnet 115
Aquarian 115
Lokoke 115
Honorably 112
Windsor Tex 115
b-I Double Dareya 115
Overnice 112
Kays Charger 117
Now Delight 114
a-Lovely Elaine 112
b-Carved Relic 107
a-Entry
b-Entry

SIXTH RACE — $11,000 allowance, three-year-olds and up, six furlongs:
Far To Reach 122
Rullah Fols 116
Nasrullah Spy 122
Iron Warrior 104
Right Or Wrong 114
Surface Thinker 114
Flighting 122

SEVENTH RACE — $10,000 allowance, three-year-olds and up, one mile, turf:
Kobuk King 116
California 116
Koryo 122
a-Chester Square 122
Spot TV 122
Jeff David 114
Titular 2d 122
Class A 114
Primate 111
a-Treasure 2d 116
a-Entry.

EIGHTH RACE — $25,000 added, three-year-olds, one mile on turf:
Petes Rular 111
Triple Bend 120
Strike Out 112
Silent Papa 105
Niagara 117
Miles Tyson 114
Times Rush 111
Fast Fellow 124
Pitching Wedge 114
Dr. Knighton 118

NINTH RACE — $6,000 allowance, three-year-olds and up, one and one-quarter miles:
Tamborin 120
Hill Jester 120
Tite Dough 120
Orod 120
Chanso 114
Tompolad 120
California King 114
Middletown Billy 114

Selections

1. Under Covermax, Surf Splitter, Iron Velvet.
2. Bold Cadet, There Goes Tiger, Royal Competitor.
3. Andys Love, House Of Cards, Sandala.
4. Meddlesome Mattie, Sticky, Mrs. Sanchez.
5. Fleet Peggy, Kays Charger, Aquarian.
6. Flighting, Right Or Wrong, Nasrullah Spy.
7. Koryo, California, Primate.
8. Triple Bend, Fast Fellow, Niagara.
9. Tite Dough, California King, Middletown Billy.
One best: Flighting.

Mick's Consistency Wins Comox Title

COMOX — Dave Mick of Gorge Vale fired a 69 Sunday to come from behind and edge medalist Frank Creamer of Comox Golf Club and capture the 34th annual North Island Open tournament.

Creamer led the field of 128 golfers by two strokes Saturday when he fired a 67. Mick also shot a first-round 69.

However, the Comox golfer ran into trouble in the second round, carding a 74 and finishing three strokes behind Mick's 138.

Jim Marasco of Port Alberni was third with 144.

More than 40 of the entries were from Victoria.

Rick Kent of Glen Meadows won the low net prize. Eric Wright of Gorge Vale and Garry Fleet of Courtenay had 136s and Lorne Vanetta of Comox 137.

Castaways Win Cricket Trophy

Castaways defeated Incogs in the final of the Albion Cricket Club's annual six-a-side tournament at Beacon Hill Park Sunday and went home with their first trophy in five years.

Castaways had Incogs all out for 60 runs and then raced to 62 for victory in the final, with Castaways' captian David Shaw and Dave Clarke both on 31 not out. Others in the Castaways team were Alan Rees, David Auld, Ashley Hall and Nick Walton.

Albions, winners of the J. R. Mainwaring Cup for the past two seasons, were eliminated by Incogs in the semi-finals while Castaways downed Oak Bay to reach the final.

Tim Bale, who hit 62 not out for Incogs against Castaways "B" including 32 runs in one over, was the tournament's top batsman.

Richard Wilson's two wickets for four runs for the Juniors in their first-round win over Albion "B" was the best bowling performance.

Pakistan Has Chance For Historic Victory

LEEDS, England (Reuter) — Magnificent pace bowling by Salim Altaf Monday left Pakistan with an outstanding chance of an historic victory over England in the third and final cricket test.

Salim took four wickets for only nine runs to send England sliding from 231 for five at tea to 264 all out in their second innings. This left Pakistan needing 231 to win and in 25 minutes before the close of the fourth day they made 25 without loss.

With six hours play left, Pakistan has to score 206 for their first win in a series over England. The first two tests were drawn.

Sharing the honors with Salim, who finished with innings figures of four for 11 off 14.3 overs, was wicket-keeper Wasim Bari, who held three catches in the second innings to take his total dimissals for the match to eight, a Pakistan test record.

LUNDS
926 FORT ST.
Another Interesting
AUCTION
TONIGHT 7:30 p.m.
Furnishings — Rugs
4 Pianos
Portable TV Sets

Antique Pieces
Set of 6 Vict. Mahog. Chairs, Chest of Drawers, Stretcher, Table, Late Geo. Mahogany Cellaret, etc.

Living Room Furniture
Fine China Cabinets
Dinette and B.R. Furnishings
Man's 10-Speed Bicycle, Girls' Bicycles, Trombone, French Carriage Clock, Left Handed Golf Clubs, Books, Major Appliances.

Photography Equipment "Leica" Camera, Telephoto Lens, Projector, Etc.

LUNDS AUCTIONEERS & APPRAISERS PHONE 386-3308

PHONE
383-4111
The Daily Colonist
Circulation Department
OR
Complete this form and place it in the mail

Mail Vacation Subscribers are required to pay in advance

Enjoy Your Holiday
Relax in the Sun
With Your
Daily Colonist

It's that time again . . . Colonist readers are heading for sun and fun in their favorite hideaways and vacation resorts.

It's good to relax and have fun on your holiday . . . and there's extra enjoyment when your daily copy of the COLONIST reaches you at your holiday location by carrier or mail, just as regularly as if you were at home!

So easy to arrange too—just tell the Circulation Department in plenty of time the dates and location of your vacation and the COLONIST does the rest.

THE DAILY COLONIST, Circulation Department,
2631 Douglas St., Victoria, B.C.
Please have the Daily Colonist forwarded to my vacation address below:
Effective .... (Date)
Name ....
Present Address ....
Vacation Address ....
Resume Delivery at my Home .... (Date)

Autopsies

Swallows' Deaths Still Mystery

The cause of death of hundreds of swallows in the lower Vancouver Island area was not found during autopsies of two baby swallows performed Monday, biologists said Monday night.

Rory Finnegan, a fish and wildlife branch biologist said he dissected the birds, which he found outside his home last weekend and found them to be healthy looking.

He said he did discover a parasite larva in the feathers, "but it was nothing dreadfully serious."

He said if the birds were in normal condition the parasite would not be fatal but if the birds were in a weakened state, it could be enough to kill.

He said dead swallows from Salt Spring Island will have autopsies conducted on them today and he will be examining closely for chlorinated hydrocarbons.

"These chlorinated hydrocarbons are not normally deadly but if the birds are weak, it could upset the hormone balance of the adult bird," he said.

Finnegan said the provincial museum director, Dr. Bristol Foster found seven pigeon guillemots dead on the islands off Oak Bay recently.

Finnegan said the guillemots feed on marine life and were all dead for no apparent reason.

"It may just be a hard time for birds this year. Maybe bird populations are too high and they are just dying off to bring population under control again."

Light, Romantic and Bit of Baroque

Fair Taste of Summer

By BILL THOMAS

Victoria Fair's Festival Ensemble offered a concert Monday at the University of Victoria that was totally in keeping with the concept of a summer festival of music.

The program opened with tenor Victor Martens singing Folk Songs of the British Isles arranged by Britten and played by pianist Robert Rogers.

It was light and airy and Martens sounded much improved. He seems to have a light voice that lacks projection. Last time I heard him I concluded he had diction problems but he convinced me Monday in such offerings as Sweet Polly Oliver that this is not the case.

Boyde Hood proved an excellent trumpet soloist for the Saint-Saens Septet.

The music is fundamentally romantic but there are spots where it goes baroque. Hood has a fine tone and excellent control in his sustained passages.

It was different music from the usual fare but it was well played and conductor George Corwin produced an exciting sound.

Greater Victoria audiences have heard the Sitwell-Walton music-comedy Facade before but it was fun to hear again in a festival setting.

The patter poems blend with the music and it is intended that the words become part of the overall sound pattern.

The words fit the music in much the same way Noel Coward, W. S. Gilbert and Danny Kaye might have contrived it.

Rosemary Courtney read the part created for herself by Dame Edith Sitwell and George Lovick was the additional reader.

It was enjoyable, but handing out sheets with the words printed on them was a mistake. The rustle of paper is not mentioned in the score and each time a reader got to the end of a page the listeners created a racket.

The next thing we will be passing out the words and having a sing-along with Poulenc session.

Still all in all it was a fun night. The next concert will be Wednesday at 8 p.m. in the MacLaurin Auditorium.

Pay Pact Approved By Meatcutters

Members of the meatcutters' union in Vancouver and Victoria have accepted a new two-year contract with major supermarkets that provides for wage increases of $20 a week for each of the next two years.

The increases of $20 a week will apply to journeymen meatcutters, assistant head meatcutters and head meatcutters. Head meat cutters will get an additional $4 a week this year and $2 next year and assistant head meatcutters will get an extra $2 this year.

The former rates of pay were $182 a week for journeymen meatcutters, $192 for head meatcutters, $185 and $186 for assistant head meatcutters and $142 for clerks.

Advertisement

FALSE TEETH That Loosen Need Not Embarrass

Don't keep worrying whether your false teeth will come loose at the wrong time. For more security and comfort, sprinkle on FASTEETH Denture Adhesive Powder. Non-acid FASTEETH gives false teeth a longer, firmer, steadier hold. Makes eating easier. No gummy, pasty taste. Dentures that fit are essential to health. See your dentist regularly. Get FASTEETH.

Despite Law

Ferries Still Flush

Toilets on B.C. Ferries between Tsawwassen and Swartz Bay will not have to be closed 10 minutes before arrival at either terminal during the summer months.

B.C. Ferries general manager Monty Aldous told the Colonist in an interview Monday that two of the four regular ferries on the Tsawwassen-Swartz Bay route have been stretched and therefore contain holding tanks.

Aldous said wastes discharged from the two smaller ferries would not be sufficient to pollute the waters at either terminal.

Have Permit?

A 1970 amendment to the 1967 Pollution Control Act states persons who discharge sewage or other waste materials in any water must obtain a permit from the government.

Aldous, in a telephone interview from his home, said he did not have information aviable on whether or not B.C. Ferries has a permit to dump sewage in the water.

Meanwhile, Nanaimo Mayor Frank Ney announced Friday that toilets on B.C. Ferries between Nanaimo and Horseshoe Bay will be closed 10 minutes before arrival at either terminal.

Ney, Social Credit MLA for Nanaimo, said they will remain closed until after the summer months when the ferries are increased in size to allow for holding tanks.

Boy Improving

A Sooke boy, Ian Young, 15, of Juan de Fuca Trailer Court, who was injured Saturday in a car accident near Sooke which sent five others to hospital as well, was reported to be in fair condition and improving early Tuesday morning, St. Joseph's Hospital officials said.

Four Cars

One person was reported in satisfactory condition at Royal Jubilee Hospital following a four-car crash at Bay and Douglas about 8:50 p.m. Monday. Victoria police said the injured man, Hai Ulrich, 63, of 905 Burdett, was driving a car which was in collision with two others in the intersection, then spun out of control and collided with another. Damage was estimated at $3,000.

Marine Calendar

NAVY

HMCS Chaudiere, Oriole, Thunder, Terra Nova, Porte Quebec, Fundy, Cowichan, Chaleur, Chignecto, Columbia, Yukon, Rainbow, St. Croix, Qu'Appele, Mackenzie, Miramichi — in port.

HMCS Provider, Gatineau — at sea, return at completion of duty.

CNAV Endeavour — at sea, returns July 18.

CNAV Laymore — in port.

USS Rowan, Anderson — Colwood Fueling Jetty.

COAST GUARD

Quadra — in port.

Camsell — en route to Point Barrow.

Sir James Douglas — in port.

Ready — Bamfield patrol area.

Rider — Sandheads patrol area.

Racer — Discovery patrol area.

Vancouver — on Station Papa.

MERCHANT

Nanaimo — Shoto Maru, Kozan Maru, Aristofanis, Taranger.

Harmac — Amica.

Royal Roads — Pearlstone.

Houston Passage — Jala Jaya.

Crofton — Fosshelm, Hoyanger, Visva Seva.

Gold River — Ereto.

Victoria — Italia.

Chemainus — Belita.

Port Alberni — Ringer, Hong Kong Honour.

Esquimalt — Rose S.

Cowichan Bay — Sammi I, Silver Cape, Mitten Maru.

Ladysmith — Matsu Chiro Maru.

Duncan Bay — Besseggen.

Seattle for two.

Come to Seattle for a weekend and you'll get a beautiful double room in the Benjamin Franklin wing of the Washington Plaza Hotel for three days and two nights, Continental breakfast in your room both mornings, parking and the action of downtown Seattle. All for only $37.50. For information and reservations, call Vancouver, 682-3377. Then come and have the time of your life.

Washington Plaza Hotel

A partnership with Alcoa. Fifth Avenue at Westlake

WESTERN INTERNATIONAL HOTELS

Bank of Montreal

The First Canadian Bank

If you work hard all year you deserve a summer vacation. But what happens if the youngsters' dental bills arrive two weeks before vacation time? Or you just can't quite save enough to get that holiday paradise?

A Bank of Montreal loan will help you get out of the city and into the sun. Talk to your branch manager. And if you have any questions about the way you're handling your money, ask us. At the Bank of Montreal, we want you to get the most out of your summer. We want you to get your money's worth.

Sunshine money.

It's great to get away from the bustle of the city in the summer. With a Bank of Montreal personal loan you can rent a cottage and take your entire family into Canada's north.

The quiet charm of old Europe draws tourists from around the world. A loan from the Bank of Montreal will make it possible for you to go to Europe, instead of just thinking about it.

Everyone dreams about seeing all of Canada. With a Bank of Montreal loan you can have your dream vacation this year and make it the trip you'll remember for years to come.

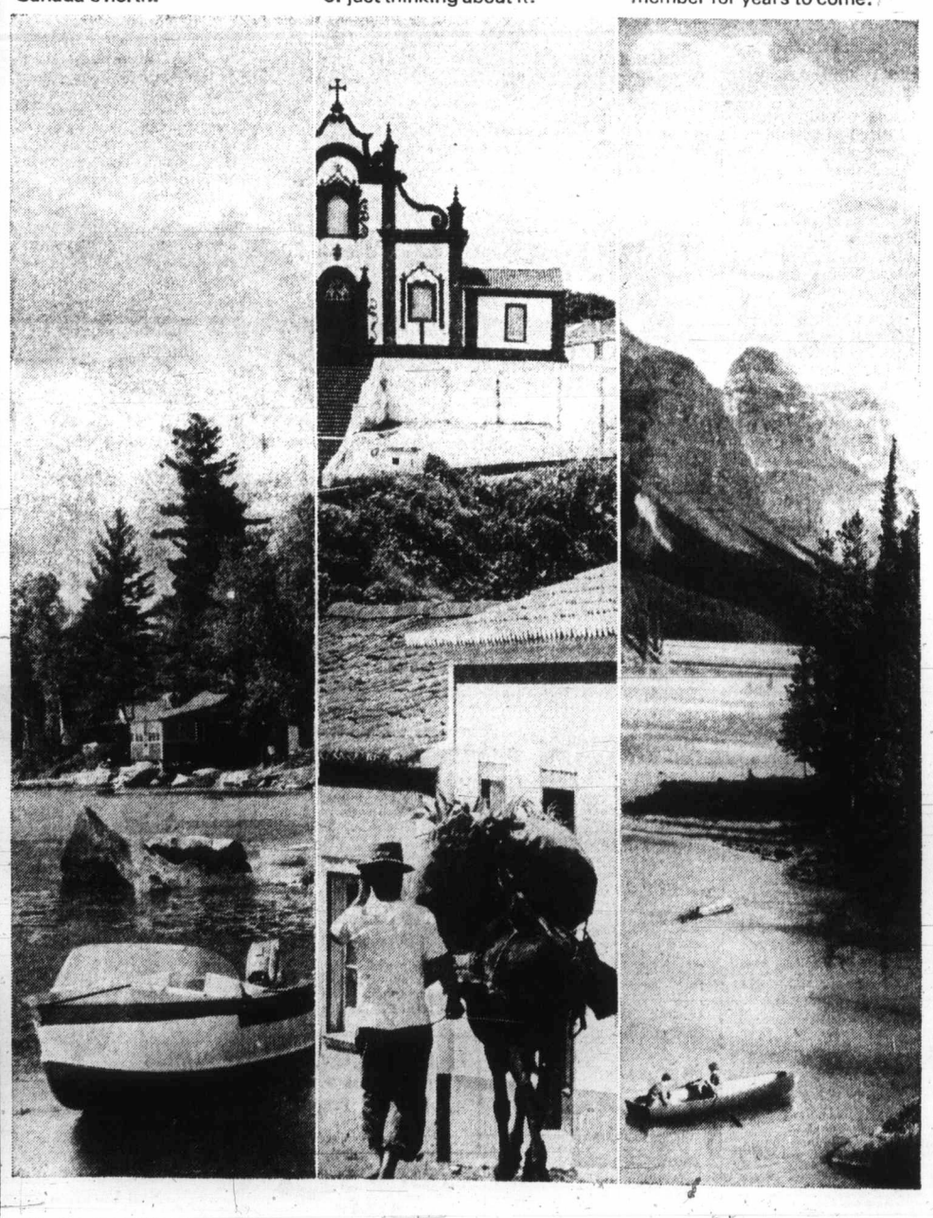

Professional dancer gains inches with WATE-ON

'I feel I really must write and compliment you on your product "Wate-On" writes attractive and lissom blonde dancer Miss Kim Jones from Birmingham. 'As a professional dancer and entertainer I have to be very figure-conscious, and I had a figure problem in as much that I was underweight. However, after several weeks of regularly taking "Wate-On", there has been a significant improvement all around. My bust measurement has increased by two inches and the rest of me has begun to fill out very nicely indeed. Naturally, I am thrilled to bits. Thank you for giving me such value for my money.' All over the country women can gratefully testify to the effectiveness of "SUPER WATE-ON" in helping to put on pounds and inches of firm and healthy flesh. Wate-On is a fruit-flavored concentrate of weight building calories plus vitamins, minerals, protein and other beneficial nutrients . . . also helps fight fatigue, low resistance, sleeplessness, and nervousness that so often accompanies underweight. If you need to put on extra inches—and start getting the admiring looks—start a course of Clinically tested Super Wate-On today. Available at your local drug store.

This advertisement is not published or displayed by the Liquor Control Board or by the Government of British Columbia.

Island Edition

Duncan Bureau

Phone 746-6181

262 Station Street

Hamilton Electric Building

No. 179—113th YEAR

St. Joseph's stalemate: 'Council cares more for cars than for people'

Victo Vill —Loff

Health Minister Ralph day to finger the city of Vi in the latest stalemate o expansion and he suggeste hands of real estate devel

The most charitable interpretation of city council's action last Thursday regarding the possible future extension of Belleville Street in the vicinity of the hospital, Loffmark said, is that council members are "really more interested in automobiles than they are in the care of people."

The minister added: "The worst light in which (council's action) can be viewed is that somebody is more interested in developing some property over there and making it available for highrise apartments or something like that."

Loffmark said in an interview the provincial government gives "top priority" to new hospital construction for the Capital Region and added "we are not going to be sidetracked by any real estate development or . . . by fear of any traffic problems which might arise 10 years from now."

City council should lose no time, the minister said, in telling the public why it unilaterally amended an earlier agreement with the province on the Belleville Street extension by requiring that technical studies should be the eventual basis for deciding whether to go ahead.

"If the city of Victoria has changed its views in any way or wants to go back on the agreement then it should say

Continued on Page 2

Death I Ulster I

BELFAST (AP) — Riots and gunfire that left one British soldier dead and two civilians wounded raged through Northern Ireland Monday night in a violent aftermath of traditional Protestant parades.

The parades celebrated Protestant rule in Ulster and a 17th-century victory over a Roman Catholic king. They passed without incident, but violence erupted in Belfast and Londonderry at nightfall.

A Catholic mob in Londonderry stole a riot gun in an attack on an armored personnel carrier and one man was wounded by soldiers coming to their comrades' aid, the army said.

Earlier, a sniper killed a British soldier in Belfast and troops shot and wounded a civilian. A mob in Londonderry tried to attack an army post and burned a factory, but was turned back.

The slain soldier was on duty at a rooftop observation post in the Catholic Falls Road area when a sniper shot him three times in the back. He was the ninth soldier and 28th person to die so far this year in the feuding.

Island Edition
Duncan Bureau
Phone 746-6181
262 Station Street
Hamilton Electric Building

The Daily Colonist.

Vancouver Island's Leading Newspaper Since 1858

Mainly Sunny
★ ★ ★
Weather Details On Page 2

No. 179–113th YEAR | VICTORIA, BRITISH COLUMBIA, TUESDAY, JULY 13, 1971 | 10 CENTS DAILY 20 CENTS SUNDAY

St. Joseph's stalemate: 'Council cares more for cars than for people'

Loffmark

Victoria Villain —Loffmark

Health Minister Ralph Loffmark appeared Monday to finger the city of Victoria as the major villain in the latest stalemate over St. Joseph's Hospital expansion and he suggested city hall may be "in the hands of real estate developers."

The most charitable interpretation of city council's action last Thursday regarding the possible future extension of Belleville Street in the vicinity of the hospital, Loffmark said, is that council members are "really more interested in automobiles than they are in the care of people."

The minister added: "The worst light in which (council's action) can be viewed is that somebody is more interested in developing some property over there and making it available for highrise apartments or something like that."

Loffmark said in an interview the provincial government gives "top priority" to new hospital construction for the Capital Region and added "we are not going to be sidetracked by any real estate development or . . . by fear of any traffic problems which might arise 10 years from now."

City council should lose no time, the minister said, in telling the public why it unilaterally amended an earlier agreement with the province on the Belleville Street extension by requiring that technical studies should be the eventual basis for deciding whether to go ahead.

"If the city of Victoria has changed its views in any way or wants to go back on the agreement then it should say

Continued on Page 2

Hundreds Seek Alternate Transport

Walkout Snarls Air Canada In East

MONTREAL (CP) — A walkout by Air Canada mechanics and ground personnel at the airline's peak traffic period threw Montreal and Toronto International Airports into a state of crowded confusion Monday night. In Toronto, Air Canada reported cancellation of more than 30 flights bringing the airline's services to a near standstill. Hundreds of passengers lined up at wickets seeking information or alternate transportation.

Crowds Confused

Air Canada handles about 200 flights daily in and out of Toronto, carrying about 8,000 passengers.

Meanwhile Air Canada spokesman in Montreal described the traffic situation as "normal to slightly delayed," adding that two flights had been cancelled.

But reports from the airport itself described crowds of passengers and friends numbering more than 3,000 milling about in confusion as baggage began to pile up, minutes after the walkout by 800 members of the International Association of Machinists and Aerospace Workers.

Machinists in Victoria were not expected to join the 24-hour study session and Air Canada district manager Stan Mooney said he did not expect there to be any disruption of service for the period.

Mooney explained that only the main centres were being hit by the walkout and that smaller centres such as Regina, Saskatoon and Victoria were not affected. However, he could not say what would happen after today if a strike vote were passed.

More than 500 machinists employed by Air Canada in Vancouver booked off the job Monday night to attend a study session.

An Air Canada spokesman said one flight out of Vancouver was cancelled — Flight 806 leaving at 7:15 a.m. today for Toronto with a stop at Edmonton. He said flight 828, leaving later, would make a stop at Edmonton to handle passengers who would have been on the earlier plane.

The walkout, affecting Toronto, Montreal and Winnipeg, began at 5:58 p.m. Total membership of the union is 6,200, with 3,200 members in Montreal.

Union and company repre-

Continued on Page 2

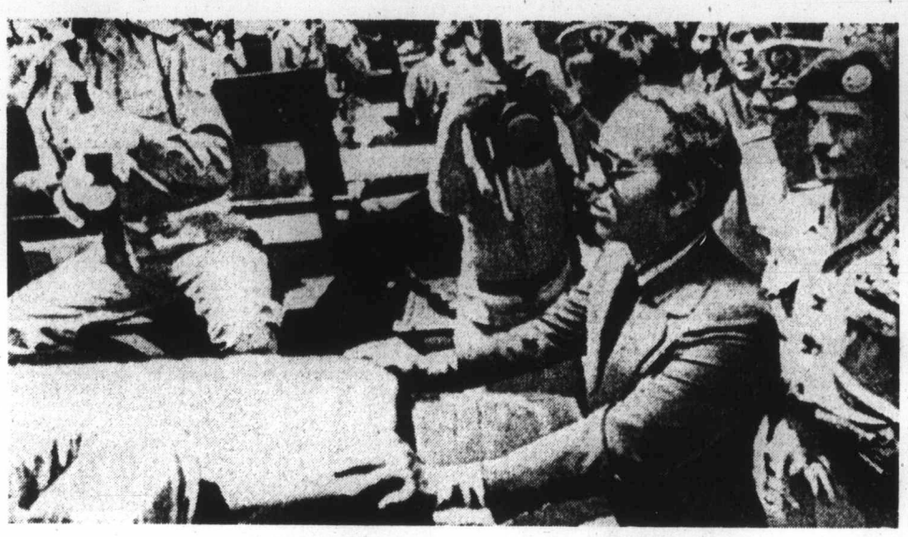

Hassan touches coffin during funeral for revolt victims —AP

Generals Shot at Dawn

RABAT, Morocco (AP) — A firing squad shot at sunrise Monday three generals and several other officers accused of plotting the bloody but unsuccessful coup against King Hassan II, official sources reported.

The executions were carried out in secret in a Rabat army barracks after the officers had been questioned throughout the night, the sources said.

They added it was possible the executions would never be officially announced, recalling that 14 mutinous junior officers were shot in a mass execution several years ago and no formal confirmation was ever issued.

Meanwhile, Moroccan troops took over Casablanca harbor Monday night. Everyone entering and leaving the harbor was searched, as were all ships in harbor, with all authority turned over to the army.

Asked about the secrecy surrounding the executions, one high government official remarked, "This is not Iraq," referring to executions carried out in public squares in Baghdad.

The three generals and an undetermined number of other officers went before the firing squad after a summary court martial supervised by the interior minister, Gen. Mohamed Oufkir, the sources said.

It was not certain whether all the dozen or so senior officers involved in the short-lived attempt to set up a Moroccan revolutionary republic were executed.

Even as the executions were being carried out, Libya's nationalist regime, which supported the anti-Hassan coup in its early hours on Saturday, called anew for the 42-year-old king's overthrow by Moroccan officers not under arrest.

The three generals who along with a handful of colonels, were identified as the top ringleaders, were Gen. Mustapha, commander of military training; Gen. Bougrine, commander of the Fez-Taza military region, and Gen. Hamou, commander of the Rabat military region. In accordance with Moroccan custom their first names were not given.

A few hours after the executions, King Hussein of Jordan flew into Rabat in a gesture of solidarity with Hassan. Algeria and Tunisia also sent the Moroccan sovereign warm messages of support. President Anwar Sadat of Egypt sent Hassan Sabri el-Kholi as his personal representative with a message of sympathy for the king.

But Libya continued to attack King Hassan, a Tripoli radio broadcast proclaiming:

"The revolution is not over in Morocco. The torch of the uprising will inevitably be picked up soon by other free officers. This was only the beginning of a revolution that will not stop until the feudal reactionary monarch is out."

The present ultra-nationalist government in Libya came to power in September, 1969, when a group of army officers led by Capt. Muammar Kadafi deposed King Idriss.

Kadafi, 31, now a colonel

Continued on Page 2

Libya Stands Alone In Opposing Hassan

French Tourists Shot to Death At U.K. Campsite

MOULDSWORTH, England (CP) — Chester police announced Monday night that three campers — tentatively identified as French tourists — whose naked bodies were found near here, had been slain with a .22-calibre rifle.

The authorities also stated that they were trying to trace a French-made car which an eye-witness had seen parked near the murder site about the time of the triple slaying.

Chief Superintendent Arthur Benfield, head of Cheshire police, said one of the victims has been tentatively identified from a diary as Monique Liebert, a blonde 22-year-old school teacher from Fontenay-leComte.

He said they were trying to establish that the other girl was her younger sister Claudine and that the man was Claudine's fiance, Dianel Berland, 20, of St. Medard-des-Pres, near Fontenay.

The bodies were discovered by Roy Walker, a local resident who was on his way to work. He told police he first saw a girl lying beside the road. She was naked.

Nearby in an orange-and-blue tent was the body of a bearded man. The second girl was lying beside him in a sleeping bag.

She was severely injured and later died in hospital.

Earlier police had refused to say how the three died. Some reports from observers at the scene said it appeared they had been battered and hacked to death.

U.S. Destroying Germ Agents

PINE BLUFF, Ark. (UPI) —The U.S. Army today begins destruction of its mass supply of germ warfare agents, a supply large enough to wipe out much of the world's population with a variety of infections.

Ready to Talk

ISLAMABAD, Pakistan (Reuter) — Andrew Brewin, member of a three-man Canadian parliamentary mission visiting Pakistan, said Monday President Yahya Khan is prepared for talks with Indian Prime Minister Indira Gandhi on Indo-Pakistan problems.

Death Follows Ulster Parades

BELFAST (AP) — Riots and gunfire that left one British soldier dead and two civilians wounded raged through Northern Ireland Monday night in a violent aftermath of traditional Protestant parades.

The parades celebrated Protestant rule in Ulster and a 17th-century victory over a Roman Catholic king. They passed without incident, but violence erupted in Belfast and Londonderry at nightfall.

A Catholic mob in Londonderry stole a riot gun in an attack on an armored personnel carrier and one man was wounded by soldiers coming to their comrades' aid, the army said.

Earlier, a sniper killed a British soldier in Belfast and troops shot and wounded a civilian. A mob in Londonderry tried to attack an army post and burned a factory, but was turned back.

The slain soldier was on duty at a rooftop observation post in the Catholic Falls Road area when a sniper shot him three times in the back. He was the ninth soldier and 28th person to die so far this year in the feuding.

The wounded civilian was shot in the thigh and his comrade was captured after a nail bomb exploded near a patrol of paratroopers. The troopers said the two men were seen running away and ignored orders to halt.

Bennett Eyes Ottawa Plan and Says:

Don't Change Tax Sharing

British Columbia wants the present sharing formula of income taxes between Ottawa and the province to continue, Premier Bennett told the Colonist in a phone interview from Kelowna Monday night.

This will be the gist of the presentation to the two-day federal-provincial conference which began Monday in Ottawa, he said. B.C. is represented at the conference by Gerald Bryson, deputy finance minister.

Federal Finance Minister E. J. Benson told the conference he is willing to consider a system by which the provinces could allow credits to taxpayers for municipal land taxes.

He told a news conference after the first day-long session that working out such a system of credits against the provincial share of income tax would be "possible."

But he said none of the provinces had come forward with a specific proposal yet.

Benson said that Ottawa is still willing to act as a collection agency for provincial income taxes and if any of the provinces wanted to allow credits for municipal taxes against provincial taxes he was sure that could be worked into the new tax forms.

But he left the implication clear that credits for municipal taxes would only apply to provincial income taxes — not the federal share.

"He's very big-hearted," said Premier Bennett from Kelowna. "If it is to be done at all, it should come off the top of the taxes and come off both federal and provincial shares."

Earlier at the Ottawa conference, Benson told the provinces they would have to raise the rates of their provincial taxes to conform with the new tax plan he introduced in the Commons June 30, based on his June 18 budget.

The provinces now are permitted to levy 28 per cent or more of the total federal and provincial tax take. Under the new plan, to maintain the same proportion of all income tax revenues, they would have to impose a tax of 30 per cent of the federal tax alone.

An official said the formula is complex, but it amounts to the provinces getting 30-130ths of the total tax take, instead of 28-128ths.

Some provinces feared they would actually get less under the new plan than they now do.

Benson gave them a three-year guarantee that for 1972, 1973 and 1974 their share of the income tax under the new plan will be no less than it would be if current tax law was continued.

Three years should be sufficient for this guarantee, Benson told reporters. After three years, the provinces might have to make some small adjustments, but Ottawa could not get a larger share of the total tax pie.

Premier Bennett said that "all we're asking them is for the formula of abatement to continue."

"The present system of division of the personal income taxes between the federal and British Columbia

Continued on Page 2

INSIDE

Trudeau First To Visit China?
—Page 3

	Page
Bridge	21
Comics	18
Crossword	23
Entertainment	17
Financial News	8, 9
Garden Notes	18
King Fisherman	16
Names in the News	7
Provincial Court	6
Sport	10, 11, 12
Television	20
Women	14, 15

Colonist Centennial Edition

Sorry, We're Sold Out

The Daily Colonist British Columbia Confederation Centennial Edition to be published on July 20th must hang up the sold-out sign on the additional copies already run over the requirements of that date.

The copies requested for mailing from our office and the reserved request orders from our news dealers have now reached the total number of extra copies the Colonist was prepared to serve.

As the five-part Centennial sections were required to be run in advance of July 20th, the number of extra sections has been exhausted in the flood of demands received in the last two weeks since the first announcement. Copies, of course, will be on sale for the normal news dealer buyers and each Colonist subscriber will receive delivery of his copy on the day of the edition.

Because of the demand, no addtional request orders can be filled by the circulation office.

Treated Effluent Used to Irrigate

VERNON (CP) — A sewage disposal system unique in Canada which will use effluent from the city's sewers to irrigate nearby semi-arid hills was opened Saturday by Environment Minister Jack Davis.

Davis described the spray irrigation sewerage system as "unique and imaginative — a first in Canada and one of the first in North America."

City engineer Dave MacKay, who spearheaded the new irrigation system, said it had been seven years in planning and implementation.

He said the project is diverting one million gallons of secondary treated effluent daily onto city-leased department of national defence property.

He said a further 500,000 gallons a day are discharged into Vernon Creek which opens into Okanagan Lake.

The city is farming 80 acres of alfalfa on national defence land and a further 70 acres of pasture are irrigated by the system.

ct Approved
tcutters
were $182 a week for journeymen meatcutters, $192 for head meatcutters, $185 and $186 for assistant head meatcutters and $142 for clerks.
Advertisement
FALSE TEETH That Loosen Need Not Embarrass
Don't keep worrying whether your false teeth will come loose at the wrong time. For more security and comfort, sprinkle on FASTEETH Denture Adhesive Powder. Non-acid FASTEETH gives false teeth a longer, firmer, steadier hold. Makes eating easier. No gummy, pasty taste. Dentures that fit are essential to health. See your dentist regularly. Get FASTEETH.
ne
y.
veryone dreams about see-
ll of Canada. With a Bank
lontreal loan you can have
dream vacation this year
make it the trip you'll re-
ber for years to come.

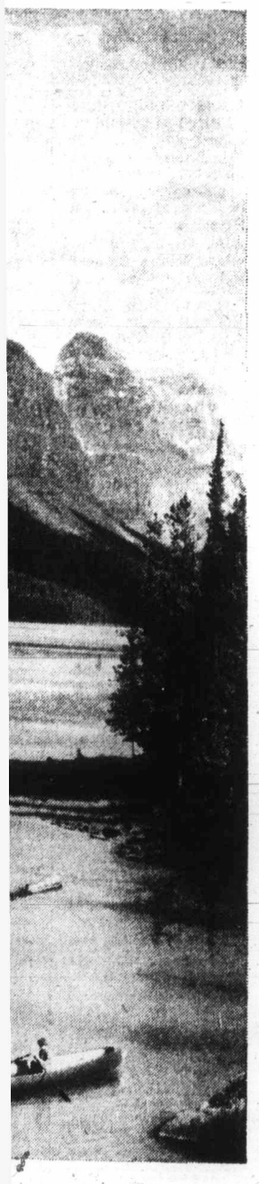

★★★

The Daily Colonist.

"An Independent Newspaper . . . The Organ of No Clique or Party"

1858 — Published every morning except Monday by The Colonist Publishers Limited at 2631 Douglas Street, Victoria, B.C. Second class mail registration number 0516. All undelivered copies of any notices respecting changes of address are to be sent to the above address. Member Audit Bureau of Circulation. — 1971

RICHARD BOWER — Publisher and Editor-in-Chief

The Peace-Keepers

OVER THE YEARS THE PEOPLE of Ireland have achieved a reputation for truculence that nothing in recent events in that otherwise charming land has done much to dispel.

Today they will be counting the casualties and the cost of the celebration of the Protestant victory at the Battle of the Boyne, an occasion that has served as an excuse for violence and outrage by both Protestants and Roman Catholics for nearly three centuries.

There is no reason to doubt the authenticity of the British charge that the outlawed Irish Republican Army is responsible for at least a share of the time-bomb incidents of July 12 and of the evening preceding the Orangemen's parade. This is a particularly ugly terrorist weapon in that it is so completely undiscriminating. But the objective, of course, is provocation, anything to heighten the tension that has gripped the northern counties for two years, the ultimate aim being the union of Ulster and the neighboring republic by all and any means, however ruthless.

Prime Minister Jack Lynch of the Irish Republic did nothing to improve the situation when on Sunday he urged the British government to work for the peaceful unity of Northern and Southern Ireland. Ulster would view any such course on the part of the British government as abject and treacherous surrender, for the Protestant majority of the North would be completely submerged in any sort of federation.

Brian Faulkner, Ulster's prime minister denouncing the Lynch proposition, recalled that elections showed "there has consistently been a vast majority in favor of the present status of Northern Ireland as part of the United Kingdom."

That fact, for any one still unfamiliar with the situation, explains the presence of the 11,000 British troops in the north during this critical period.

However, as long as observers cast about for causes, it should be mentioned that the Orange parade itself can reasonably be defined as a provocation. The roots of the trouble go very much deeper, of course, but the parade is a manifestation of the hatreds and rivalries that have kept the northern counties in a state of turbulence, waxing and waning, for years.

A solution of this problem stemming from ancient animosities has eluded the best statesmen of Great Britain and the Irish Republic for half a century, and of the United Kingdom before the separation. No one is about to present one today or tomorrow.

But the Irish of both the North and South can thank their stars or their saints that a level-headed British contingent and some cool constabularly are on duty in this misguided land to keep the radicals from unrestricted confrontation. Without the forces of law between them these troublesome people would be at each other's throats in a trice, and with most tragic consequences.

A Limit, But Far Off

WHEN MASSIVE TRAFFIC JAMS developed at the end of the Victoria Day weekend at the main highway junction at Hope and at B.C. Ferries terminals, delaying thousands of motorists for hours, The Province took a somewhat sorrowful look at the "curtain of congestion" hemming in the Lower Mainland.

"It is easy to say," the newspaper remarked, "that the provincial government should long ago have provided more blacktop to the interior (it is now in the process of doing so) and put more ferries in service. But the realities of population concentration in this area underline a simple fact: There isn't much chance of providing instant exit from Greater Vancouver when its people head for the hills at the same time."

There were limits, The Province continued, to the carrying capacities of the ferries and the highways, and "even if it were possible to multiply those facilities this year it is clear that by next year, or at least the one after, they would be inadequate. The population is multiplying rapidly, as is leisure time and the amount of money people have to spend on tents, trailers and summer cottages."

The Province had a constructive suggestion: more recreation space closer to home, around the valleys, rivers, lakes and mountains "at our front and back doors." But it thought there might be more concentration on this development "once it becomes quite clear" that there would never be a complete solution to the problem of congestion at the border, on the highways and on the ferries.

The B.C. government seems to have the same outlook, but in a more dispirited way. It might as well be saying, "We'll never catch up with the demand, so why try very hard?"

Thus with pressure on the ferries constantly building up, tenders have been called for stretching two more of them and adding a mezzanine car deck to a third — but "the bids received will determine whether the jobs are proceeded with at this time," according to ferry officials speaking unofficially. All three of these ferries moreover are on the Swartz Bay-Tsawwassen run, while lineups on the Nanaimo-Horseshoe Bay route have also been causing frustration.

There is a limit to the carrying capacity of the ferry fleet, certainly. But the government has not come close to reaching it yet, either in "jumboizing" or in adding new ships for more frequent sailings. It may be anticipated that the tenders now on call will not be pleasingly low in comparison with past costs, but on the other hand there would be nothing to gain by rejecting them and waiting for prices to go higher still. And if the cost of new equipment puts the ferry system in the red to some degree, there are always the questions: Why not? Do B.C. highways and bridges pay for themselves? Are the ferries not a transportation link just as essential?

Abortion Reform Politically Dangerous

By BORIS KIDEL from Bonn

INTIMIDATED by violent church protests, Chancellor Willy Brandt's government is shying away from the drastic reform of abortion laws which is being demanded by a growing number of West Germany's women.

In a nationwide campaign they are pressing for the abrogation of Paragraph 218 in the Penal Code, which makes abortion punishable with a jail sentence of up to five years. To challenge this law, 375 women, including leading actresses and writers, announced in the illustrated weekly Stern that they had undergone abortions.

They were following the example of Simone de Beauvior, the novelist, who together with other prominent Frenchwomen, had launched a similar campaign against France's abortion laws a few weeks earlier in the left-wing weekly Nouvel Observateur. Under present legislation, a German woman desiring the termination of a pregnancy must appear before a medical panel which is only authorized to permit abortion if her life is at stake or if she runs the risk of serious physical or mental harm.

★ ★ ★

These medical commissions apply very severe standards in their rulings. Only 5,000 to 10,000 women annually, it is estimated, are allowed to undergo legal abortion. It is symptomatic of the present situation in West Germany that a 13-year-old Dortmund girl who had been raped by three youths was recently refused permission. Her parents were obliged to take her to Switzerland where legislation for such cases is more liberal.

The stringent legislation, which has remained virtually unchanged since 1871, makes it inevitable that thousands of women every month ignore the law and undergo illegal operations. Their exact number is unknown and estimates vary between 500,000 and one million annually.

On the whole the authorities turn a blind eye to this mass violation of the law. Last year only about 1,000 persons were prosecuted for abortion offences. In most of these cases the judges only imposed fines or suspended prison sentences. It is chiefly to ensure proper medical treatment for women seeking abortion and to protect them from exploitation that the campaign for the abrogation of Paragraph 218 has been set in motion.

★ ★ ★

Brandt's Socialist-led coalition took office two years ago with courageous ideas of overhauling West Germany's antiquated penal code. Gerhard Jahn, the Socialist minister of justice, wanted to liberalize abortion, divorce and sex legislation. Above all his aim was to create new divorce laws which would be still effective in the year 2000 and which assumed that wives would gradually become financially independent.

However, the opposition of West German conservatives has proved formidable enought to thwart Jahn's plans. Even in his own party, MPs took fright that his daring reform proposals might antagonize voters. Gradually Jahn has been obliged to dilute his projects for a new divorce code and liberalized pornography laws.

His plans to make abortion easier for German women aroused by far the greatest hostility. In a joint statement, Cardinal Julius Doepfner, the head of West Germany's Roman Catholic Church, and Bishop Herman Dietzfelbinger of the Lutheran Church, condemned legal termination of pregnancies as "murder", and rejected abortion as a means of birth control.

Right-wing newspapers, led by Axel Springer's Die Welt, have been viciously attacking the women who want to legalize abortion. In Parliament the Christian Democratic opposition has given notice that it will vote against changes in the present laws. Even socialist leaders usually identified with the progressive wing of the party have expressed their misgivings.

Erhard Eppler, the minister for overseas development and frequently a fervent defender of left-wing causes, has bluntly warned that the abrogation of Paragraph 218 would be politically inopportune at the present stage. Heinz Kuehn, the shrewd socialist prime minister of North Rhine-Westphalia, who is a lapsed Catholic, has urged the party to take account of church protests.

Triumphantly, the opponents of abortion law reform have been pointing at West Germany's gynaecologists who overwhelming support existing legislation. A remarkable 95 per cent oppose legalized abortion even in the first few weeks of pregnancy. Fifteen per cent maintain that a woman should give birth against her own will even if the child will be born a cripple or mentally impaired.

Impressed by the strength of the opposition, Chancellor Brandt has now finally decided that the government must proceed cautiously with this explosive issue. The simple abrogation of Paragraph 218, demanded in a motion carried at the annual conference of Socialist Women last October, has been ruled out by the chancellor and the party executive.

Even the reform proposal made by a panel of prominent legal experts, which provided the basis for Justice Minister Jahn's projects, are now unlikely to be adopted. Their view was that a woman should be free to undergo abortion in the first three months of her pregnancy. Subsequently she would require medical authorization to terminate a pregnancy. The government now seems unprepared to go further than to permit abortion on precise medical and ethical grounds with the consent of two doctors. For the moment it remains uncertain whether social reasons will be also admissible.

Brandt's retreat is certain to disappoint millions of German women. Recent polls suggest that a majority of the 12 million women capable of bearing children want the abrogation of Paragraph 218. In a letter to the justice minister, Lenelotte von Bothmer, a leading socialist woman MP, protested against half measures. They harm the principles at stake, she said, they harm the party and they disappoint German voters.

Brandt and his ministers appear to have decided that with only two years to go before the next general election, the government cannot afford to antagonize voters with controversial reforms. The socialist leaders, who believed they could change society when they took over power in 1969, now estimate that West Germany's general mood is still too conservative for sweeping liberalization measures.

OFNS — Copyright

And he lives in your town too . . .

Solution to Economic Crises

Free-Floating Exchange Rates

By DR. JAMES GILLIES
York University Dean of Administrative Studies

THE most dangerous economic situation in the world today — dangerous, that is, in terms of possibly creating serious economic dislocations — is the United States' balance of payments.

Everyone knows there are serious problems in international exchange markets. We have become used to an annual crisis in the money markets — this year it was with the West German mark, a few years ago the British pound, and sometime in the near future unless corrective action is taken it will be the Japanese yen.

But all these crises are only symptoms of a more fundamental difficulty — that the United States has a very serious balance-of-payments deficit which has repercussions for all trading countries.

The problem is simple. First, there is a vast amount of American dollars held outside the United States. Second, the U.S. dollar is for practical purposes the world's reserve currency, that is other nations calculate the value of their currencies for trading purposes in terms of the American dollar.

★ ★ ★

The great holdings of U.S. dollars outside the United States have occurred because of American expenditures to finance the Vietnam war, to pay for NATO troops in Europe, to supply foreign aid to underdeveloped countries, to buy goods and services, and for capital investment. Such expenditures have not nearly been counterbalanced by United States' purchases of the goods and services of other countries.

Normally, the result of this situation would be a change in the value of American dollars in relation to foreign currencies. But the U.S. government agreed in 1934, and it has not officially changed its position, that it would exchange all American dollars held outside the country for gold at a price of $35 an ounce.

Consequently, no matter how many American dollars are held abroad, the exchange rate does not change.

However — and this is what makes the situation so volatile — the volume of dollars sold outside of the United States far exceeds the U.S. gold reserve.

Indeed, the West German national bank alone may have more than enough dollars to absorb the entire U.S. monetary reserve if it pressed its right to redeem its dollars in gold.

Apparently the major reason that claims on the United States have not been exercised is that foreign holders of U.S. dollars have confidence that the dollar's purchasing power will remain relatively stable. In other words, they believe there is not going to be excessive inflation in the United States.

But prices are rising in the U.S., and it could be only a matter of time before U.S. dollar holders will want to exchange them for gold.

What would happen then?

The United States might, in this case, devalue its currency by raising the price of gold. Or new international arrangements could be worked out for valuation of currencies through the International Monetary Fund.

Nations could, instead, lower the value of their currencies in relation to American dollars.

But regardless of what would be done, the current massive amounts abroad of American dollars — far more than the United States can ever hope to redeem in gold — make for grave concern and great economic instability.

And so, if there is another great economic crisis, it will come not because countries can't manage their own economies but because there is no proper method for dealing in international markets. Using gold as a reserve currency in the 1920s did not work well, and it is clear that using the U.S. dollar as a reserve currency in the 1970s is not working well.

The proper solution is to let all exchange rates float freely. Once this is done, free market forces would lead to adjustments in rates, and the crisis created by the artificial rate-fixing — whether in terms of gold, the U.S. dollar, the pound sterling or anything else — will disappear.

Let us hope that some movement toward such a solution will take place before a truly severe world foreign-exchange crisis creates major damage in some of our domestic economies.

Toronto Telegram News Service

They're Worrisome Days For Dear Old Dad

By FRANK LOWE

THERE once was a time when I chuckled at the comment:

"Parents worry about their children because they are afraid their children will do what they did a that age."

It seemed smart, slick and appropriately snide about parents.

But then one becomes a parent — and the whole thing does not seem so funny.

The other night, for instance, I came home and found I could not crash into my favorite easy chair in the living room. The living room was occupied.

So it was into the kitchen. My wife, when I cried about discrimination, explained calmly that our daughter had friends in the living room and they certainly didn't want me sitting there in my stockings.

"But I like talking to young people," I replied. "I like to hear what they say."

My wife raised an eyebrow and queried: "How can you hear what they have to say when you do all the talking?"

I sulkily retreated into silence. Then my daughter swished out into the kitchen and mixed a couple of drinks.

"They're drinking in there," I informed my wife. "Those kids are boozing it up — and with my booze."

My wife asked me if I remembered how old my daughter was. Then she said:

"What has happened to the vehement liberal? Remember when you shouted that if a kid was old enough to go into the army, he was old enough to vote — or drink?"

Yes, I remembered, but only vaguely.

So my wife explained that as my daughter and her friends were operating under the new, relaxed rules that my generation had brought about, they were behaving accordingly.

"Our daughter is old enough to vote, under the new rules and under the new rules, she is old enough to drink," she said.

I could see I was trapped. When I was vociferously campaigning for lowering the voting age, and the drinking age, it never occurred to me that some day this would mean that my daughter and her friends would be drinking my booze.

What I envisaged was a liberated age when the kids of 18 and over would be able to go into a bar and buy a drink — with **their** money.

Obviously, I had not considered all the ramifications of my liberal viewpoint.

Then, wafting down the hall, came the sound of laughter and indications that a good time was being had by all.

"What do you think they are doing?" I asked my wife.

She remained so unruffled it was downright nauseating. "They are having fun, enjoying themselves," she said.

"But what are they **doing?**" I enquired.

"Well," my wife speculated, "what did you and I do at that age?"

"Migawd, we've got to stop that," I screamed. "Go in and throw them out. My own daughter, carrying on like . . ."

"Like you did," my wife finished for me.

"That's what I am scared of," I nearly sobbed.

A few hours ticked by while I tried to read.

My wife suggested I go to bed.

"Go to bed?" I questioned. "With a full-fledged orgy going on in my living room? Listen to them — and your daughter is still coming back and forth getting drinks."

"The kids have had about two drinks in three hours," my wife said, with that calm that was driving me out of my ever-loving mind. "In the same time you've had about five."

"That's unfair," I defended myself. "I'm in a highly nervous state. And I must say I'm very disappointed in you — why aren't you doing something about this sort of thing. Throw them out, rescue our daughter."

At this point, the kitchen door opened and the kids came in. One and all said goodnight very nicely.

After they had left, my wife asked:

"Now you can go to bed and recall how you behaved at their age."

"No, no," I said. "Just let me go to bed and go to sleep."

Today in History

By The Canadian Press

A conference between the United states and Canada 49 years ago today — in 1922 — perpetuated the Rush-Bagot Treaty concerning armament on the Great lakes.

The original agreement signed in 1817 was drawn up by Richard Rush of the United States and Charles Bagot of Britain and limited the number and size of warships on the lakes. The agreement has been modified to permit the construction of large ships and naval training on the lakes.

1961 — James Coyne resinged as governor of the Bank of Canda after the Senate voted 33 to 16 to kill a government bill dismissing him.

1953 — The first Shakespearean festival opened at Stratford, Ont.

1948 — The Vatican threatened excommunication against supporters of anti-Christian or materialistic elements of communism.

PERKINS — by John Miles

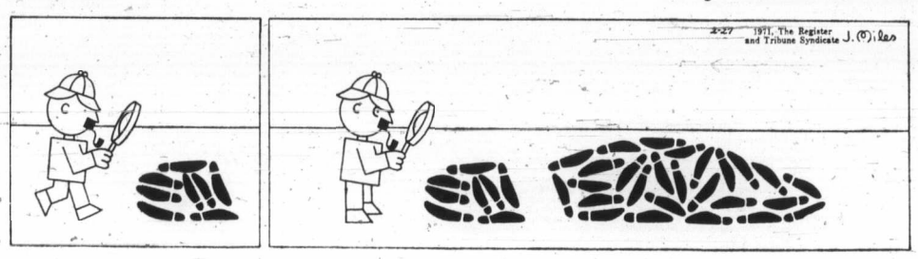

What a Year

What a difference a year has made for the San Francisco Giants and the Oakland Athletics. And for Cincinnati Reds and Minnesota Twins.

When the schedule break came for the 1970 major league baseball all-star game, the Giants were 41-44 and in fourth place in the National League West, 19½ games behind the 62-26 Reds.

And in the American League West a year ago, the 47-40 Athlet and a 28 Tw

Whe the 19 were bulge Angel margi place surge.

As show date

League L

AMERICAN LEAGUE

	AB	R	H	Pct.
Oliva, Minnesota	270	49	101	.374
Murcer, New York	302	52	103	.341
Otis, Kansas City	322	50	102	.317
Rojas, Kansas City	289	39	91	.315
Buford, Baltimore	261	71	82	.314
F. Robinson, Bal.	252	47	78	.310
Kaline, Detroit	238	41	73	.307
Reichardt, Chicago	266	27	81	.305
Rettenmund, Bal.	240	43	72	.300
Tovar, Minnesota	349	46	104	.298

Home runs: Cash, Detroit, 20; Melton, Chicago, 20; R. Smith, Boston, 18.

Runs batted in: Killebrew, Minnesota, 60; Petrocelli, Boston, 57; F. Robinson, 57.

Pitching (10 decisions): Cuellar, Baltimore, 13-1; Blue, Oakland, 17-3.

Torre, S W. Davi Brock, Clement Pepitone Beckert, Garr, A Cash, P M. Alou, Stargell.

Home Atlanta,

Runs Aaron,

Pitchi burgh, 1

Island Qu Win at N

NELSON — Two Vancouver Island rinks were among the main winners in the women's competition at the annual mid-summer bonspiel which concluded here on Sunday, each losing only once.

Claire Duncan's Victoria line-up of Sheila Steuart, Helen Becker and Nan Painton won the "B" event by defeating

Marg 19-9. M bell R "A" e Mildre 11-3.

Norr the " compe Anders Glen M Sask..

Bate Const Clinches P

	W	L	Pct.	GBL
Bate Construction	16	4	.800	
Seaboard Construction	10	10	.500	6
Strathcona Hotel	3	15	.167	12

Seaboard Construction launched a five-run barrage in the sixth inning Monday night to overpower Strathcona Hotel, 7-1, in a Victoria Major Men's Softball League game at Central Park.

Bate Construction made sure of the league pennant during the weekend by making a three-game sweep. Bates, who hammered Seaboard, 8-0, Saturday, kept it up Sunday with another win over Seaboard, 4-3, and a 6-1 victory over Strathcona.

Seaboa in the

Strathco Seaboar Bill P King; B Muzz Sr — Wayn

Bates Seaboar Barry Lyall Co Smith. Banks.

Bates Strathco Bob S Bill Jam Home ru

Seaboar Strathco Glen Paul M Ellemo Sinclair.

Langford League

night and increased its lead over Bell's in the Stuffy McGinnis Men's Softball League to eight points.

Langford Drywall defeated Bell's Men's Wear, 3-1, at Heywood Avenue Park Monday

Rick tie in singled Barry ance r inning.

On S defeate Labatt their d

Langford Bell's M Wade Steve R

Sooke Century

Ron Fedose Penston Sooke—

Colwood Labatts

Mike Palm a Secon Labatts Colwood

Palm quist a batts—S

Langford Bell's M Century Colwood Labatts Sooke M William Gilmour

Two Canadian Fighters Lose

NEW YORK (CP) — Danny McAloon, a fighting Irish schoolteacher from New York, carried the fight to Donato Paduano of Montreal Monday night and won a unanimous 10-round decision in a middleweight fight in Madison Square Garden.

In another scheduled 10-round bout, Luis Pires, a hulking belter from Brazil, battered Canadian Bill Drover and won by a knockout in the eighth round of a heavyweight bout.

THE CAR WASH

RED CARPET
Reg. Price $2.50
COMPLETE SERVICE WITH FILL UP
(Min. 10 Gals.)
$1.50

Rates

rency in the 1920s did not work well, and it is clear that using the U.S. dollar as a reserve currency in the 1970s is not working well.

The proper solution is to let all exchange rates float freely. Once this is done, free market forces would lead to adjustments in rates, and the crisis created by the artificial rate-fixing — whether in terms of gold, the U.S. dollar, the pound sterling or anything else — will disappear.

Let us hope that some movement toward such a solution will take place before a truly severe world foreign-exchange crisis creates major damage in some of our domestic economies.

Toronto Telegram News Service

e Days Dad

campaigning for lowering the voting age, and the drinking age, it never occurred to me that some day this would mean that my daughter and her friends would be drinking my booze.

What I envisaged was a liberated age when the kids of 18 and over would be able to go into a bar and buy a drink with their money.

Obviously, I had not considered all the ramifications of my liberal viewpoint.

Then, wafting down the hall, came the sound of laughter and indications that a good time was being had by all.

"What do you think they are doing?" I asked my wife.

She remained so unruffled it was downright nauseating. "They are having fun, enjoying themselves," she said.

"But what are they doing?" I enquired.

"Well," my wife speculated, "what did you and I do at that age?"

"Migawd, we've got to stop that," I screamed. "Go in and throw them out. My own daughter, carrying on like . . ."

"Like you did," my wife finished for me.

"That's what I am scared of," I nearly sobbed.

A few hours ticked by while I tried to read.

My wife suggested I go to bed.

"Go to bed?" I questioned. "With a full-fledged orgy going on in my living room? Listen to them — and your daughter is still coming back and forth getting drinks."

"The kids have had about two drinks in three hours," my wife said, with that calm that was driving me out of my ever-loving mind. "In the same time you've had about five."

"That's unfair," I defended myself. "I'm in a highly nervous state. And I must say I'm very disappointed in you — why aren't you doing something about this sort of thing. Throw them out, rescue our daughter."

At this point, the kitchen door opened and the kids came in. One and all said goodnight very nicely.

After they had left, my wife asked:

"Now you can go to bed and recall how you behaved at their age."

"No, no," I said. "Just let me go to bed and go to sleep."

What a Difference Year Has Made

What a difference a year has made for the San Francisco Giants and the Oakland Athletics. And for Cincinnati Reds and Minnesota Twins.

When the schedule break came for the 1970 major league baseball all-star game, the Giants were 41-44 and in fourth place in the National League West, 19½ games behind the 62-26 Reds.

And in the American League West a year ago, the 47-40 Athletics were third and nine and a half games behind the 54-28 Twins.

When play ended Sunday for the 1971 all-star lull, the Giants were 55-35 with a six-game bulge over the second-place Los Angeles Dodgers and a 15-game margin on the Reds, in fifth place and 41-51 despite a recent surge.

As for the Athletics, they show a 56-31 performance to date and have an 11½-game lead over Kansas City Royals with the Twins, 41-46 and in third place, trailing by 15 games.

Defending champions in the esatern divisions seem to be in control, particularly Pittsburgh Pirates, who lost the National League playoff last year. They are now 57-31 and 10 games in front of New York Mets and Chicago Cubs compared to the 50-39 and a game and a half lead, over the Mets, they had at this time last year.

Orioles, who demolished the Reds in the world series, were 54-33 and six games ahead of Detroit Tigers at the 1970 all-star break. This time they're 55-32 and five and a half games ahead of Boston Red Sox.

The Giants were the only leader to lose ground on Sunday, taking an 11-3 drubbing as the Dodgers ended a losing streak at six games.

IN CONTROL

Al Downing, one-time star with New York Yankees, was in control all except one innning as he became the first lefthander to pick up a route-going win against the Giants this year.

Bobby Bonds got to Downing for a three-run homer in the third inning but the veteran regained cmmand immediately.

The Pirates were rained out of a scheduled game with Atlanta but gained a game when the Reds swept a doubleheader from the skidding Mets, 7-2 and 5-3, for a 4-0 series win.

Tony Perez, who tied the score at 1-1 in the second inning, hit a three-run homer in the eighth inning to decide the second game. It was the sixth loss in a row and the 11th in 12 games for the Mets.

FOUR HOMERS IN ROW

Top individual performance Sunday was contributed by Deron Johnson of the Philadelphia Phillies. The veteran first-baseman, who had connnected in his last plate trip on Saturday, hit three home runs to become the 17th player to hit four consecutive major league home runs.

Johnson's Sunday effort accounted for five runs as the Phillies eased by Montreal Expos, 1 -5.

Athletics, who lost once, and Orioles both added a game to their lead with Sunday victories.

SEVENTH STRAIGHT

The Orioles, getting a seventh straight win from Pat Dobson, bowled over Cleveland Indians and got a boost from New York Yankees, who completed a series sweep by taking the Red Sox, 3-2.

Athletics, 3-2 winners in the first game, lost the second game, 3-6, to California Angels but the Twins made a gain possible by taking the Royals twice, 6-5 and 7-1.

Closest Sunday competition came in Chicago, where the White Sox and Milwaukee Brewers exchanged 1-0 shutouts.

Brewers took the first game when Lou Kubiak hit a bases-loaded sacrifice fly in the ninth inning, the White Sox evened matters on a fifth-inning home run by Ed Herrmann.

Marty Pattin, with last-out help from John Morris, beat Tommy John in the first game and it was Wilbur Wood over Bill Parsons in the second.

AMERICAN LEAGUE
East Division

	W	L	Pct.	GBL
Baltimore	55	32	.632	
Boston	49	37	.570	5½
Detroit	47	39	.547	7½
New York	41	47	.466	14½
Cleveland	38	51	.427	18
Washington	34	52	.395	20½

West Division

	W	L	Pct.	GBL
Kansas City	43	41	.512	11½
Oakland	56	31	.644	
Minesota	41	46	.471	15
California	42	50	.457	16½
Chicago	38	47	.447	17
Milwaukee	37	48	.435	18

Boston 2, New York 3.
Milwaukee 1,0; Chicago 0,1.
Detroit 3, Washington 4.
California 2,6; Oakland 3,3.
Kansas City 5,1; Minnesota 6,7.
Cleveland 1, Baltimore 7.

NATIONAL LEAGUE
East Division

	W	L	Pct.	GBL
Pittsburgh	57	31	.648	
New York	46	40	.535	10
Chicago	47	41	.531	10
St. Louis	46	42	.523	11
Philadelphia	39	50	.438	18½
Montreal	34	54	.386	23

West Division

	W	L	Pct.	GBL
San Francisco	55	35	.611	
Los Angeles	49	41	.544	6
Houston	43	44	.494	10½
Atlanta	44	48	.478	12
Cincinnati	41	51	.446	15
San Diego	33	57	.367	22

San Francisco 3, Los Angeles 11.
Houston 3, St. Louis 7.
Montreal 5, Philadelphia 11.
New York 2,3; Cincinnati 7,5.
Chicago 2,5; San Diego 0,7.

League Leaders

AMERICAN LEAGUE

	AB	R	H	Pct.
Oliva, Minnesota	270	49	101	.374
Murcer, New York	302	52	103	.341
Otis, Kansas City	322	50	102	.317
Rojas, Kansas City	289	39	91	.315
Buford, Baltimore	261	71	82	.314
F. Robinson, Bal.	252	47	78	.310
Kaline, Detroit	238	41	73	.307
Reichardt, Chicago	266	27	81	.305
Rettenmund, Bal.	240	43	72	.300
Tovar, Minnesota	349	46	104	.298

Home runs: Cash, Detroit, 20; Melton, Chicago, 20; R. Smith, Boston, 18.
Runs batted in: Killebrew, Minnesota, 60; Petrocelli, Boston, 57; F. Robinson, 57.
Pitching (10 decisions): Cuellar, Baltimore, 13-1; Blue, Oakland, 17-3.

NATIONAL LEAGUE

	AB	R	H	Pct.
Torre, St. Louis	343	53	123	.359
W. Davis, L. Angeles	360	57	126	.350
Brock, St. Louis	346	67	120	.347
Clemente, Pittsburgh	304	52	104	.342
Pepitone, Chicago	249	34	85	.341
Beckert, Chicago	336	52	111	.330
Garr, Atlanta	366	62	119	.325
Cash, Pittsburgh	283	56	91	.322
M. Alou, St. Louis	331	37	106	.320
Stargell, Pittsburgh	281	56	90	.320

Home runs: Stargell, 30; H. Aaron, Atlanta, 24.
Runs batted in: Stargell, 87; H. Aaron, 67.
Pitching (10 decision): Ellis, Pittsburgh, 14-3; Gullett, Cincinnati, 9-3.

Island Quartets Win at Nelson

NELSON — Two Vancouver Island rinks were among the main winners in the women's competition at the annual mid-summer bonspiel which concluded here on Sunday, each losing only once.

Claire Duncan's Victoria line-up of Sheila Steuart, Helen Becker and Nan Painton won the "B" event by defeating Marg Cooke's Vancouver rink, 19-9. Myra Perriman of Campbell River was runner-up in the "A" event, losing the final to Mildred Snowdon of Lethbridge, 11-3.

Norm Houck of Winnipeg took the "A" event in the men's competition by defeating Don Anderson of Edmonton, 8-2. Glen Montgomery of Kindersley, Sask., won the "B" event.

Bate Construction Clinches Pennant

	W	L	Pct.	GBL
Bate Construction	16	4	.800	
Seaboard Construction	10	10	.500	6
Strathcona Hotel	3	15	.167	12

Seaboard Construction launched a five-run barrage in the sixth inning Monday night to overpower Strathcona Hotel, 7-1, in a Victoria Major Men's Softball League game at Central Park.

Bate Construction made sure of the league pennant during the weekend by making a three-game sweep. Bates, who hammered Seaboard, 8-0, Saturday, kept it up Sunday with another win over Seaboard, 4-3, and a 6-1 victory over Strathcona. Seaboard beat Strathcona, 3-2, in the other Sunday game.

Strathcona Hotel	100 000 0—1	2	3
Seaboard Const.	020 005 x—7	7	1

Bill Polz, Geoff Heft (6) and Wayne King; Barry Wilkin and Paul Morrison, Muzz Smith (4). Home runs: Seaboard — Wayne Forlund, Bob Lowe.

SUNDAY

Bates	001 010 2—4	8	2
Seaboard	010 010 1—3	12	2

Barry Jackson, Brian Pearce (7) and Lyall Cornett; Barry Wilkin and Muzz Smith. Home run: Bates—George Banks.

Bates	050 000 1—6	11	2
Strathcona	010 000 0—1	8	2

Bob Swanson, Brian Pearce (2) and Bill James; Bill Polz and Wayne King. Home run: Bates—Ken Bate.

Seaboard	020 000 1—3	9	1
Strathcona	000 000 2—2	6	1

Glen Bullen, Barry Wilkin (6) and Paul Morrison; Geoff Heft and Norm Ellemo. Home run: Seaboard—Scott Sinclair.

Langford Pads League Lead

night and increased its lead over Bell's in the Stuffy McGinnis Men's Softball League to eight points.

Langford Drywall defeated Bell's Men's Wear, 3-1, at Heywood Avenue Park Monday Rick Whetter snapped a 1-1 tie in the sixth inning when he singled in Cec Ferguson and Barry Moen scored the insurance run on an error in the last inning.

On Sunday, Sooke Merchants defeated Century Inn, 6-5, and Labatts and Colwood Inn split their double-header.

Langford Drywall	100 001 1—3	8	2
Bell's Men's Wear	000 100 0—1	5	1

Wade Burns and Cec Ferguson; Steve Ross and Gary Leibel.

SUNDAY

Sooke	400 020 0—6	5	2
Century Inn	410 000 0—5	6	1

Ron Fedosenko, Wayne Stolth (1), Fedosenko (3) and Ted Banner; Ted Penston and Don Kilshaw. Home run: Sooke—Norm Goudie.

Colwood Inn	020 000 0—2	1	2
Labatts	000 003 x—3	3	1

Mike Rye and Lyle Campbell; Bob Palm and John White.
Second Game—

Labatts	000 010 0—1	3	2
Colwood Inn	021 010 x—4	8	1

Palm and Andy Andrew; Jack Lundquist and Campbell. Home run: Labatts—Skip Porteous.

	W	L	T	Pts
Langford Drywall	17	3	0	34
Bell's Men's Wear	13	6	0	26
Century Inn	13	7	0	26
Colwood Inn	11	9	0	22
Labatts	8	12	0	16
Sooke Merchants	7	11	0	14
William Head	4	13	0	8
Gilmour Construction	4	15	0	8

Two Canadian Fighters Lose

NEW YORK (CP) — Danny McAloon, a fighting Irish schoolteacher from New York, carried the fight to Donato Paduano of Montreal Monday night and won a unanimous 10-round decision in a middleweight fight in Madison Square Garden.

In another scheduled 10-round bout, Luis Pires, a hulking belter from Brazil, battered Canadian Bill Drover and won by a knockout in the eighth round of a heavyweight bout.

Crash Victim

Pedro Rodriguez of Mexico, who almost quit auto racing when his brother, Ricardo, was killed nine years ago, died of burns and injuries Sunday after a crash at Nuernberg, West Germany. The 30-year-old son of a millionaire crashed during a European Interseries race while driving a five-litre Ferrari 512-M. Chris Craft of England won the race in a McLaren M-8 with an average speed of 183.80 miles an hour.

Blue, Ellis Will Start

Vida Blue, 21-year-old pitching sensation for Oakland Athletics and Dock Ellis, 26-year-old Pittsburgh Pirate right-hander, will be the starting pitchers in the major league baseball all-star game tonight in Detroit.

Blue, a left-hander, has won 17 of 20 decisions this season while Ellis has a 14-3 record.

American League manager Earl Weaver of Baltimore will have Mickey Lolich of Detroit, and Jim Palmer and Mike Cuellar of the Orioles among his bullpen staff ready to follow Blue.

Sparky Anderson of Cincinnati will have Tom Seaver of New York Mets, Juan Marichal of San Francisco Giants and Ferguson Jenkins among his National League pitching staff.

The National League has won 23 and tied one of the 41 all-star games.

The all-star game will be telecast on Channels 2, 5 and 6 starting at 5 p.m.

McLain Out

WASHINGTON (AP) — Pitcher Denny McLain was placed on the 21-day disabled list Sunday by the Washington Senators. McLain 5-15 has a sore shoulder.

Brantford Here Wednesday

Shamrocks Bow to Leaders

	P	W	L	T	F	A	Pts
New West.	21	15	6	0	274	194	30
Vancouver	20	9	10	1	230	255	19
Coquitlam	18	8	10	1	233	251	17
VICTORIA	20	7	13	0	221	261	14

(Includes two interlocking games with Brantford of Ontario Lacrosse Association.)

Next game: Tonight — Brantford at Coquitlam.

Victoria Shamrocks won't find it easy Wednesday night at Memorial Arena when they try to end their losing streak against Brantford Warriors of the Ontario Lacrosse Association.

Beaten, 13-9, by New Westminster Salmonbellies on Saturday, the easterners proved their ability in impressive fashion on Sunday by ending Vancouver Burrards' winning streak at seven games with a 16-9 triumph.

Shamrocks, meanwhile, absorbed their 10th straight defeat, taking a 10-6 Sunday beating from the Salmonbellies at Memorial Arena when they came up cold in the second period.

Attending assiduously to their checking chores, Shamrocks had a 2-1 edge after the first period. But Salmonbellies got away for 26 shots in the middle 20 minutes and it took some fine goalkeeping by Doug Thompson to keep the Western Lacrosse Association leaders in sight.

It was 7-4 starting the last period and Shamrocks couldn't better their two-goals-a-period pace.

ATTACKING GOALKEEPER

Warriors, who feature the attacking play of goalkeeper Bob McCready and a fast-break attack led by Gaylord Powless, had a 7-4 lead over Burrards after the first period and also put it away with a good second period.

Although there won't be a return visit by a WLA team this year, the games against the Warriors will count in the WLA standings. The information, ending uncertainty which has existed since Saturday, came Monday night from WLA-commissioner Tom English.

★ ★ ★

NEW WEST.	G	A	P	VICTORIA	G	A	P
Norman	0	1	0	Thomson	0	1	0
Lynch	0	1	0	McNeill	2	0	4
Matheson	2	1	2	F. Alexndr	0	2	2
d'Easum	1	2	0	K. Alexndr	0	2	0
Parnell	2	1	4	R. Dillon	3	0	0
L. Henry	1	1	2	N. Dillon	0	1	0
Tory	0	2	0	Bryant	1	0	2
Tyler	1	1	0	Churchill	0	0	0
Winzoski	0	2	4	Dhillon	0	1	0
W. Goss	3	3	2	Atkins	0	2	2
Olanen	0	0	0	Somner	0	1	2
Brown	0	0	1	Beaulac	0	0	2
Giles	0	1	0	V. Black	0	2	4
				Unwin	0	0	0
				T. Black	0	0	0
Totals	10	16	14	Totals	6	12	18

Shots Stopped by—

Norman (NW)	10	9	10	—29
Thompson (V)	12	20	6	—38

Score by Periods—

New Westminster	1	6	3	—10
Victoria	2	2	2	— 6

BRANTFORD	G	A	P	VANCOUVER	G	A	P
McCready	0	1	0	Hamilton	0	1	0
Todman	1	0	6	Evans	0	0	4
Wilson	3	3	0	Rawson	2	3	2
Suggate	2	3	5	Wilson	1	0	4
Squires	0	0	0	Litzenbergr	1	0	0
Ignatczyk	0	0	0	Rea	0	0	0
Howe	2	1	2	Sanderson	0	1	0
Coghill	0	0	0	Davidson	0	1	0
Dudley	1	0	0	Cameron	1	0	5
R. McNeil	2	1	0	Nagy	0	0	0
Smight	1	3	0	McDonald	1	2	0
Cox	0	0	2	Salf	1	2	4
Powless	1	4	2	Boyd	0	1	0
Lipinski	0	0	2	Frederickson	1	0	0
Gordaneer	0	2	0	Bergum	0	0	0
E. McNeil	2	1	0	Quigley	1	1	2
McKenna	1	1	0	Crowe	0	0	4
Kapasky	0	1	0	Jolly	0	0	0
Totals	16	22	19	Totals	9	12	25

Shots Stopped by—

Thomas (B)	11	12	8	—31
McCready (B)	8		5	—33
Hamilton (V)	13	21	10	—44

Score by Periods—

Brantford	7	7	2	—16
Vancouver	4	1	4	— 9

Lakers Name New Coach

LOS ANGELES (AP) — Bill Sharman was named coach of Los Angeles Lakers of the National Basketball Association Monday, replacing the fired Joe Mullaney.

Sharman, 45, had coached Utah Stars to the American Basketball Association title last season. Utah had fought in court to thwart his appointment.

Like Vodka?
SHHH...
TROIKA
won't breathe it to a soul

This advertisement is not published or displayed by the Liquor Control Board or by the Government of British Columbia.

She sails from Victoria's door right into Port Angeles.

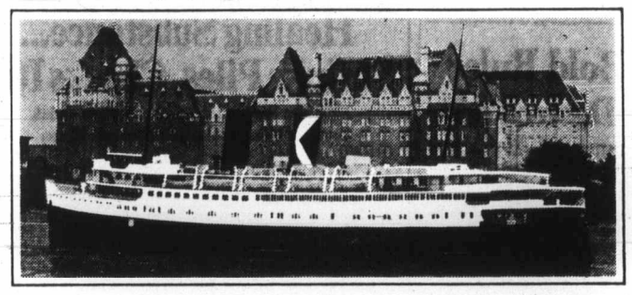

Take the downtown to downtown route. You can catch the Princess Marguerite near the Empress Hotel, drive off at Port Angeles, and be on your way to Seattle. You can also forget about the uncertainty of getting your car on the ferry, because you can reserve car space ahead of time.

Leave Downtown Victoria 1:30 p.m. • Arrive Downtown Port Angeles 2:45 p.m.
Leave Downtown Port Angeles 3:15 p.m. • Arrive Downtown Victoria 4:30 p.m.

For reservations and information
385-7771
CP Rail

THE CAR WASH
DOUGLAS ST
GOV'T ST
GORGE RD

RED CARPET
Reg. Price $2.50
COMPLETE SERVICE
WITH FILL UP
(Min. 10 Gals.)
$1.50

Express Wash
EXTERIOR ONLY
REGULAR PRICE $1.50
WITH FILL UP
(Min. 10 gals.)
FREE

Derive Above Average PROFITS
AS AN
EXCLUSIVE DISTRIBUTOR
Leasing Our Patented and Proven
ANTI-SHOPLIFTING SYSTEM
To an Unlimited and Waiting Market

International concern seeking stable, intelligent and full-time working individual (no companies please) as an exclusive distributor for Vancouver Island and Northern B.C. marketing area.

We manufacture and furnish at no cost to you a revolutionary device and system (not to be confused with anything now on market in your area) which will prevent 85% to 90% of all shoplifting and employee pilferage, plus protect against robbery and burglary.

Systems now on lease in hundreds of locations to all types of businesses, industry and government. Each lease brings distributor a large immediate profit plus a generous and continuous income.

Distributors in U.S., Canada and Europe. To be appointed you should be experienced in dealing with businessmen. A $10,000 returnable cash deposit required on appointment.

Write for confidential projection of earnings from unique method of leasing our system.

ADBY INDUSTRIES
1306 - 2nd Avenue, Suite 310, Seattle, Washington 98101
Canadian Residents—Reply to:
Foto Guard of Canada Ltd.
553 West 8th Avenue
Vancouver 9, B.C.

GOLDEN MILE
FLYING 'D' TIRE MART
2650 DOUGLAS ST. (At Humber Green) 382-8228
BEST BUY IN TOWN
SUPERIOR QUALITY...
DUNLOP
$17.88
775 x 14
775 x 15 B/W
With Exchange
4 NYLON PLIES
DUNLOP GOLD CUP

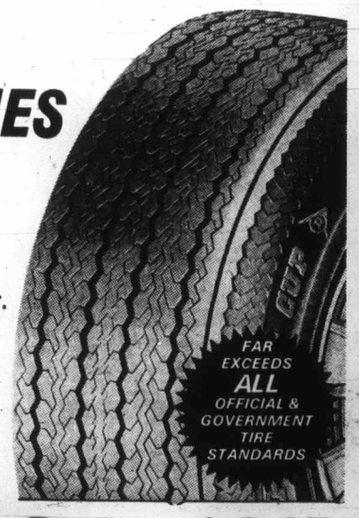

• True low profile—wide track performance.
• Patented Dunlop safety shoulder.
• Deep 5 ribbed tread.
• Custom bevelled shoulder.
• Exclusive new Guarantee.
(Just $17.88 each with exchange)

RETREADS
775 x 14
775 x 15
825 x 14
825 x 15
$9.95 Exchange

A DUNLOP-CERTIFIED TIRE SPECIALIST
Every operator of a Dunlop Flying "D" Tire Mart has had to meet high standards of experience, qualifications and reliability before going into his store. He is the owner of his store, so he has a stake in his community. He deals fairly, because he wants his customers to keep coming back. And he stocks Dunlop tires to ensure that his high standards of service are backed up by a high quality product.

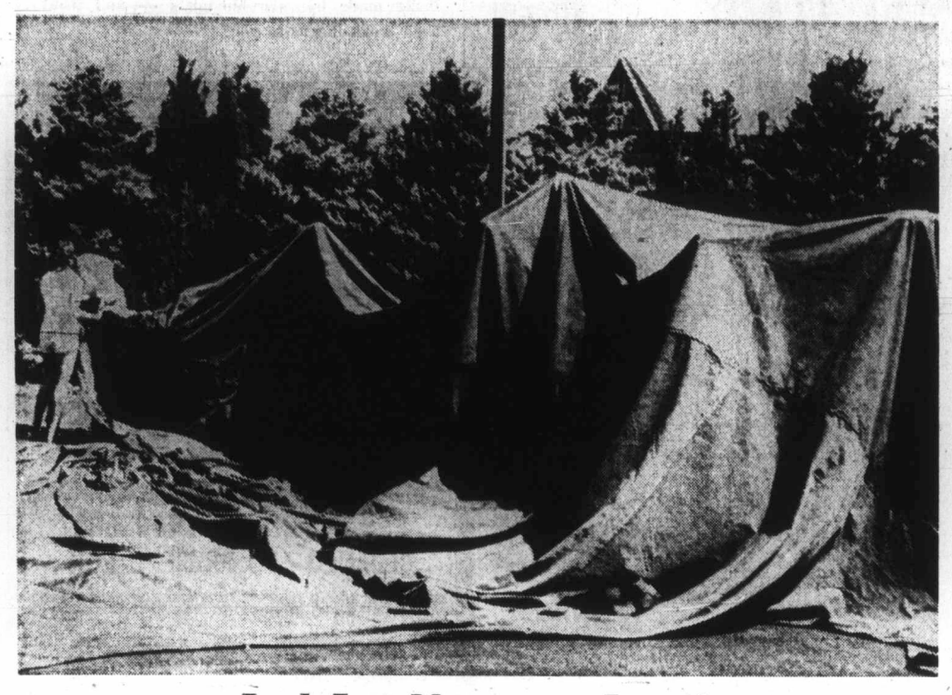

Loch-Less Monster on Loose?

Looking like a monster from the deep, this weird sight stopped a few cars in Nanaimo recently. Actually lumpy customer was several people struggling underneath a 35-foot tent, which is part of nation-wide Youth Canada project to aid transient youth by giving them information about sleeping, eating and work possibilities. This tent is now up on corner of Trans-Canada Highway and road from B.C. Ferry terminal in Nanaimo.—(Agnes Flett).

Courtenay Provincial Court

Drug Problem Nears Critical Says Judge

COURTENAY — "The drug problem in this county is reaching critical proportions," Judge Harry McKay said Monday in Provincial Court in sentencing a 22-year-old Courtenay man to 18 month's jail.

The man, Brian Philip Campbell, had earlier changed his plea to guilty on a charge of possessing marijuana for the purpose of trafficking.

At a preliminary hearing before Judge Eric Winch in June, Campbell had pleaded not guilty to the offence, which RCMP said occurred at Royston on May 14.

Before passing sentence Judge McKay said deterrence is a prime concern in sentencing. He said the courier is the "key link" in the drug situation. The judge said that the convicted offender was not a child and knew what he was doing. "There shouldn't be any relaxation in punishment for drug offences," he said.

Noting that the man had no record the judge said the sentence would have been harder if there had been a record.

"Keep in mind you can no longer expect any leniency from the courts," Judge McKay told Campbell.

RCMP said they were waiting at Royston May 14 for a vehicle known to them. The vehicle was stopped and Campbell and a juvenile got out. During a search of the car a package was seen in the car and Campbell was told to retrieve it. He got in the vehicle and then fled the scene. He was chased by police and eventually stopped but jumped out of the car and ran across a field with police in "hot pursuit" according to crown counsel T. G. Ryan.

Campbell was caught and a package taken. It was later analyzed and found to contain 1½ pounds of marijuana.

The crown said subsequent questioning of the accused led to a statement that he was transporting the drug for a friend.

When speaking on the sentence, defence counsel Victor Stepehens told the court Campbell was engaged and unemployed. He said the man was not a drug user.

"That makes it worse doesn't it?" Judge McKay asked.

Stephens said the package was not hidden and that Campbell had panicked. He told the court that Campbell was not a trafficker and never intended to sell the drug.

Initial Survey Checks Numbers

Killer Whales Star Figures

By LYNNE WALLER

NANAIMO — June 1 was the day Canadian people were counted in a census and July 26 is the day killer whales will get the same treatment.

Marine mammalogists Michael Bigg and Ian Macaskie are leading the survey which was originally to have been just in B.C. waters. However interest has spread and now Alaska, Washington, Oregon and California are involved. It is the first time such a survey has been held.

Bigg said 18,000 questionnaires have been sent to major marine organizations on the coast including the department of fisheries, B.C. Ferries and others, light houses, marinas, airlines, yacht clubs and commercial fishing organizations.

People are being asked to mark on the questionnaire when and where they saw the whales that day, their direction and numbers. Bigg said it is not known if killer whales are in the hundreds or thousands in these waters so it is difficult to set quotas for people netting the whales.

They are a protected species but there are no restrictions on the number that can be netted for display in marinas or zoos. Bigg estimated that about 25 have been taken for this purpose from B.C. waters and more than 100 in Washington state.

Doing this survey on the same day each year for several years will provide the basis for which the fisheries research board can devise a management program for the whales.

"They are a fascinating animal, extremely intelligent and are the largest carnivore alive today," Bigg said.

Killer whales live by eating warm-blooded animals like seals, sea lions and other whales, but the main part of their diet is fish. They are found in oceans all over the world. They are intelligent hunters who work in packs.

Bigg said they are like the wolves of the sea.

However, humans are not to their taste apparently. As far as Bigg knows, there has never been a case of a killer whale attacking a human, unlike the shark.

They are not hunted as heavily as other whales because they do not have as much blubber so the economic rewards are not as high, Bigg said. They are however, hunted by the Japanese and Norwegians and used for food and fertilizer.

They are not an endangered species he said, but they are residential so could be wiped out in one area if they were not managed properly or hunted too heavily.

Bigg said he and Macaskie will be relying a great deal on public co-operation to make the survey and asked that anyone planning to be on or around the water July 26 to write to them for the questionnaires. The address: Killer whale census, Biological station, Nanaimo.

More Island News Page 28

Ferry Battle Ends In Flushing Style

NANAIMO — After a long battle of writing letters, B.C. Ferries has agreed not to allow the use of toilets while their ships are in port at Departure Bay and Horseshoe Bay.

Mayor Frank Ney of Nanaimo made the announcement Monday.

He said it is his impression it is not likely the ferries will be jumboized and have holding tanks added for at least 18 months.

The ferries will start on the sewage control measure this week. Signs will be posted in the ferries that the toilets are not to be used 10 minutes after departure. There will also be a PA announcement to this effect.

Mast Master

Two Victoria-based boats were first and second across finish line Monday in first race of 1971 Thunderbird world sailing championship. Here crewmember John Webster makes final adjustments minutes before start aboard Nanaimo entry Moonraker, skippered by Bob Morgan.—(Henry Frew)

Duncan Council Firm

Deadline Hope Hit

DUNCAN — City council Monday night turned down a deadline extension request from the Cowichan Valley Regional Arts Council.

Earlier this year the arts council had persuaded city council to save $75,000 by deleting a centennial hall in the proposed city project, which includes a new library and a senior citizens' activity centre.

When meeting with arts council representatives a few months ago council agreed to set aside the $75,000 towards a theatre-auditorium if the art council could match that amount by September.

In a letter arts council president Ted Fox requested that the deadline be extended until next March. Mayor Jim Quaife stressed that the money being centennial grants, had to be spent before that date or "we will not have the $75,000."

The K&R Foodstore was given another blast. At the last general council meeting in June people complained about that store's noisy air conditioning unit and Monday night Miss Janet McFarlane of 439 Coronation complained bitterly about a noisy generating unit of a company that had set up rides for children at the K&R parking lot recently.

Miss McFarlane wondered if city council was "too feeble or too weak to do something about it?"

Ald. Tom Kilpatrick said while the rides had been entertaining for the children the store operators should have shown some consideration for the residents in that area.

Pulp, Paper Unions May Merge

VANCOUVER (CP) — Negotiations towards a possible merger are under way between two international unions representing 317,000 workers in the pulp and paper industry and printing pressmen.

Pat O'Neal, vice-president of the International Brotherhood of Pulp, Sulphite and Paper Mill Workers, said Monday top officers of his union and the International Pressmen and Assistants' Union agreed to merger talks last week in New York.

The pulp union has about 41,000 members in Canada, while the printing pressmen has about 8,000.

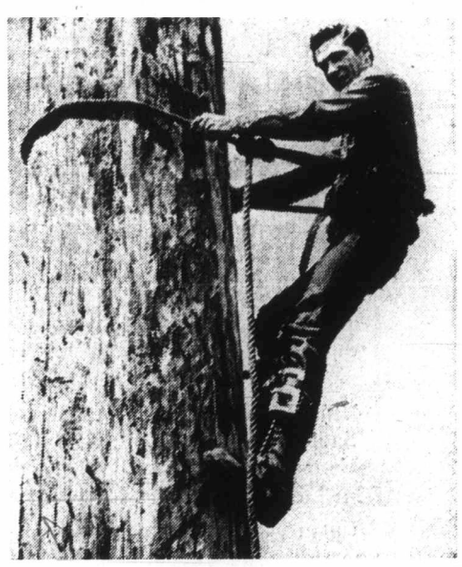

Elevating Practise

Gold River's first loggers sports will be held Saturday and Ed Ness will have shinned up many poles by then in practise. Ness, a night shift worker of Gold River division of MacMillan and Bloedel Ltd., will face stiff competition as most of Vancouver Island's professionals are expected to attend. —(Betty Macmillan).

Safeway

Refund Case Delayed

NANAIMO (CP) — Canada Safeway, Ltd. received an adjournment to July 20 Monday on charges of violating the Litter Act when lawyer John Cunliffe appeared for the company in Provincial Court.

Cunliffe told the court he was indicating a not guilty plea and asked for the adjournment so a trial date could be set at the next appearance.

Former Nanaimo alderman John Hancock laid the charges last week, alleging that a Safeway store refused to refund two cents for each empty soft drink can he brought back to the store.

The company faces the same charge in Victoria.

School Lessons Set for Teachers

COURTENAY — New teachers in Courtenay School District will have a broad concept of the facilities and resources available to them when they begin teaching here in September.

A special orientation session, designed primarily for elementary teachers, will be held the Friday before the Labor Day holiday weekend. New teachers on staff have been advised of the program.

Superintendent Reg Cox, hoped teachers new to the district would attend.

The program has been planned in five sections.

The first will be a visit to the learning resource centre where new teachers will "find out what's there, now to get it, and in some cases instruction on how to use some of the materials such as, listening centres, transparancies, film loops and film strips," Cox said.

The third session will deal with special education, art and elementary French.

This session is seen as being of interest to teachers in all levels of the educational system, the superintendent pointed out.

"Special education is common to both, he stated, and added, "We are finding that because of the emphasis which has been placed upon art and French at the elementary grades, changes will have to be made at the secondary grades.

"We realize that at the secondary level only a few people are actually involved in these subject areas. However, as we are often reminded, education should be a unit not a series of compartments and we believe the way to accomplish this is to inform teachers completely about what is going on in all departments of the school."

Comox Cows Set Records

COMOX — Two young cows owned by A. R. Sim of Comox established records in June according to the Ayrshire Breeders' Association of Canada.

Birghdale Natalie produced 16,735 lbs. milk, 663 lbs. fat in 305 days with BCA's of 236 and 225. Her milk record ranks third and her fat record 10th among all time leaders in Canada. She continued on milking for 343 days producing 18,288 lbs. milk, 743 lbs. fat (4.01 per cent).

Birghdale Naomi, a paternal sister to Natalie produced 16,555 lbs. milk, 693 lbs. fat (4.16 per cent) in 305 days with BCA's of 242 and 241 as a young junior two-year-old. Her fat record ranks third and her milk record fifth

Ecology Hassle Discourages American

But It Takes Alberni Stench to Drive Him Away

By KLAUS MUENTER

COBBLE HILL — Having his much admired, home-built caravan converted from gasoline to propane gas at Cobble Hill was one of many changes in the life of Steven Wachtin, 32, his wife, Joan, and their four children.

Today it is hard to imagine that the bearded man with flowing hair was the typical, successful American businessman not to long ago. A former vice president of the chamber of commerce at Fallbrook, Calif., Wachtin had his own offset printing shop in the California community which has about 10,000 inhabitants.

Suddenly last summer one of his friends brushed with the law when he displayed a green American flag, known as the ecology flag, on the windshield of his car.

Wachtin said the authorities took a very dim view of the green flag and his friend was charged. "Luckily the charge was thrown out one day before my friend, who was an avocado grower, was to appear in court. Nevertheless, I suddenly realized the whole impact of that seemingly harmless incident and decided to come to Canada."

He sold his business and the whole family came to Port Alberni in the caravan. Now Wachtin is making jewellery to provide for his family but even with the small income the family's savings are almost gone. The dwindling funds, however, did not stop Wachtin from having his caravan converted to propane.

"I want to do my bit. If I have to drive I at least want to drive clean." However thankful the family is to be in Canada they want to leave the Alberni valley.

"We cannot stand that stench much longer," Wachtin said in reference to the large pulp mill in that town. So the family will pull up stakes as soon as their house is sold and move to a cleaner area.

271 LOTS FOR SALE

PRIME TREED SEWERED LOTS off MacKenzie on the top best part of Oakwinds Street. Fully serviced with fully paid, paved road, curb, gutter, water main, drain, 1-3 of underground wiring. Neighboring homes $38,000 to $42,000. Our lots from $8,500 up. Area 8,400 square feet up. We urge you see us for a reasonably priced custom built home. KASAPI CONSTRUCTION, 538 Dupplin Road. Phone 386-6191. A. A. KASAPI 592-6081 GARY DAKE 477-6012

BROADMEAD LOT
$10,900
WHY SETTLE FOR LESS WHEN YOU CAN BUY THE BEST 100'x130' TREED LOT ON THE MARKET TODAY. PLANS FOR A CUSTOM DESIGNED HOME ARE AVAILABLE. CONTACT BEV HIGHTON or CHUCK ANDREWS ANYTIME 385-7761. D. F. Hanley Agencies Ltd.

TWO LOTS FOR SALE
No. 1 — Next door to 1529 Westall, 40'x132'. On sewer. $7,900. No. 2 — Next door to 1842 Kings Road, 50'x132'. On sewer. $8,300. Call: HAROLD WARE 598-4358 (Res.) GARDNER REALTY LTD., 385-7721 899 FORT STREET

FOUR LOTS
ARDMORE DISTRICT
Priced at $7,400 to $7,000, $6,700 and $6,000. These prices were set in order to sell the property quickly. Excellent location, smallest lot is .72 of an acre. For further information call JOHN F. COLWELL 598-2325 384-8126 Pemberton, Holmes Ltd.

UPLANDS SEAVIEWS
One of the few remaining seaview Uplands lots having extensive views over Cadboro Bay and the Islands. Full price $27,000. Call 598-3321. Jack Mears Oak Bay Realty Ltd.

LEOTA PLACE
(Off Sea Ridge Dr.)
Overlooking Cordova Bay. Blacktop roads, street lighting, storm drains, perc tested. $11,500-$13,500. J. Turner 385-3435 T. Huebner P. R. Brown & Sons Ltd.

METCHOSIN
2-3 ACRE LOTS
Some with sea view and mountain view, some with stream frontage. City water available. Suitable for V.L.A. Seabrook Estates, phone 384-2069.

88' ON FLORENCE LAKE
Rocky shoreline, quiet no-thru street. Water and hydro available. $7,000. Shirley Wilde of Rex Hughes Agencies, 478-1729 or res. 478-2459.

60'X110' BUILDING LOT IN Gordon Head area. Water, sewer and access to storm drain. $8,500. Call Frank Allen of Rex Hughes Agencies, 478-1729 or res. 478-4807.

.4 ACRE
ZONED FOUR-PLEX
$14,000
DICK JAMES — 385-2481
SWINERTON, STEWART CLARK, LTD.

2 LOTS IN OAK BAY
University area. Between 2025 and 2035 Cedar Hill Cross Rd.
$12,900 and $13,400 terms
Afternoons 477-6666 Eves. 592-3162
Builders and Developers

$5,000
Large, perk tested lot, Florence Lake.
BERT NEEDS 385-2481
Swinerton, Stewart Clark Ltd.

OAK MOUNTAIN ESTATES
—Panoramic Views
—Jennifer Rd., off 1500 block Cedar Hill X Road.
383-9458

2-ACRE LOT IN BRAEMAR Heights. Treed, with clear areas and good building site. A unique lot for future subdivision. Asking $7800. Call Mr. Palmer, 477-2166.

PROSPECT PLACE, OAK BAY, 60'x200'. Close to beaches, schools and village. Private sale. By owner. $12,000. Terms. 598-4581.

½ ACRE CORDOVA BAY RD. Just $6,000. G. Ireland, Quadra Realty Ltd., 385-1431 (24 hours).

50X122' LOT ON BRADFORD Ave., Sidney. $4,500. Phone 656-2512.

MILL BAY, 1-ACRE LOTS SUITable for mobile homes. GENEVA HOLDINGS LTD., 384-0033.

$500 DOWN
Fully serviced lots in Sidney. NHA approved. 656-2638

HIGH VIEW, SEWERED LOT for sale. 4038 Grange Road. $8,000. 592-3676.

273 PROPERTY FOR SALE

X X X X X X X X X
X BOULTBEE X
X SWEET X
X Realty X
X Ltd. X
X X
X
Yorkshire Trust Affiliate
737 Fort 368-5561

PROPOSED SUBDIVISION
NORTH SAANICH
One acre lots in lovely setting. Water and power. No hills or rocks. Good workable ground. Country estate living! Priced at $11,500 per lot.
G. H. WILLISCROFT
K. C. ROBINSON
388-5561 24-hr. service

36.5 ACRES
ELK LAKE
FANTASTIC VIEW
AND LAKE FRONTAGE
TERMS, TERMS, TERMS
WITHIN 7½-MILE CIRCLE FROM VICTORIA. Approx. ½ cleared gentle slope down to parkland bordering ELK LAKE. FANTASTIC VIEWS across Lake, Cordova Bay Ridge to SAN JUAN ISLANDS and MOUNT BAKER. The POTENTIAL as a DEVELOPMENT SITE or HOLDING INVESTMENT is tremendous. Less than $4,000 per acre. CITY WATER. Hydro and phone available. OFFERS. $145,000. FOR INFORMATION CALL 388-4294, 383-7477 (anytime). Ask for WAYNE STRANDLUND
D. F. Hanley Agencies Ltd.
Shakespeare Street Office

THE MOST BEAUTIFUL HUNK OF LAND
1.95 acres of tremendous seaview. Plus a chalet designed home. Plus a proposed plan for a subdivision. A great holding property for only $60,000. Vendor open to trades or will carry large first at easy terms. Call SYL SHUMKA or NATIONAL TRUST CO. LTD. 386-2961 anytime.

4½ ACRES, $14,000
5-MILE CIRCLE
This pleasant well-treed acreage is located in a secluded, quiet and restful area. 240 feet road frontage, 816 feet in depth. Owner will consider all offers. Call LEW DALLIMORE or DON HANNAH at 386-7737 or residence, 479-1422 or 477-4339.
TUFFREY and MILLS LTD.

DON BACON SPECIALS
Quadra and McKenzie, 20,156 sq. ft., $47,500. Metchosin and Lagoon Rd., 13,262 sq. ft., $18,000. Call Don at 385-2458, Byron Price and Associates Ltd.

VICTORIA 6-MILE CIRCLE, 10 acres parkland — $25,000. Road access, easy terms, 8% interest. Victoria Press, Box 397. 382-8503 after 4 p.m.

LANGFORD
75' by 326' level lot. Large workshop with walk-in cooler and walk-in freezer. $9,000. Phone 743-2958.

WATERFRONT, ACREAGE LOTS, FARMS
Call "land specialists" 743-5525
Malahat Realty Ltd.
Cobble Hill, B.C.

FOR SALE: UP-DOWN DUPLEX, city centre, $500 down and $200 a month with interest. Price $16,000. Contact owner, Victoria Press, Box 513.

ELK LAKE-BROOKLEIGH RD. 3.76 Acres of lovely treed property. Perc tested, on city water. Lovely building site, $18,500. Terms or trade. Phone 656-2949.

Sun Logs Time at All-Sooke Fun

Despite initially chilly temperatures and the threat of rain, about 8,000 spectators turned out Saturday for the annual All-Sooke Day logging sports festival and found their optimism rewarded when the sun broke through in fine fashion about mid-afternoon.

Shrugging off a light drizzle early in the day as "the kind of liquid sunshine that has made this area famous for logging," Lawrie Wallace, deputy provincial secretary opened the 17-event competition by noting that logging sports are now the official "industry sport" of British Columbia.

Sooke's Ron Hartill topped more than 40 entrants from Canada, the U.S. and Australia by winning the title as "best all-around logger" with a first place in the obstacle pole event and second in springboard chop, standing block, log-rolling and axe throwing.

Three events were sanctioned as Canadian championships Saturday by Canadian Loggers' Sports Association, but two were won by Americans. Bob Waibel of Sweet Home, Ore., took first in the Peavey Log Rolling event, and Larry Downing of Castle Rock, Wash., captured the Chokerman's race.

Sooke's Brian Herlihy won the national springboard chop championship.

Other Class A winners included Phil Scott of Barrington, N.S., log birling; John Kasnik of Port Alberni, axe throwing; Jim Alexander of near Melbourne, Australia, standing block chop; Mervin Lentz of Cresswell, Ore., in log bucking and power saw bucking, and Larry Downing in the speed-climbing competition.

In children's events, it was a good day for the Herrling family of Sooke as Dan Herrling, 14, captured the Class B log birling title and his brother Paul, 12, won the Hartill trophy as the best young axe thrower under 14.

Highway 14 Near Sooke

Crash Injures Six

A Sooke ambulance, an RCMP patrol car and a passerby's station wagon were used Saturday afternoon to take six persons to St. Joseph's Hospital with injuries received in a two-car head-on collision at 5:30 p.m. Saturday about 5½ miles west of Sooke on Highway 14.

"There were people scattered all over the place," Sooke RCMP reported.

In critical condition with head and internal injuries, RCMP said, is Ian Young, 15, of the Juan de Fuca Trailer Court near Sooke.

RCMP said Young was sole passenger in a small, late-model car driven by Patrick Lucas, 19, of the same address.

Hospital spokesmen reported Lucas Saturday night was in fair condition with head and internal injuries.

RCMP spokesman said they are uncertain who was driver of the other car involved in the mishap.

Persons in the car and their conditions, RCMP said, were: Richard Sorenson,73, of Jordan River, fair condition, cuts to his face; Mrs. Sharon De Yaeger, 27, of Jordan River, fairly good condition, facial cuts; Janice Neilson, 11, address unknown, fairly good condition, facial cuts; Christine Neilson, 9, fairly good, fractures to left leg and arm.

RCMP spokesmen said they do not know the address of the two girls and hospital spokesmen said the two girls were visiting friends in Jordan River.

They said the road was dry and skies were overcast at the time of the crash.

Driver and owner of the station wagon used as an ambulance, police said, was Tom Scolar, of 2065 Oak Bay Avenue, Oak Bay.

"We'd like to mention this person (Scolar) offered us the use of his vehicle to take the injured persons to hospital about 30 miles away," police said.

"The three persons taken in his car were all laid out on the back floor," they said.

Police said two unidentified registered nurses and about eight other men and women assisted at the scene until an ambulance arrived.

"Several men and women looked after the bleeding and injured along with the nurses.

"The men also assisted us in removing Ian Young from the car. He was pinned in the car.

"The way they did it — I just can't say enough. This is one police detachment that appreciates assistance," RCMP said.

Hollywood Park Entries

INGLEWOOD, Calif. — Entries for today's thoroughbred racing at Hollywood Park:

FIRST RACE — $5,000, claiming, three-year-olds, six furlongs.
Under Cover Max 114
Bruff Ruler 109
Iron Velvet 114
Eleganza 109
No Mercy 114
Surfsplitter 110
Miss Moxie 109
Miss Dandylea 109
Real Alibi 109
Asai 109
Tarraterne 104
Indian Torch 120
Romair 109
Bux Aweigh 120
Ponna Curragh 114
Tudor Celebrity 114

SECOND RACE — $6,000, maiden three and four-year-olds, six furlongs.
Big Time Red 114
Bold Cadet 114
Eyes Down 114
Tee Kayem 114
There Goes Tiger 114
Saki Tsuin 114
Royal Competitor 114
Constant Proof 114
Mr Triton 114
Holiday Blues 114
Peles Co 109
Gay Royalty 114
Atomic Image 114
Dick Schiller 114
Cavaleiro Cora 114
Sea Flyer 114

THIRD RACE — $6,000, maiden two-year-old fillies, five and one-half furlongs:
Green Pennant 116
Sandala 116
Queen Bee M 116
Blues 116
Shimmering Spirit 116
Andys Love 116
Old Millie 116
house Of Cards 116
Gather No Moss 116
Child of Fate 116
Honor Jill 116
Lisa Love 116
Hilarious Pat 116
Baby Wind 116
Renny 116
Pacific Port 116
Berts Tryst 116
Lucky Mrs. L. 116

FOURTH RACE — $9,000 claiming, three-year-old fillies, one mile, turf:
Miss Elusive 112
Bold Contessa 116
Loves Policy 114
Mrs. Sanchez 116
Menafry 116
Slicky 112
Meddlesome Mattie 116
Dark La La 112
Floceanus 112
Manaha 112
Minnie Moody 112
Happy Promise 120
First Takeoff 116
Idle Evening 116

FIFTH RACE — $9,000, claiming, four-year-olds and up fillies and mares, six furlongs:
Fleet Peggy 112
Marjories Girl 115
a-Jacinto Miss 112
Lady With A Bonnet 115
Aquarian 115
Lokoke 115
Honorably 112
Windsor Tex 115
b-I Double Dareya 115
Overnice 112
Kays Charger 117
Now Delight 114
a-Lovely Elaine 112
b-Carved Relic 107
a-Entry
b-Entry

SIXTH RACE — $11,000 allowance, three-year-olds and up, six furlongs:
Far To Reach 122
Rullah Fols 116
Nasrullah Spy 122
Iron Warrior 104
Right Or Wrong 114
Surface Thinker 114
Flighting 122

SEVENTH RACE — $10,000 allowance, three-year-olds and up, one mile, turf:
Kobuk King 116
California 116
Koryo 122
a-Chester Square 122
Spot TV 122
Jeff David 114
Titular 2d 122
Class A 114
Primate 111
a-Treasure 2d 116
a-Entry.

EIGHTH RACE — $25,000 added, three-year-olds, one mile on turf:
Petes Ruler 111
Triple Bend 120
Strike Out 112
Silent Pasa 105
Niagara 117
Miles Tyson 114
Times Rush 111
Fast Fellow 124
Pitching Wedge 114
Dr. Knighton 118

NINTH RACE — $6,000 allowance, three-year-olds and up, one and one-quarter miles:
Tamborin 120
Hill Jester 120
Tile Dough 120
Orod 120
Chanso 114
Tompolad 120
California King 114
Middletown Billy 114

Mick's Consistency Wins Comox Title

COMOX — Dave Mick of Gorge Vale fired a 69 Sunday to come from behind and edge medalist Frank Creamer of Comox Golf Club and capture the 34th annual North Island Open tournament.

Creamer led the field of 128 golfers by two strokes Saturday when he fired a 67. Mick also shot a first-round 69.

However, the Comox golfer ran into trouble in the second round, carding a 74 and finishing three strokes behind Mick's 138.

Jim Marasco of Port Alberni was third with 144.

More than 40 of the entries were from Victoria.

Rick Kent of Glen Meadows won the low net prize. Eric Wright of Gorge Vale and Garry Fleet of Courtenay had 136s and Lorne Vanetta of Comox 137.

Castaways Win Cricket Trophy

Castaways defeated Incogs in the final of the Albion Cricket Club's annual six-a-side tournament at Beacon Hill Park Sunday and went home with their first trophy in five years.

Castaways had Incogs all out for 60 runs and then raced to 62 for victory in the final, with Castaways' captian David Shaw and Dave Clarke both on 31 not out. Others in the Castaways team were Alan Rees, David Auld, Ashley Hall and Nick Walton.

Albions, winners of the J. R. Mainwaring Cup for the past two seasons, were eliminated by Incogs in the semi-finals while Castaways downed Oak Bay to reach the final.

Tim Bale, who hit 62 not out for Incogs against Castaways "B" including 32 runs in one over, was the tournament's top batsman.

Richard Wilson's two wickets for four runs for the Juniors in their first-round win over Albion "B" was the best bowling performance.

Pakistan Has Chance For Historic Victory

LEEDS, England (Reuter) — Magnificent pace bowling by Salim Altaf Monday left Pakistan with an outstanding chance of an historic victory over England in the third and final cricket test.

Salim took four wickets for only nine runs to send England sliding from 231 for five at tea to 264 all out in their second innings. This left Pakistan needing 231 to win and in 25 minutes before the close of the fourth day they made 25 without loss.

With six hours play left, Pakistan has to score 206 for their first win in a series over England. The first two tests were drawn.

Sharing the honors with Salim, who finished with innings figures of four for 11 off 14.3 overs, was wicket-keeper Wasim Bari, who held three catches in the second innings to take his total dimissals for the match to eight, a Pakistan test record.

Ike MacKay Sparks B.C.

VANCOUVER (CP) — Ike MacKay of Victoria scored three goals, including the tie-breaker, to lead the British Columbia All-Stars to a 5-4 victory over Dinamo Zagreb of Yugoslavia before 5422 fans Sunday.

MacKay, leading scorer in the Pacific Coast Soccer League last season when he played with Victoria United, got his first goal only one minute into the match. He scored the 4-2 goal 27 minutes into the second half and then banged home the winner at the 42nd-minute mark after Dinamo had scored twice to equalize.

Sergio Zanatta and Garry Thompson scored the other goals for B.C. All-Stars

Alosz Renic, with two, and Josip Razic and Josip Gucmirtl, with one each got the Dinamo goals.

The Yugoslavian team meets Vancouver Croatia of the Pacific Coast League tonight.

Softball Results

Tillicum Athletic Club blanked Westendale Constructionettes, 13-0, and Cablevision Juniors edged Esquimalt Junior Combos, 12-11, in Victoria Senior Women's Softball League games Sunday.

New Signal On Quadra

A new pedestrian-actuated traffic signal will be put into operation at Quadra and Caledonia Monday and the city traffic engineering department urges motorists to proceed across the intersection with extra caution until pedestrians and motorists become familiar with the signal.

Kiosk Back

The information kiosk located at Douglas and Trans-Canada Highway for benefit of hitchikers is back in place. It had been dismantled Monday for repairs, but the canvas structure was back in service by Friday afternoon.

New NDP Unit

The newly-formed Grace MacInnis NDP Ladies Group of Victoria-Oak Bay Constituency will meet at 2 p.m. Monday in the NDP committee rooms, 1018 Blanshard. Tea will be served.

Selections

1. Under Covermax, Surf Splitter, Iron Velvet.
2. Bold Cadet, There Goes Tiger, Royal Competitor.
3. Andys Love, House Of Cards, Sandala.
4. Meddlesome Mattie, Sticky, Mrs. Sanchez.
5. Fleet Peggy, Kays Charger, Aquarian.
6. Flighting, Right Or Wrong, Nasrullah Spy.
7. Koryo, California, Primate.
8. Triple Bend, Fast Fellow, Niagara.
9. Tile Dough, California King, Middletown Billy.

One best: Flighting.

271 LOTS FOR SALE

PRIME TREED SEWERED LOTS off MacKenzie on the top best part of Oakwinds Street. Fully serviced with fully paid, paved road, curb, gutter, water main, drain, 1-3 of underground wiring. Neighboring homes $38,000 to $42,000. Our lots from $8,500 up. Area 8,400 square feet up. We urge you see us for a reasonably priced custom built home.
KASAPI CONSTRUCTION, 538 Dupplin Road. Phone 386-6191.
A. A. KASAPI 592-6081
GARY DAKE 477-6012

BROADMEAD LOT
$10,900
WHY SETTLE FOR LESS WHEN YOU CAN BUY THE BEST 100'x130' TREED LOT ON THE MARKET TODAY. PLANS FOR A CUSTOM DESIGNED HOME ARE AVAILABLE. CONTACT BEV HIGHTON or CHUCK ANDREWS ANYTIME 385-7761.
D. F. Hanley Agencies Ltd.

TWO LOTS FOR SALE
No. 1 — Next door to 1529 Westall, 40'x132'. On sewer. $7,900.
No. 2 — Next door to 1842 Kings Road, 50'x132'. On sewer. $8,300.
Call:
HAROLD WARE 598-4358 (Res.)
GARDNER REALTY LTD., 385-7721
899 FORT STREET

FOUR LOTS
ARDMORE DISTRICT
Priced at $7,400 to $7,000, $6,700 and $6,000. These prices were set in order to sell the property quickly. Excellent location, smallest lot is .72 of an acre. For further information call
JOHN F. COLWELL
598-2325 384-8126
Pemberton, Holmes Ltd.

UPLANDS SEAVIEWS
One of the few remaining seaview Uplands lots having extensive views over Cadboro Bay and the Islands. Full price $27,000. Call 598-3321. Jack Mears Oak Bay Realty Ltd.

LEOTA PLACE
(Off Sea Ridge Dr.)
Overlooking Cordova Bay. Blacktop roads, street lighting, storm drains, perc tested. $11,500-$13,500.
J. Turner 385-3435 T. Huebner
P. R. Brown & Sons Ltd.

METCHOSIN
2-3 ACRE LOTS
Some with sea view and mountain view, some with stream frontage. City water available. Suitable for V.L.A. Seabrook Estates, phone 384-2069.

88' ON FLORENCE LAKE
Rocky shoreline, quiet no-thru street. Water and hydro available. $7,000. Shirley Wilde of Rex Hughes Agencies, 478-1729 or res. 478-2459.

60'X110' BUILDING LOT IN Gordon Head area. Water, sewer and access to storm drain. $8,500. Call Frank Allen of Rex Hughes Agencies, 478-1729 or res. 478-4807.

.4 ACRE
ZONED FOUR-PLEX
$14,000
DICK JAMES — 385-2481
SWINERTON, STEWART CLARK, LTD.

2 LOTS IN OAK BAY
University area. Between 2025 and 2035 Cedar Hill Cross Rd.
$12,900 and $13,400 terms
Afternoons 477-6666 Eves. 592-3162
Builders and Developers

$5,000
Large, perk tested lot, Florence Lake.
BERT NEEDS 385-2481
Swinerton, Stewart Clark Ltd.

OAK MOUNTAIN ESTATES
—Panoramic Views
—Jennifer Rd., off 1500 block Cedar Hill X Road.
383-9458

2-ACRE LOT IN BRAEMAR Heights. Treed, with clear areas and good building site. A unique lot for future subdivision. Asking $7800. Call Mr. Palmer, 477-2166.

PROSPECT PLACE, OAK BAY, 60'x200'. Close to beaches, schools and village. Private sale. By owner. $12,000. Terms. 598-4581.

½ ACRE CORDOVA BAY RD. Just $6,000. G. Ireland, Quadra Realty Ltd., 385-1431 (24 hours).

50X122' LOT ON BRADFORD Ave., Sidney. $4,500. Phone 656-2512.

MILL BAY, 1-ACRE LOTS SUITable for mobile homes. GENEVA HOLDINGS LTD., 384-0033.

$500 DOWN
Fully serviced lots in Sidney. NHA approved. 656-2638

HIGH VIEW, SEWERED LOT for sale. 4038 Grange Road. $8,000. 592-3676.

273 PROPERTY FOR SALE

X X X X X X X X X
X BOULTBEE X
X SWEET X
X Realty X
X Ltd. X
X X
X
Yorkshire Trust Affiliate
737 Fort 368-5561

PROPOSED SUBDIVISION
NORTH SAANICH
One acre lots in lovely setting. Water and power. No hills or rocks. Good workable ground. Country estate living! Priced at $11,500 per lot.
G. H. WILLISCROFT
K. C. ROBINSON
388-5561 24-hr. service

36.5 ACRES
ELK LAKE
FANTASTIC VIEW
AND LAKE FRONTAGE
TERMS, TERMS, TERMS
WITHIN 7½-MILE CIRCLE FROM VICTORIA. Approx. ½ cleared gentle slope down to parkland bordering ELK LAKE. FANTASTIC VIEWS across Lake, Cordova Bay Ridge to SAN JUAN ISLANDS and MOUNT BAKER. The POTENTIAL as a DEVELOPMENT SITE or HOLDING INVESTMENT is tremendous. Less than $4,000 per acre. CITY WATER. Hydro and phone available. OFFERS. $145,000. FOR INFORMATION CALL 388-4294, 383-7477 (anytime). Ask for WAYNE STRANDLUND.
D. F. Hanley Agencies Ltd.
Shakespeare Street Office

THE MOST BEAUTIFUL HUNK OF LAND
1.95 acres of tremendous seaview. Plus a chalet designed home. Plus a proposed plan for a subdivision. A great holding property for only $60,000. Vendor open to trades or will carry large first at easy terms. Call SYL SHUMKA or NATIONAL TRUST CO. LTD. 386-2961 anytime.

4½ ACRES, $14,000
5-MILE CIRCLE
This pleasant well-treed acreage is located in a secluded, quiet and restful area. 240 feet road frontage, 816 feet in depth. Owner will consider all offers. Call LEW DALLIMORE or DON HANNAH at 386-7737 or residence, 479-1422 or 477-4339.
TUFFREY and MILLS LTD.

DON BACON SPECIALS
Quadra and McKenzie, 20,156 sq. ft., $47,500. Metchosin and Lagoon Rd., 13,262 sq. ft., $18,000. Call Don at 385-2458, Byron Price and Associates Ltd.

VICTORIA 6-MILE CIRCLE, 10 acres parkland — $25,000. Road access, easy terms, 8% interest. Victoria Press, Box 397. 382-8503 after 4 p.m.

LANGFORD
75' by 326' level lot. Large workshop with walk-in cooler and walk-in freezer. $9,000. Phone 743-2958.

WATERFRONT, ACREAGE LOTS, FARMS
Call "land specialists" 743-5525
Malahat Realty Ltd.
Cobble Hill, B.C.

FOR SALE: UP-DOWN DUPLEX, city centre, $500 down and $200 a month with interest. Price $16,000. Contact owner, Victoria Press, Box 513.

ELK LAKE-BROOKLEIGH RD. 3.76 Acres of lovely treed property. Perc tested, on city water. Lovely building site, $18,500. Terms or trade. Phone 656-2949.

273 PROPERTY FOR SALE

METCHOSIN DISTRICT
2-acre lots — $6,500 and up
REX HUGHES AGENCIES LIMITED
478-1729

QUEEN CHARLOTTE ISLANDS. Four lots, unfinished buildings. Unlimited potential. Write Mrs. G. Holley, Queen Charlotte, B.C.

280 ACREAGE FOR SALE AND WANTED

ROYAL TRUST
216 ACRES!
LOCATED AT HAPPY VALLEY WITH TREMENDOUS FUTURE SUB-DIVISION POTENTIAL. THIS LARGE HOLDING IS IN TWO ADJOINING PARCELS ONE OF 89 ACRES AND THE OTHER OF 129 ACRES.
TREVOR MILSTED
388-4311 or 385-1171
ROYAL TRUST
Corner Government and View

CLIENT ANXIOUS TO BUY
WANTED: 5-10 acres between $1,000-$1,500 per acre, heavily treed, with well, electricity and small cottage. Not farther than ¾ hr. drive from Victoria. Client very anxious to buy. Please call JERRY LEE ALLEN 388-4294, 656-3161.
D. F. Hanley Agencies Ltd.
Shakespeare Street Office

Approx. 50 acres on COOPERS COVE, 18 miles from Victoria. Mostly high view property with fine building sites and some 1700 ft. waterfront, 2500 ft. main road frontage. Some mill noise, hence ridiculously low price of $38,000. All cash preferred.
DESMOND HOLMES
384-8126 478-1227
PEMBERTON, HOLMES LTD.
1002 Government Street

TEN CHOICE ACRES
North of and adjacent to No. 5274 Old West Saanich Road. See our signs. Mostly cleared and fringed on three sides with trees. Part bottom land and rest a gentle slope; city water; light and phone. Well and spring also. Ideal site for home and family. $39,000.
MARCONI REALTY 386-3941

METCHOSIN
Some very fine 2 plus acre lots, as low as $5500, good terms.
DESMOND HOLMES
478-1227 or 384-8126
PEMBERTON, HOLMES LTD.

ACREAGE FOR SALE?
Large or small, with or without home building lots, etc. Call GEORGE CHAN, the specialist in Land. 386-2955. Mayfair Realty Ltd.

COUNTRY PROPERTY
10 acres level land. Some trees on property. Lovely country views. Priced at $29,900. MAE IVINGS, 388-6231. Island Pacific Realty.

PRIVATE. MUST SELL THIS weekend. 2½ acres, sloping, clear Opposite 5511 Old West Road in 7 mile circle. Price reduced from $13,000; will accept closest offer to $11,500. 652-3178.

ACREAGE WANTED. CLEARED preferred. Have client willing to pay $17,000, cash. Call LARRY QUAGLIOTTI, 388-6231 or 479-6609, Island Pacific Realty.

OVER ONE ACRE, FOUR-ROOM house, furnished. Power tools. Can be subdivided $23,000. Gordon Head. Victoria Press, Box 524.

3½ ACRES — HOME, HOLDING property, sub-division zoned. Perc. 652-2048.

285 UP-ISLAND PROPERTIES

PACIFIC
ISLAND ESTATES
LARGE LOTS FOR SALE FRONTING ON FRENCH CREEK
$4,500-$5,000
Midway between Parksville and Qualicum Beach, cross French Creek Bridge 100 yards, first paved road left.
Mobile home lots, residential lots. Paved roads, water and power, underground telephone. $2,500 and up.
P.O. Box 855, Parksville, B.C.
Phone 248-3892
TERMS

PRIME SELECTIONS!!
(1) DUNCAN, MAPLE BAY RD. 1.77 acres, well-treed, creek thru land, good building site. Keep cottage as revenue, presently rented at $100 per month. Good area. $23,950. V.I.M.L.S.
(2) NANAIMO-DEPARTURE BAY Good Bay view lot, 80'x120'. Fully serviced, area of fine homes. Try your offer to $9,000. Terms. V.I.M.L.S.
(3) DUNCAN-QUALICUM LAKE ½-acre lake view lots, serviced, $6,900-$7,250 terms. M.L.S.
(4) MILL BAY — SEAVIEW 81x114, serviced lot, offers to $6,000, terms. M.L.S.
On the above four properties call ROMA NICOLL, 386-2955 anytime.
MAYFAIR REALTY LTD.

28 ACRES
HOLDING PROPERTY
On main road, hydro and telephone available, some timber, low down payment, cash offers considered. Call
ERNIE LEE
479-1667 Off. Res. 658-5447
J. H. Whittome & Co. Ltd.
Royal Oak Branch

5 ACRES
Revenue NOW from over 600 fruit trees and berries and subdivison in the future. Attractive family home with view. With sizable down payment vendor will carry balance. For information, please call DOROTHEA ZERKEE, 385-7297 or LOUISE WILTERMUTH, 477-6307. Block Bros., 477-1841.

BUY DIRECT
COBBLE HILL
Well treed. ½ acres. Larger lots on paved sub. road. Close to Island Hwy. Larger acreage available. Terms. $200 down. Community water available. Mobile Homes welcome. Owner W. Boyles, 743-9378.

SHAWNIGAN LAKE
$13,750
Leave your cares behind. No gardening chores here — just lakeside fun and games. For details call:
A. M. CHANDLER, 388-4294
D. F. Hanley Agencies Ltd.
Shakespeare Street Office

10% RETURN ON GOOD 2 bedroom rental in Courtenay, desireably located. Cash to 6¾% mortgage or trade for Victoria property. Full price $12,900. Victoria Press Box 474 or phone 384-1078.

$100 PER YEAR WILL LEASE beautiful tree covered acre lot near Campbell River, Miracle Beach and Forbidden Plateau. Pitch a tent, park a trailer or stay all year. Victoria Press, Box 522.

PARKSVILLE, ½ ACRE LOT, ON Sanderson, $2,600. 385-6155.

290 FARMS FOR SALE AND WANTED

2.6s ACRES
Must sell 4-bedroom home, Wall-to-wall carpet, city water, three stall stable and chicken house. 15 minutes from city centre. Ideal commercial gardens, or gentleman's farm. $34,800. 479-2209.

293 GULF ISLANDS PROPERTIES

DO YOU WANT TO INVEST IN Island Property. I will trade some of my beautiful Sea View Lots on Gabriola Island for equity in rentable home or revenue property. Please call my agent GRAE LANGSTON, 386-8596 of Island Pacific Realty, 388-6231.

SALT SPRING ISLAND, 152'X420' average. Cleared, on hydro and phone. Near sea. Southern exp. $5500. Leverton Rlty.,385-8012.

Be Seen, Be Heard! Sell things you no longer use with low-cost Classified Ads. Dial 386-2121 now!

NOTICE TO CREDITORS
In the matter of the Estate of DAVID CLUGSTON CROSTON, retired dockyard clerk, formerly of 315 Vancouver Street, Victoria, British Columbia.
CREDITORS AND OTHERS having claims against the above estate are required to send full particulars of such claims to the undersigned, Michael B. Ellis, at 600-1070 Douglas Street, Victoria, B.C., on or before the 9th day of August, 1971, after which date the Executrix will distribute the said estate among the parties entitled thereto, having regard only to the claims of which she then has had notice.
Straith McIntosh & Company,
Solicitors for the Estate of David Clugston Croston, dec.

NOTICE TO CREDITORS AND OTHERS
ESTATE OF JOHN ALLAN
Notice is hereby given that creditors and others having claims against the estate of the above-named deceased, who died at Victoria, B.C., on June 12, 1971, are hereby requested to send them, properly verified by Statutory Declaration, to the undersigned at 302 Royal Trust Building, Victoria, B.C., before the 14th day of August, 1971, after which date the Administrator will distribute the said estate among the parties entitled thereto, having regard only to the claims of which he then has notice.
And all persons indebted to the said estate are required to pay their indebtedness to said Administrator forthwith.
DATED at Victoria, B.C., this 7th day of July, 1971.
Official Administrator for the County of Victoria.

DEFENCE CONSTRUCTION (1951) LIMITED
PROJECT: Construct School Extension. CFB Comox. B.C.
File: CX 10410.
SEALED TENDERS, marked as to content addressed to the undersigned will be received until 3:00 p.m. E.D.T. Friday, August 6, 1971.
Plans, specifications and tender forms will be on view at Nanaimo Builders' Exchange, Amalgamated Construction Associations at Vancouver and Victoria and DCL Vancouver and Comox Offices and may be obtained by Prime Contractors only from DCL Plans Section, Ottawa, at the address below on deposit of $100.00 payable to Defence Construction (1951) Limited.
Security deposit as called for in the Tender Documents must accompany tenders.
N. J. Smith, Secretary,
Defence Construction (1951) Limited,
225 Metcalfe Street,
Ottawa, Ontario.
Postal Code K1A 0K3.

DEFENCE CONSTRUCTION (1951) LIMITED
PROJECT: Construct Sewage Interception System (HMCS Naden), CFB Esquimalt, B.C.
File: ES 13011
SEALED TENDERS, marked as to content addressed to the undersigned will be received until 3:00 p.m. E.D.T.
THURSDAY, August 5, 1971
Plans, specifications and tender forms will be on view at Amalgamated Construction Associations at Vancouver and Victoria and DCL Vancouver Branch and Site Offices and may be obtained by Prime Contractors only from DCL Plans Section, Ottawa, at the address below on deposit of $100.00 payable to Defence Construction (1951) Limited.
Security deposit as called for in the Tender Documents must accompany tenders.
N. J. Smith, Secretary,
Defence Construction (1951) Ltd.,
225 Metcalfe Street,
Ottawa, Ontario.
Postal Code K1A 0K3

NOTICE TO CREDITORS AND OTHERS IN THE MATTER OF THE ESTATE OF WALTER WAINWRIGHT, deceased, late of 1653 Oak Bay Avenue, Victoria, B.C.
NOTICE IS HEREBY GIVEN that creditors and others having claims against the estate of the above-named deceased are hereby required to send them to the undersigned Solicitors for the Executor, 302-612 View Street, Victoria, B.C., before the 7th day of August, 1971, after which date the Executor will distribute the said estate among the parties entitled thereto, having regard only to the claims of which he then has notice.
MESSRS. HORNE, COUPAR, MacMINN & ROBERTS,
Solicitors for the Executor.

NOTICE TO CREDITORS
In the Estate of ERNEST JOHN RODERICK HOBBY, Also known as JOHN ERNEST HOBBY, Deceased, late of 3745 Duke Road, in the City of Victoria, in the Province of British Columbia.
NOTICE IS HEREBY GIVEN that creditors and others having claims against the estate of the above deceased are hereby required to send them to the undersigned Executor before the 5th day of August, A.D. 1971, after which date the Executor will distribute the said estate among the parties entitled thereto, having regard only to the claims of which he then has notice.
FRANCIS TORRANCE DONEGANI,
By his Solicitors,
CAMPBELL, DONEGANI & WOOD.
Victoria, B.C.

LUNDS
926 FORT ST.
Another Interesting
AUCTION
TONIGHT 7:30 p.m.
Furnishings — Rugs
4 Pianos
Portable TV Sets
Antique Pieces
Set of 6 Vict. Mahog. Chairs, Chest of Drawers, Stretcher, Table, Late Geo. Mahogany Cellaret, etc.
Living Room Furniture
Fine China Cabinets
Dinette and B.R. Furnishings
Man's 10-Speed Bicycle, Girls' Bicycles, Trombone, French Carriage Clock, Left Handed Golf Clubs, Books, Major Appliances.
Photography Equipment "Leica" Camera, Telephoto Lens, Projector, Etc.
LUNDS PHONE
AUCTIONEERS & APPRAISERS
386-3308

HAVE YOUR DAILY COLONIST NEWS FOLLOW YOU ON VACATION

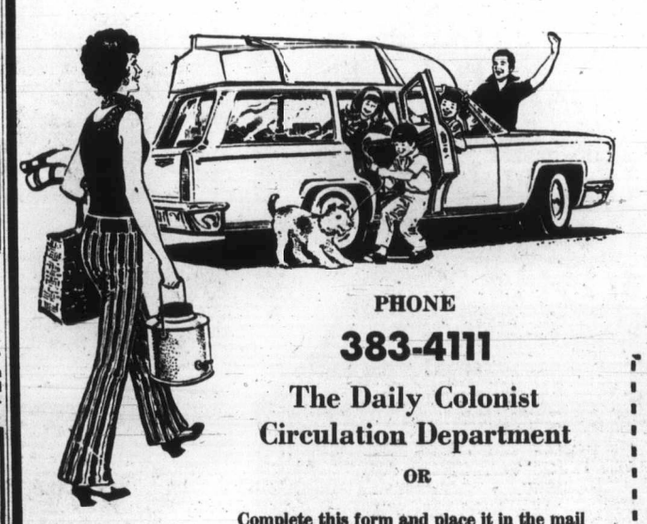

PHONE
383-4111
The Daily Colonist
Circulation Department
OR
Complete this form and place it in the mail
Mail Vacation Subscribers are required to pay in advance

Enjoy Your Holiday
Relax in the Sun
With Your
Daily Colonist

It's that time again . . . Colonist readers are heading for sun and fun in their favorite hideaways and vacation resorts.

It's good to relax and have fun on your holiday . . . and there's extra enjoyment when your daily copy of the COLONIST reaches you at your holiday location by carrier or mail, just as regularly as if you were at home!

So easy to arrange too—just tell the Circulation Department in plenty of time the dates and location of your vacation and the COLONIST does the rest.

THE DAILY COLONIST, Circulation Department, 2631 Douglas St., Victoria, B.C.
Please have the Daily Colonist forwarded to my vacation address below:
Effective ..... (Date)
Name .....
Present Address .....
Vacation Address .....
Resume Delivery at my Home ..... (Date)

t Master
boats were first and second
londay in first race of 1971
sailing championship. Here
Webster makes final adjust-
e start aboard Nanaimo entry
ed by Bob Morgan.—(Henry

Teachers

the unit not a series of compartments and we believe the way to accomplish this is to inform teachers completely about what is going on in all departments of the school."

Comox Cows Set Records

COMOX — Two young cows owned by A. R. Sim of Comox established records in June according to the Ayrshire Breeders' Association of Canada.

Birghdale Natalie produced 16,735 lbs. milk, 663 lbs. fat in 305 days with BCA's of 236 and 225. Her milk record ranks third and her fat record 10th among all time leaders in Canada. She continued on milking for 343 days producing 18,288 lbs. milk, 743 lbs. fat (4.01 per cent).

Birghdale Naomi, a paternal sister to Natalie produced 16,555 lbs. milk, 693 lbs. fat (4.16 per cent) in 305 days with BCA's of 242 and 241 as a young junior two-year-old. Her fat record ranks third and her milk record fifth

Final Edition

TELEPHONE
383-4111
CLASSIFIED
386-2121

The Daily Colonist.

Vancouver Island's Leading Newspaper Since 1858

Mainly Sunny
★ ★ ★
Weather Details On Page 2

No. 179—113th YEAR · VICTORIA, BRITISH COLUMBIA, TUESDAY, JULY 13, 1971 · ★★★★★ · 10 CENTS DAILY 20 CENTS SUNDAY

St. Joseph's stalemate: 'Council cares more for cars than for people'

Loffmark

Victoria Villain —Loffmark

Health Minister Ralph Loffmark appeared Monday to finger the city of Victoria as the major villain in the latest stalemate over St. Joseph's Hospital expansion and he suggested city hall may be "in the hands of real estate developers."

The most charitable interpretation of city council's action last Thursday regarding the possible future extension of Belleville Street in the vicinity of the hospital, Loffmark said, is that council members are "really more interested in automobiles than they are in the care of people."

The minister added: "The worst light in which (council's action) can be viewed is that somebody is more interested in developing some property over there and making it available for highrise apartments or something like that."

Loffmark said in an interview the provincial government gives "top priority" to new hospital construction for the Capital Region and added "we are not going to be sidetracked by any real estate development or . . . by fear of any traffic problems which might arise 10 years from now."

City council should lose no time, the minister said, in telling the public why it unilaterally amended an earlier agreement with the province on the Belleville Street extension by requiring that technical studies should be the eventual basis for deciding whether to go ahead.

"If the city of Victoria has changed its views in any way or wants to go back on the agreement then it should say

Continued on Page 2

Hundreds Seek Alternate Transport

Walkout Snarls Air Canada In East

MONTREAL (CP) — A walkout by Air Canada mechanics and ground personnel at the airline's peak traffic period threw Montreal and Toronto International Airports into a state of crowded confusion Monday night. In Toronto, Air Canada reported cancellation of more than 30 flights bringing the airline's services to a near standstill. Hundreds of passengers lined up at wickets seeking information or alternate transportation.

Crowds Confused

Air Canada handles about 200 flights daily in and out of Toronto, carrying about 8,000 passengers.

Meanwhile Air Canada spokesman in Montreal described the traffic situation as "normal to slightly delayed," adding that two flights had been cancelled.

But reports from the airport itself described crowds of passengers and friends numbering more than 3,000 milling about in confusion as baggage began to pile up, minutes after the walkout by 800 members of the International Association of Machinists and Aerospace Workers.

Machinists in Victoria were not expected to join the 24-hour study session and Air Canada district manager Stan Mooney said he did not expect there to be any disruption of service for the period.

Mooney explained that only the main centres were being hit by the walkout and that smaller centres such as Regina, Saskatoon and Victoria were not affected. However, he could not say what would happen after today if a strike vote were passed.

More than 500 machinists employed by Air Canada in Vancouver booked off the job Monday night to attend a study session.

An Air Canada spokesman said one flight out of Vancouver was cancelled — Flight 806 leaving at 7:15 a.m. today for Toronto with a stop at Edmonton. He said flight 828, leaving later, would make a stop at Edmonton to handle passengers who would have been on the earlier plane.

The walkout, affecting Toronto, Montreal and Winnipeg, began at 5:58 p.m. Total membership of the union is 6,200, with 3,200 members in Montreal.

Union and company repre-

Continued on Page 2

—AP

Hassan (King Hussein behind him) touches coffin during funeral for revolt victims

Generals Shot at Dawn

RABAT, Morocco (AP) — A firing squad shot at sunrise Monday three generals and several other officers accused of plotting the bloody but unsuccessful coup against King Hassan II, official sources reported.

The executions were carried out in secret in a Rabat army barracks after the officers had been questioned throughout the night, the sources said.

They added it was possible the executions would never be officially announced, recalling that 14 mutinous junior officers were shot in a mass execution several years ago and no formal confirmation was ever issued.

Meanwhile, Moroccan troops took over Casablanca harbor Monday night. Everyone entering and leaving the harbor was searched, as were all ships in harbor, with all authority turned over to the army.

Libya Stands Alone In Opposing Hassan

Asked about the secrecy surrounding the executions, one high government official remarked, "This is not Iraq," referring to executions carried out in public squares in Baghdad.

The three generals and an undetermined number of other officers went before the firing squad after a summary court martial supervised by the interior minister, Gen. Mohamed Oufkir, the sources said.

It was not certain whether all the dozen or so senior officers involved in the short-lived attempt to set up a Moroccan revolutionary republic were executed.

Even as the executions were being carried out, Libya's nationalist regime, which supported the anti-Hassan coup in its early hours on Saturday, called anew for the 42-year-old king's overthrow by Moroccan officers not under arrest.

The three generals who along with a handful of colonels, were identified as the top ringleaders, were Gen. Mustapha, commander of military training; Gen. Bougrine, commander of the Fez-Taza military region, and Gen. Hamou, commander of the Rabat military region. In accordance with Moroccan custom their first names were not given.

A few hours after the executions, King Hussein of Jordan flew into Rabat in a gesture of solidarity with Hassan. Algeria and Tunisia also sent the Moroccan sovereign warm messages of support. President Anwar Sadat of Egypt sent Hassan Sabri el-Kholi as his personal representative with a message of sympathy for the king.

But Libya continued to attack King Hassan, a Tripoli radio broadcast proclaiming:

"The revolution is not over in Morocco. The torch of the uprising will inevitably be picked up soon by other free officers. This was only the beginning of a revolution that will not stop until the feudal reactionary monarch is out."

The present ultra-nationalist government in Libya came to power in September, 1969, when a group of army officers led by Capt. Muammar Kadafi deposed King Idriss.

Kadafi, 31, now a colonel

Continued on Page 2

French Tourists Shot to Death At U.K. Campsite

MOULDSWORTH, England (CP) — Chester police announced Monday night that three campers — tentatively identified as French tourists — whose naked bodies were found near here, had been slain with a .22-calibre rifle.

The authorities also stated that they were trying to trace a French-made car which an eye-witness had seen parked near the murder site about the time of the triple slaying.

Chief Superintendent Arthur Benfield, head of Cheshire police, said one of the victims has been tentatively identified from a diary as Monique Liebert, a blonde 22-year-old school teacher from Fontenay-le Comte.

He said they were trying to establish that the other girl was her younger sister Claudine and that the man was Claudine's fiance, Dianel Berland, 20, of St. Medard-des-Pres, near Fontenay.

The bodies were discovered by Roy Walker, a local resident who was on his way to work. He told police he first saw a girl lying beside the road. She was naked.

Nearby in an orange-and-blue tent was the body of a bearded man. The second girl was lying beside him in a sleeping bag.

She was severely injured and later died in hospital.

Earlier police had refused to say how the three died. Some reports from observers at the scene said it appeared they had been battered and hacked to death.

U.S. Destroying Germ Agents

PINE BLUFF, Ark. (UPI) —The U.S. Army today begins destruction of its mass supply of germ warfare agents, a supply large enough to wipe out much of the world's population with a variety of infections.

Ready to Talk

ISLAMABAD, Pakistan (Reuter) — Andrew Brewin, member of a three-man Canadian parliamentary mission visiting Pakistan, said Monday President Yahya Khan is prepared for talks with Indian Prime Minister Indira Gandhi on Indo-Pakistan problems.

Death Follows Ulster Parades

BELFAST (AP) — Riots and gunfire that left one British soldier dead and two civilians wounded raged through Northern Ireland Monday night in a violent aftermath of traditional Protestant parades.

The parades celebrated Protestant rule in Ulster and a 17th-century victory over a Roman Catholic king. They passed without incident, but violence erupted in Belfast and Londonderry at nightfall.

A Catholic mob in Londonderry stole a riot gun in an attack on an armored personnel carrier and one man was wounded by soldiers coming to their comrades' aid, the army said.

Earlier, a sniper killed a British soldier in Belfast and troops shot and wounded a civilian. A mob in Londonderry tried to attack an army post and burned a factory, but was turned back.

The slain soldier was on duty at a rooftop observation post in the Catholic Falls Road area when a sniper shot him three times in the back. He was the ninth soldier and 28th person to die so far this year in the feuding.

The wounded civilian was shot in the thigh and his comrade was captured after a nail bomb exploded near a patrol of paratroopers. The troopers said the two men were seen running away and ignored orders to halt.

Bennett Eyes Ottawa Plan and Says:

Don't Change Tax Sharing

British Columbia wants the present sharing formula of income taxes between Ottawa and the province to continue, Premier Bennett told the Colonist in a phone interview from Kelowna Monday night.

This will be the gist of the presentation to the two-day federal-provincial conference which began Monday in Ottawa, he said. B.C. is represented at the conference by Gerald Bryson, deputy finance minister.

Federal Finance Minister E. J. Benson told the conference he is willing to consider a system by which the provinces could allow credits to taxpayers for municipal land taxes.

He told a news conference after the first day-long session that working out such a system of credits against the provincial share of income tax would be "possible."

But he said none of the provinces had come forward with a specific proposal yet.

Benson said that Ottawa is still willing to act as a collection agency for provincial income taxes and if any of the provinces wanted to allow credits for municipal taxes against provincial taxes he was sure that could be worked into the new tax forms.

But he left the implication clear that credits for municipal taxes would only apply to provincial income taxes — not the federal share.

"He's very big-hearted," said Premier Bennett from Kelowna. "If it is to be done at all, it should come off the top of the taxes and come off both federal and provincial shares."

Earlier at the Ottawa conference, Benson told the provinces they would have to raise the rates of their provincial taxes to conform with the new tax plan he introduced in the Commons June 30, based on his June 18 budget.

The provinces now are permitted to levy 28 per cent or more of the total federal and provincial tax take. Under the new plan, to maintain the same proportion of all income tax revenues, they would have to impose a tax of 30 per cent of the federal tax alone.

An official said the formula is complex, but it amounts to the provinces getting 30-130ths of the total tax take, instead of 28-128ths.

Some provinces feared they would actually get less under the new plan than they now do.

Benson gave them a three-year guarantee that for 1972, 1973 and 1974 their share of the income tax under the new plan will be no less than it would be if current tax law was continued.

Three years should be sufficient for this guarantee, Benson told reporters. After three years, the provinces might have to make some small adjustments, but Ottawa could not get a larger share of the total tax pie.

Premier Bennett said that "all we're asking them is for the formula of abatement to continue."

"The present system of division of the personal income taxes between the federal and British Columbia

Continued on Page 2

INSIDE

Trudeau First To Visit China?

—Page 3

	Page
Bridge	21
Comics	18
Crossword	23
Entertainment	17
Financial News	8, 9
Garden Notes	18
King Fisherman	16
Names in the News	7
Provincial Court	6
Sport	10, 11, 12
Television	20
Women	14, 15

Treated Effluent Used to Irrigate

VERNON (CP) — A sewage disposal system unique in Canada which will use effluent from the city's sewers to irrigate nearby semi-arid hills was opened Saturday by Environment Minister Jack Davis.

Davis described the spray irrigation sewerage system as "unique and imaginative — a first in Canada and one of the first in North America."

City engineer Dave MacKay, who spearheaded the new irrigation system, said it had been seven years in planning and implementation.

He said the project is diverting one million gallons of secondary treated effluent daily onto city-leased department of national defence property.

He said a further 500,000 gallons a day are discharged into Vernon Creek which opens into Okanagan Lake.

The city is farming 80 acres of alfalfa on national defence land and a further 70 acres of pasture are irrigated by the system.

Colonist Centennial Edition

Sorry, We're Sold Out

The Daily Colonist British Columbia Confederation Centennial Edition to be published on July 20th must hang up the sold-out sign on the additional copies already run over the requirements of that date.

The copies requested for mailing from our office and the reserved request orders from our news dealers have now reached the total number of extra copies the Colonist was prepared to serve.

As the five-part Centennial sections were required to be run in advance of July 20th, the number of extra sections has been exhausted in the flood of demands received in the last two weeks since the first announcement. Copies, of course, will be on sale for the normal news dealer buyers and each Colonist subscriber will receive delivery of his copy on the day of the edition.

Because of the demand, no additional request orders can be filled by the circulation office.

LOCAL NE

SECOND NEWS SEC

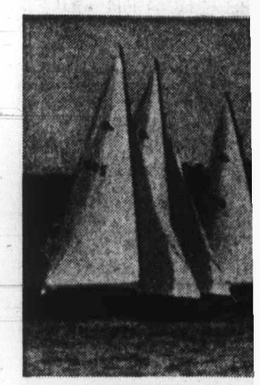

DELAYED FROM 10 a.m noon, first race in Thund ship series got good start competitors crossed line

Chabo

Provincial Labor Minister James Chabot said in Victoria Monday he has given up his efforts to find a settlement in the strike at Sandringham Private Hospital.

He had tried several times to set up a meeting since the company which was formerly managing the hospital, National Nursing Homes of Vancouver, dropped its contract with it June 30, but the

For Elderly

Curtis Seeks Tax Aid

A direct request for tax relief for elderly homeowners has been made to the provincial government by Saanich Mayor Hugh Curtis.

"This form of tax relief can be granted only through provincial legislation," Curtis said in a letter to all Socred MLAs. "I remain most hopeful that the 1972 legislative session will be remembered as the one which finally recognized the problem and acted to correct it."

"Some form of tax increase deferral is but one area which merits consideration. A supplementary homeowner grant for those over 65 years of age is another," Curtis said in his letter, pointing out that the difficulty is a continuing one.

"You will realize that the subject has been raised on many occasions during the past few years, culminating in a strong plea to the provincial cabinet as part of the Union of B.C. Municipalities brief in December, 1969," he said.

Several alternatives have been discussed in recent months by various municipal representatives, he recalled.

"While I have no knowledge of the subjects to be covered by resolutions to the 1971 UBCM conference, it is reasonable to expect that still another request will go forward, ultimately, to the cabinet."

Saanich is no exception in this continuing difficulty, the mayor pointed out.

"Earlier discussions with my associates throughout the province suggest that escalating property taxes are proving a hardship for older homeowners in various parts of B.C."

LOCAL NEWS

The Daily Colonist.

(ESTABLISHED 1858)

CLASSIFIED

SECOND NEWS SECTION — VICTORIA, BRITISH COLUMBIA, TUESDAY, JULY 13, 1971 — PAGE THIRTEEN

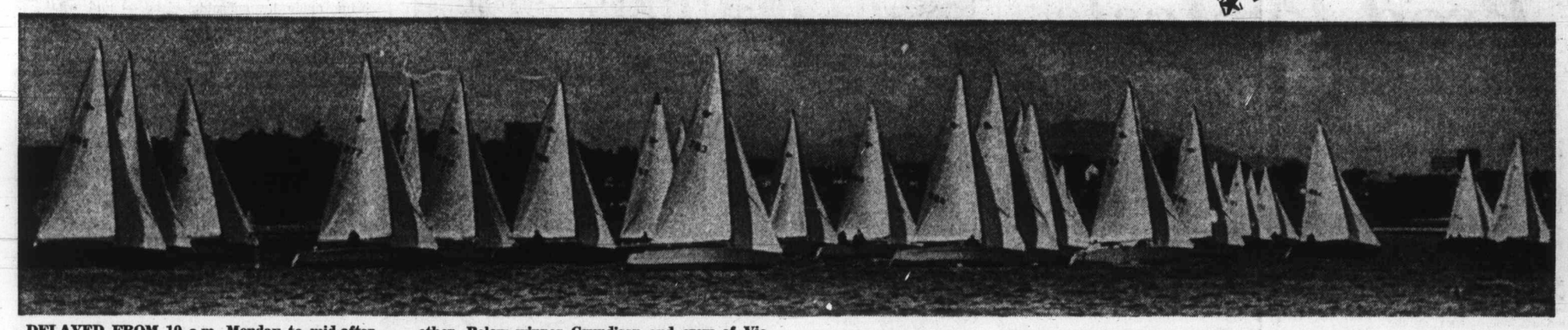

DELAYED FROM 10 a.m. Monday to mid-afternoon, first race in Thunderbird world championship series got good start off Clover Point as 43 competitors crossed line within seconds of each other. Below winner Grundison and crew of Victoria, get set to stow gear away aboard speedy Owl.—(Henry Frew Photos)

World Thunderbird Races

Victorians Take Lead

By HENRY FREW

Two Victoria-based boats were first and second across the finish line in the first race of the 1971 Thunderbird World Sailing Championship which began off the Victoria waterfront Monday.

Winner of the first race in the seven-race series was Dr. R. J. (Bob) Grundison in his boat Owl. Crewing for Grundison are his wife Evelyn, Dick Moore and Don Mackinnon.

Second place went to Sunday, skippered by John Malleson, the only Victoria skipper to compete in the last championships in Australia. His crew consists of Rick McBride and Jeff Arndt.

The 1968 champion, Toni Redstone of Pittwater, Australia, came in third in Monday's race. Redstone is sailing Chinook, a Victoria boat he borrowed for the series from David Carere.

There was no wind for the scheduled start at 10 a.m. and the fleet moved out to Haro Strait. However, conditions were no better there and the wind eventually picked up off the waterfront for the race in mid-afternoon.

The lack of wind resulted in only one race during the day instead of the scheduled two. The original plan called for two races Monday, today and Thursday at 10 a.m. and 2 p.m. with the seventh race at 10 a.m. Friday. Another race will now have to be scheduled but no decision has yet been made as to day or time.

Redstone led the fleet during the initial stages of Monday's race up to the first weather mark. Between the first and second mark, Owl passed Chinook and held the lead from there to the finish.

Few boats had any difficulty during the race with the only problems occuring at the finish line. Malcolm Faviel in Sequoia from Vancouver, Tanker Jones in Totem Too from Toronto and Jack Vittery in Lady Vit from Vancouver all tangled with the finish mark.

Chabot Drops Hospital Issue

Provincial Labor Minister James Chabot said in Victoria Monday he has given up his efforts to find a settlement in the strike at Sandringham Private Hospital.

He had tried several times to set up a meeting since the company which was formerly managing the hospital, National Nursing Homes of Vancouver, dropped its contract with it June 30, but the owners — Russell Shepherd of West Vancouver and Jack McGill of Calgary — had not responded.

After Chabot was appointed labor minister April 2, he met with the striking members of the Canadian Union of Public Employees and with representatives of National.

At his meeting with the unionists April 28, he said he was ready to offer the services of a government mediator — but only if both sides agreed.

CUPE representative Jack Phillips, strike co-ordinator for the Sandringham strikers, said later Monday he did not believe Chabot was adequately meeting his responsibility to the public in backing out of the dispute.

"He should be a lot tougher and insist with every means at his disposal that the owners of Sandringham should come to the bargaining table. If Mr. Chabot is a cream puff and is unable to measure up to this employer, then perhaps it is time for the premier of this province to step in."

The minister has previously said he cannot force mediation in the dispute because it does not affect public interest.

Phillips also condemned the owners of the hospital at 1650 Fort for allowing National to act as the "bad guys" for almost 10 months and take the blame for the owners' refusal to negotiate.

He noted the union would continue the fight with pickets, demonstrations and a tabloid explaining the Sandringham situation.

Bon

Seen In Passing

Bon Lee putting fresh strawberries in baskets. (**Bon** works in a local restaurant, and lives with his parents, **David** and **Ping**, three brothers, and two sisters at 928 Pandora. His hobbies include table tennis and basketball) . . . **Jim Wilson** and **Doug Gregory** doing the same things on their day off . . . **Grant Reed** burning his notes and making a fresh start on his novel . . . **Steve Calder** chasing a squirrel during his lunch hour . . . **Bart Hoen** locking his bike up for a week . . . **Ernie Ogilvie** handing out food while talking to **Mike Walsh** . . . **Sharon Kinghorn** looking for driftwood to make a lamp.

Welfare Plan

Esquimalt Favors Transfer

Esquimalt council gave tentative approval Monday night to the principle of regionalization of statutory social services under administration of the Capital Region Board, despite a warning by one alderman that the plan might remove any chance by the municipality to control welfare costs.

Ald. Edith Gunning of Saanich, speaking to Esquimalt council on behalf of a delegation from the regional board, explained that services such as adoption, day care, health, family and child welfare for all area municipalities and electoral areas would be combined in one program, then "decentralized into small field offices in each participating district."

Mrs. Gunning said the proposed system would be implemented in a gradual process from the various independent agencies now administering such services. Central office and smaller field offices would have advisory citizens' boards.

The proposal fell under sharp questioning by Ald. Terry Prentice, who said he was disturbed by the vagueness of the cost figures in the proposal, and by the loss of control over spending implied under the plan.

Capital Region executive director Dennis Young replied that the "relationship of local dollars to provincial dollars (in welfare costs) will not change, even though it's administered regionally."

He said Esquimalt could expect to pay roughly what it paid last year — some $1.8 million — under the new program, subject to the usual cost shifts, generally upward.

"The real value is the introduction of a more humane element," Young said, explaining that the field offices — by combining so many services under one roof — will prevent citizens from trudging through a series of agencies before finding help.

"This can be a soul-destroying experience for some people who are caught in the bureaucratic mesh," he said.

Prentice said his reservations had been far from satisfied, but voted in favor of support of the plan pending a more detailed proposal.

In other business, council showed little interest in an intermunicipal department of youth proposed by Oak Bay youth commission, voting down a motion that the plan be studied in committee.

And the Esquimalt cat controversy, triggered last month after Prentice suggested legislation to control the number of cats allowed on an individual property, was given a cooling-off period when council tabled the entire matter until advice can be obtained from the municipal solicitor.

Swim Party

Sixty exchange students from Quebec will attend a swim-and-dance party sponsored by the Saanich Police Organization of Teens (SPOT) at 7:30 p.m. Friday at Cyrstal Gardens. The students are attending as guests of the Victoria Chamber of Commerce.

For Elderly

Curtis Seeks Tax Aid

A direct request for tax relief for elderly homeowners has been made to the provincial government by Saanich Mayor Hugh Curtis.

"This form of tax relief can be granted only through provincial legislation," Curtis said in a letter to all Sooted MLAs. "I remain most hopeful that the 1972 legislative session will be remembered as the one which finally recognized the problem and acted to correct it."

"Some form of tax increase deferral is but one area which merits consideration. A supplementary homeowner grant for those over 65 years of age is another," Curtis said in his letter, pointing out that the difficulty is a continuing one.

"You will realize that the subject has been raised on many occasions during the past few years, culminating in a strong plea to the provincial cabinet as part of the Union of B.C. Municipalities brief in December, 1969," he said.

Several alternatives have been discussed in recent months by various municipal representatives, he recalled.

"While I have no knowledge of the subjects to be covered by resolutions to the 1971 UBCM conference, it is reasonable to expect that still another request will go forward, ultimately, to the cabinet."

Saanich is no exception in this continuing difficulty, the mayor pointed out.

"Earlier discussions with my associates throughout the province suggest that escalating property taxes are proving a hardship for older homeowners in various parts of B.C."

Jameson
. . . question of love?

Definition Stumps Trustees

To Relate, or Love That's the Question

To relate or to love, appeared to be the unresolved question in a proposed Greater Victoria School Board policy statement on educational goals.

And education committee members seemed stumped over the definition at their meeting Monday night.

However, trustees decided to "look kindly" on the proposed goals and the statement was referred to next Monday's school board meeting for discussion.

The goals as proposed by the education subcommittee said:

"The board believes that the goals of education are to aid in the personal development of individuals, and have all individuals able to relate to others and the world around them.

"These goals can be achieved by having, in the schools, an environment that leads to involvement, achievement, and creativity, and a joy of learning and teaching for pupils and teachers alike.

"Learning and teaching are inter-related and should result in development of self-esteem and the understanding by all pupils of their capabilities and skills.

"In addition, the board believes that education is a continuing and interacting process involving the home, school and community."

Discussing the statement, Trustee Carron Jameson said, "I would look kindly to the statement except the words 'to relate.'

"Possibly the words should be 'to love' others around them," Jameson said.

Trustee Walter Donald, commenting on the drafting of the statement said: "Someone said you should relate positively but then someone else said there are some things you shouldn't realte positively to."

Donald then suggested a school board ad hoc committee study the phrase.

Air Race Winner 'Real Credit' To His Country

B.C. Centennial Air Race winner Joe Blumschein of West Germany is not only a fine flyer but also "a real credit" to his country, West German Consul-General Karl Riedel told the Colonist Monday from Vancouver.

Blumschein was over-all winner in the London, England to Victoria race and was awarded the $50,000 top prize, and two leg prizes of $5,000 each. He also was awarded the Prime Minister's trophy for highest total points aggregate, and the Premier Bennett trophy for the best performance between Ottawa and Victoria.

The prize money and trophies were awarded during a presentation dinner Saturday night at the Empress.

Blumschein, after he was presented with the prizes, told the dinner he would take the prizes back to Europe and tell the people there what a great and prosperous country Canada was.

He also said he would donate $5,000 of his prize money for charitable purposes to be decided upon by Prime Minister Trudeau and Premier Bennett.

"No matter how prosperous a nation is, there are always people who still need help," Blumschein said.

"I was very pleased with his decision," Riedel said. "It was a great gesture from a very able flyer."

The consul-general, who came to Victoria for the dinner, said one of the most important aspects of the race was not only in winning the prize money, but the friendships the pilots made among the flyers from nine different countries represented in the race.

Crash Costly

About $1,000 damage resulted when a car driven by John Chamberlain of 1412 Denman was in collision with a car driven by Ferdinand Hardyman, 435 Michigan, about 4:25 p.m. Monday on Douglas at Herald, Victoria police said.

Plaque Given To Cockburn

A plaque bearing the Sidney coat-of-arms and a telegram of congratulations from Saanich Mayor Hugh Curtis were presented to Sidney's 25-year-old flyer, Rick Cockburn, who won admiration of centennial air race competitors and the public for his achievement in being the first pilot to solo a Harvard both ways across the Atlantic. Presentation took place during Sidney's council meeting Monday night.

Church Robbed

Saanich police disclosed Monday they are looking for the person or persons who took a dozen $3 amber-lens floodlights and three six-foot blue benches overnight Saturday from the new Emmanuel Baptist Church on Cedar Hill Cross Road.

Oak Bay to Clear Pipes

Oak Bay's fire chief and municipal engineer were instructed Monday to develop a schedule for improvement of the municipality's waterworks distribution system.

Council's works committee ordered the program, drawn up after Fire Chief W. T. Pearson told it that water flow in many of the older, smaller water pipes was only about 40 per cent of what it should be.

"We're, not worried about pressure," Pearson said. "As long as we get a volume of water, we'll make our own pressure."

He said that many of the areas could be improved greatly simply by cleaning the pipes to get rid of the buildup of materials that develops inside cast iron pipes.

Other areas, he said, would likely require new pipes.

One of these, according to Pearson, is the south side of Beach Drive where the Fire Protection Engineering Division of the Canadian Underwriters' Association recently found two hydrants that were considerably below standards.

The committee had suggested that the fire department could use sea water in the event of a problem, but Pearson said this could not be depended upon because of the time that would be required to get the equipment into the water.

"They (pipes) should be replaced for the type of building that's going in there," the chief said. "If we put anything else in there, we'll need something right away."

Pearson said flow and pump tests would be taken from every hydrant in the municipality so that proper priorities could be developed for improvement of the system.

Mainly Sunny

Weather Details On Page 2

10 CENTS DAILY
20 CENTS SUNDAY

nada

—AP

neral for revolt victims

Dawn

gesture of solidarity with Hassan. Algeria and Tunisia also sent the Moroccan sovereign warm messages of support. President Anwar Sadat of Egypt sent Hassan Sabri el-Kholi as his personal representative with a message of sympathy for the king.

But Libya continued to attack King Hassan, a Tripoli radio broadcast proclaiming:

"The revolution is not over in Morocco. The torch of the uprising will inevitably be picked up soon by other free officers. This was only the beginning of a revolution that will not stop until the feudal reactionary monarch is out."

The present ultra-nationalist government in Libya came to power in September, 1969, when a group of army officers led by Capt. Muammar Kadafi deposed King Idriss.

Kadafi, 31, now a colonel

Continued on Page 2

INSIDE

Trudeau First To Visit China?
—Page 3

	Page
Bridge	21
Comics	18
Crossword	23
Entertainment	17
Financial News	8, 9
Garden Notes	18
King Fisherman	16
Names in the News	7
Provincial Court	6
Sport	10, 11, 12
Television	20
Women	14, 15

Effluent Irrigate

in planning and implementation.

He said the project is diverting one million gallons of secondary treated effluent daily onto city-leased department of national defence property.

He said a further 500,000 gallons a day are discharged into Vernon Creek which opens into Okanagan Lake.

The city is farming 80 acres of alfalfa on national defence land and a further 70 acres of pasture are irrigated by the system.